This Paper Consists of Two Sections—SECTION ONE.
CIRCULATION
Over 450,000 Sunday.
Over 400,000 Daily.

The Chicago Daily Tribune.

THE WORLD'S GREATEST NEWSPAPER

FINAL EDITION

VOLUME LXXVI.—NO. 93. C. [COPYRIGHT: 1917: BY THE TRIBUNE COMPANY.] WEDNESDAY, APRIL 18, 1917.—TWENTY-SIX PAGES. ** PRICE ONE CENT. IN CHICAGO AND SUBURBS. ELSEWHERE TWO CENTS.

SENATE A UNIT FOR LOAN

WILSON CRACKS WHIP AS DRAFT BILL IS BALKED

Flings Dire Threat Over Obstructionists of House Body.

BY ARTHUR SEARS HENNING.

Washington, D. C., April 17.—[Special.]—President Wilson and the Democratic majority of the house committee on military affairs are engaged in a desperate struggle over the adoption of selective conscription as the best means of raising the new national army of 2,000,000 men for the war with Germany.

Despairing today of the virtues of moral suasion in his efforts to induce Chairman Dent and the other pacifist Democrats on the committee to abandon their insistence upon retention of the volunteer system the president resorted to threats.

ONLY ONE MORE CHANCE.

He said he would give the Democratic majority one more chance to get in line for selective conscription and that if they failed he would brand them publicly as dangerous foes of the highest interests of the nation in the hour of dire necessity.

The president summoned Dent to the White House and "read him the riot act" concerning the consequences of his conduct in blocking the speedy creation of an adequate army on the democratic basis of universal service and by the only method of procuring the requisite number of men in short order. Mr. Wilson warned that any attempt to raise the army by the volunteer system would be the cause of dangerous delay, if not utter failure.

Dent showed no signs of yielding to the president's demands, thus confirming the predictions of the consequences of the retention of the pacifistic Democratic majority on the military affairs committee.

PLEADS TO REPUBLICANS.

Then the president had recourse to the Republicans, summoning Minority Leader Mann and Representative Lenroot to the White House.

He appealed to them for aid to defeat the obstructive tactics of the members of his own party. There is one particular in which the Republican leaders can be of great assistance. That is in naming an advocate of selective conscription for the Republican vacancy on the committee. As a result of the president's request to bear by the president this may be done tomorrow.

PLAN FOR VOTE TODAY.

The action raised by the president in his own party resulted in a special meeting of the military affairs committee tonight. Secretary of War Baker appeared before the committee for the second time today and endeavored to obtain an agreement on the administration army plan.

After two hours of talk the committee adjourned with the understanding that a vote should be taken on the selective conscription feature tomorrow morning. Representative Dunn of New York proposed that selective conscription be applied to citizens progressively in four classes according to age—21 to 27, 28 to 31, 32 to 41, and 42 to 48. Another proposal was that of the 724,000 men Secretary Baker says are needed to raise the regular army and national guard to war strength, 300,000 be allowed to volunteer as individuals and 224,000 as units, after which conscription be invoked to provide the first force of 500,000 universal service men.

DENT IS OBDURATE.

"I have not changed my position," said Chairman Dent after the meeting. "We shall vote tomorrow."

It is exceedingly desirable that the committee bring in a unanimous report, said Representative Kahn, ranking Republican member of the committee.

"The country would be at a great disadvantage if the world were allowed that the military affairs committee is divided on the first military act of this war. I still believe it is possible to obtain a unanimous report, including a limited volunteer and a universal conscription provision."

ADMINISTRATION AROUSED.

Late in the day the administration showed impatience over the attitude of the house military affairs committee. President Wilson late Monday afternoon had made known to Senator Chamberlain that there would be no weakening of the bill if he could help it, and when Secretary Baker went before the

(Continued on page 3, column 3.)

U. S. Will Open Military Camps to Train 10,000 Officers at Once

Definite plans for the training of the middle west's share of the first 10,000 officers who will command the first 500,000 soldiers in Uncle Sam's new army were announced last night by Maj. Gen. Thomas H. Barry, commander of the central army department.

As about one-third of the country's population is in the fifteen states in the central department, the six training camps which are to open May 8 are expected to furnish about one-third of the 10,000 officers—majors, captains, and first and second lieutenants—which the 500,000 men will need. Gen. Barry hopes that eligible men in senior classes at colleges will be graduated by May 1.

The camps in this department will train, if put to their maximum capacity, 15,000 officers. From these the middle west's share of first 10,000 officers will be taken.

Attendance to Be Limited.

Attendance at the camps will be limited to reserve officers and candidates for such appointments in the infantry, cavalry, field artillery, engineers, and coast artillery branches. The camps will last for three months. Those in the central department will be located as follows:

At Fort Sheridan two camps, one for Illinois and one for Michigan and Wisconsin.

At Fort Benjamin Harrison, Ind., two camps under one command, one for Ohio and one for Indiana and Kentucky.

At Fort Snelling, Minn., one camp for Minnesota, Iowa, North Dakota, South Dakota, and Nebraska.

At Fort Riley, Kas., one camp for Missouri, Kansas, and Colorado.

Quick Training Plan.

Gen Barry, on authority from Washington, made a statement in part as follows:

"The object of each camp is the training and selection of officers for a division and one additional cavalry regiment. Maximum attendance at each camp will be 2,500. The attendance will be divided into fifteen infantry companies for the first month and all will be trained alike for that period. At the beginning of the second month they will be organized into nine infantry companies, two cavalry troops, three artillery batteries, and one engineer company for the remaining two months. The object of each company is to train all members thereof and finally select the officers for one regiment, and appoint the remainder as additional reserve officers, if competent.

"The attendance is limited to the following: Reserve officers of the infantry, cavalry, field artillery, coast artillery, and engineers, members of the reserve officers' training corps, of over 20 years and 9 months old, and other cadet students of same age, graduates of military schools, and other citizens not less than 20 years and 9 months old and no more than 44 years old.

High Standard Fixed.

"No one will be accepted who does not conform to the required standard with respect to (a) character and sobriety, (b) personality, address, and force, (c) reputation and standing in his community, (d) likelihood of his being able to command the respect of officers and enlisted men, and (e) adequacy of his education. Preference will be given men of valuable military experience.

"College students are advised to attend the camps provided for their home state, rather than to attend the camp provided for the state in which their college happens to be situated. Applicants will be examined by boards appointed by the department commander, and certificates of the examining officers will be sent to the commanding officer of the camp concerned. From these certificates the camp commander will select and notify 2,500 men if more than that number are certified to him as suitable.

Young Men; Older Men, Too.

"From these camps and from those in other army departments will be selected the first 10,000 leaders to officer the first half million troops. Not only young men are wanted but also mature men on account of the need for officers who can qualify for higher grades when additional forces are organized. It is hoped that college authorities will graduate on May 1 all such seniors as may be selected as candidates for this camp training.

"There is as yet no appropriation or authority to order reserve officers to active duty, but all such officers are invited to attend these camps without enlisting. At present no assurance can be given as to the pay of reserve officers or candidates, as same must depend upon the action of congress.

"All men attending the camps are urged to secure their own uniforms before joining the camp."

Must Rush Applications.

It was announced that applications for the reserve officers' corps, or to take the course of training to be given in the six camps, should be sent in at the earliest possible moment, as little more than three weeks remain in which to make preparations for the camps. Applications are to be addressed to the Commanding General, Central Army Department, U. S. A., Federal Building, Chicago (Military Training Division).

Gen. Barry worked until 11 o'clock last night on the preliminary plans for the camp.

LATE NEWS BULLETINS

PORTO ALEGRE, Brazil, April 17.—A mob attacked 270 German houses tonight, tore down German flags, and smashed the windows. Afterwards caricatures of the German emperor were nailed to the walls. Porto Alegre is one of the principal cities of Brazil and is known as the capital of the south. It is a modern city with a population of 130,000.

AMSTERDAM, via London, April 18, 5:20 a. m.—The Rheinische Westfalische Zeitung complains that the Poles seem to be confusing the word autonomy with the word independence and are wrongfully claiming that independence was promised to them last November. The paper points out that Germany only held out the prospect of an autonomous kingdom in the closest union with the central powers.

COPENHAGEN, via London, April 18, 6:30 a. m.—Lieut. Baldamus, one of the most successful of the German aviators, is reported to have been killed in a collision with an allied airplane on the western front. Lieut. Baldamus had a record of eighteen enemy airplanes destroyed.

Carson City, Nev., April 17.—An explosion at one of the Ely copper mines, in which "many men were killed," was announced in a telegram received by Gov. E. D. Boyle late today.

FRENCH SMASH 25 MILE FRONT; CUT FOE'S LINE

Germans Between Reims and Soissons Crushed by Terrific Drive.

BULLETIN.

LONDON, April 17.—A dispatch to the Daily Express from Amsterdam says sensational rumors are current on the Amsterdam bourse to the effect that the Anglo-French victories on the western front, coupled with the Berlin strike of munition workers, are about to cause a most dramatic move in German public opinion.

BY LINCOLN EYRE.

[Copyright: 1917: By Press Publishing Company (New York World).]

PARIS, April 17.—Smashing against the Soissons-Reims sector—the corner stone segment in the entire German western front—the French have crushed in the entire enemy defenses along the whole twenty-five mile front reaching the second and even the third lines in several places, and in one the north front at Brimont—Making clear through, during a single day of terrific fighting.

Need of consolidating the positions taken, coupled with a downpour of rain, caused an over night lull in the infantry activity as the victorious poilus pulled themselves together preparatory to the next grapple with the picked German legions opposing them.

GERMAN COUNTERS FAIL.

Frantic at the success of Gen. Nivelle's swift onslaught and fearing to allow time for the French to dig themselves in among the shell swept German trenches, the crown prince flung reserve brigade after brigade against the poilus in desperate efforts to unseat them.

But lessons of past offensives have not been forgotten by the French staff, and machine guns and seventy-fives, trench mortars, and even heavy guns had followed close on the heels of the crack storming infantry units, with the result that the Prussian troops failed and suffered bloody losses.

Their nerve was with them, but no force of human or other beings could withstand the mightiest bombardment in the world's history.

NEARLY 12,000 CAPTIVES.

Nearly 12,000 haggard, shaking, half mad German soldiers and officers have been counted filing inside the great barbed wire inclosed cages.

Recitals by both French and German officers concerning the efficacy of the gunfire preparation is unnecessary, as it is known Gen. Nivelle concentrated along the twenty-five mile sector probably the greatest weight of metal ever massed even in this war of titanic cannon power.

More than a month past the "artillery duel," as the official communique called it, has been mounting in intensity until the crescent was reached just before the attack yesterday morning. Even the French soldiers stationed in the first line trenches, opposed to the German positions, under the terrific fire, assert the chaos and noise was infernal.

GERMANS SHAKE FROM FEAR.

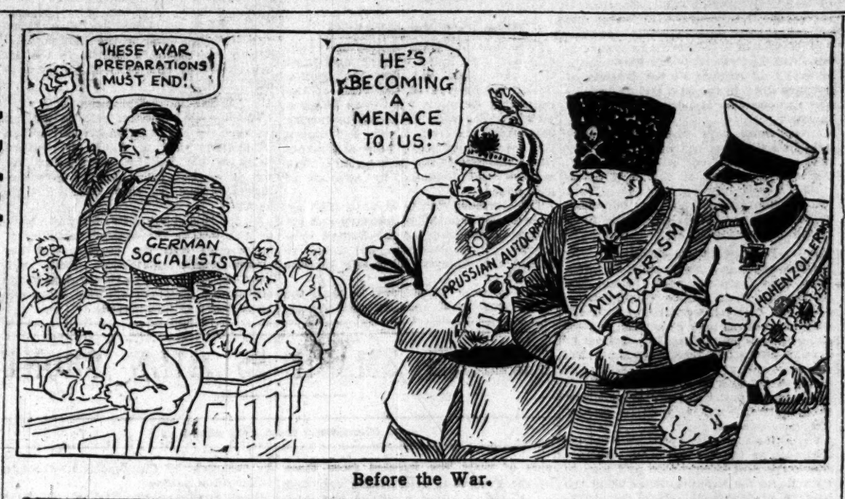
German prisoners dragged from a cement abyss deep underground were in a pathetic state. Their frames continued to twist, throb and quiver even back in the prison camp cages as they had done for hours as the great French shells burst above them and the atmospheric and earth detonations rocked them in their lairs.

Crying that they had had no food for three days while the tremendous barrage of fire cut off every communication behind them, the Germans were offered food, but the strain of the bombardment had caused such an effect that they were unable to retain the food given them. Brandy and broth was all any could hold on their stomachs.

North of Brimont, where the French pierced clear through the German defenses, they are in a position to turn the flank of Fort Brimont, where long range Krupp guns have been bombarding Reims. French aviators report a number of biggest enemy weapons still in Brimont, as the Germans evidently did not have time to withdraw them.

In yesterday's fighting, when the Germans had forty miles of the strongest

(Continued on page 2, column 3.)



Before the War.



Now.

[Copyright: 1917: By John T. McCutcheon.]

SEVEN BILLION ISSUE PASSES UNANIMOUSLY

Few Amendments to Be Ratified by House—Action Speedy.

Washington, D. C., April 17.—The war finance bill, providing for issuance of $7,000,000,000 in securities—the largest single war budget in any nation's history—was passed unanimously tonight by the senate.

After seven hours of discussion the administration measure, which was passed by the house last Saturday and which provides for a loan to the allies of $3,000,000,000, was approved by the senate with few changes in record time. The amendments may necessitate a conference or the senate changes may be accepted by the house.

In either event the executive branch of the government conducting the war with Germany will, within a few hours, have authorization for the great war chest at its disposition. To expedite action the senate tonight appointed conferees to act if the house should not, contrary to expectations, accept the senate changes.

WINS ANTI-WAR VOTES.

Of the eighty-four senators present tonight every one, including all those who voted against war except Senator Lane of Oregon, who was absent because of illness, recorded themselves in favor of providing the funds to prosecute hostilities. Nearly all of the twelve absentees were ill.

That, in the inability of the nation to supply men at once for the fighting lines, money should be America's immediate contribution to her allies, was the dominant thought expressed during the debate. Few senators participated in the discussion, which was totally devoid of partisan expression. Every senator speaking announced intention to aid the government in prosecuting the war to speedy conclusion. Only two senators, Borah and Cummins, declared opposition to the proposed allies' loan. A few favored raising a larger proportion by taxation of the present generation and less upon bonds.

AMENDMENTS ADOPTED.

Amendments adopted by the senate include provisions:

Limiting deposits of proceeds from the bonds in banks to the amount subscribed by the banks and their depositors; permitting deposit of proceeds in state banks and trust companies, as well as federal reserve banks; providing for exchange by subscribers of the issues authorized for bonds subsequently issued, during the war, at higher interest rates; requiring the secretary of treasury to report expenditures of the said proceeds, Dec. 31 and annually thereafter; and exempting the authorized $2,000,000,000 of treasury indebtedness certificates from all taxation, except estate and inheritance levies.

By mistake, it was first announced that eighty-three senators had voted for the bill. A corrected tally showed, the vote eighty-four with, as the vice president announced, "the nays being nay."

FLOTATION METHODS UP.

While the senate was still debating the measure Secretary McAdoo held an informal conference with the members of the advisory council of the federal reserve board, including J. P. Morgan, who were holding their quarterly meeting here. To the members of the council Mr. McAdoo announced his intention of taking counsel with financial experts of the country as to the best methods to be followed in the flotation of the issue. The visitors were requested to submit suggestions to the secretary.

Later Mr. McAdoo announced that he would invite representatives of the leading bond and investment houses of the country to confer with him here before offering any part of the issue.

Representations made today to the secretary were to the effect that the country is in excellent condition to absorb without disturbing normal business virtually the entire amount of the issue. It is unlikely, however, that the full $7,000,000,000 in bonds and certificates will be issued at one time.

AS TO THE CERTIFICATES.

As the $2,000,000,000 in certificates are short term government notes, there probably would be no disposition on the part of the federal reserve board to regard them as investments of such a term as to make them undesirable, to banks. Banks lending the government money on these certificates would still be regarded as preserving their re-

CHICAGO MOTHER OF THREE SONS DEMANDS DRAFT

Mrs. Wallace Winter Sends Letters to Congressmen.

A Chicago woman, Mrs. Wallace C. Winter, of 1447 Astor street, who has three sons old enough and eager to defend their country, sent pleas to Illinois representatives in Washington yesterday to vote for selective conscription without further delay.

Of her sons, Wallace Winter Jr. has enlisted in the aviation corps and Daniel R. Winter in the reserve officers' corps at Yale. Edwin Winter II. is only 18 years old, but is holding himself in readiness for enlistment in some department of the army at the first opportunity.

Reward of Selfishness.

After reviewing in her letter the injustice of the volunteer system, which permits the "nation's selfish and less useful citizens to remain at home in comfort and security," Mrs. Winter said:

"As the mother of three children, all of them sons, two of whom, students at Yale, have already offered themselves to their government, and the third, entering Yale in September, standing ready to serve his country, I maintain that such a great and outrageous wrong to these brave youths and men should not be allowed to darken the pages of our nation's history in her splendid march toward the defense of humanity, honor, and liberty, and that this government of the people, for the people, and by the people should exact from the people her rightful protection in this time of peril.

Raise Army by Conscription.

"I therefore urge you, as my representative in congress, to make every possible effort toward measures for the raising of our army by conscription without further delay."

SUMMARY OF THE WAR

Paris reports capture of German positions between Soissons and Reims over a twenty-five mile front. Village of Auberive captured and 2,500 prisoners taken in this sector. London reports further progress north of Gouzeaucourt and west and northwest of Lens. Berlin says attempt of French on Monday to cut line was failure with heavy losses for the attackers.

British in Mesopotamia advance on right bank of the Tigris and now are in touch with Turks at Istabilat, London reports.

Rome reports heavy artillery engagements on whole Austrian front.

THE WEATHER.

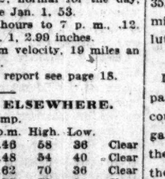
WEDNESDAY, APRIL 18, 1917.

Sunrise, 5:05; sunset, 6:34. Moonrise, 3:38 a. m. Thursday.

Chicago and vicinity—Partly cloudy, with continued mild temperature Wednesday, followed by showers Wednesday night or Thursday; cooler Thursday; moderate to fresh southerly winds, shifting to westerly Thursday.

Illinois—Generally fair and continued warm Wednesday, followed by showers Wednesday night or Thursday; cooler Thursday.

TRIBUNE BAROMETER.



TEMPERATURE IN CHICAGO.
[Last 24 hours.]

Maximum, 6 p. m. . . . 62
Minimum, 3 a. m. . . . 48

3 a. m.	48	11 a. m.	54	7 p. m.	61
4 a. m.	49	Noon	54	8 p. m.	59
5 a. m.	50	1 p. m.	54	9 p. m.	58
6 a. m.	49	2 p. m.	55	10 p. m.	57
7 a. m.	48	3 p. m.	56	11 p. m.	57
8 a. m.	49	4 p. m.	57	Midnight	57
9 a. m.	51	5 p. m.	59	1 a. m.	57
10 a. m.	54	6 p. m.	62	2 a. m.	57

Mean temperature, 52; normal for the day, 46. Deficiency since Jan. 1, 53.
Precipitation for 24 hours to 7 p. m., .12. Deficiency since Jan. 1, 2.99 inches.
Wind, S. E.; maximum velocity, 19 miles an hour at 12:30 a. m.
For complete weather report see page 18.

YESTERDAY ELSEWHERE.

	Temp. 7 p.m.	High.	Low.	
New York	46	58	36	Clear
Boston	48	54	40	Clear
Washington	62	70	36	Clear
St. Louis	78	80	64	Clear
St. Paul	60	64	44	Clear
San Francisco	52	58	46	Clear

THE WAR WITH GERMANY

Senate passes $7,000,000,000 war chest measure as house did, without a dissenting vote.

President Wilson threatens public humiliation of house pacifists if obstruction of conscription is continued.

United States destroyer reports escaping torpedo fired by hostile submarine 100 miles south of New York.

British conferees now in Washington to be told home rule in Ireland will aid in prosecuting the war against Germany.

Chicago Man Is Wounded Fighting at French Front

Winnipeg, April 17. — [Special.] — Private W. Burrows of 4043 Carroll avenue, Chicago, fighting in the Canadian army which wrested Vimy ridge from the Germans, is reported in the official Canadian casualty lists of last night to be seriously ill and wounded.

END OF CLASSES, LAND FOR MASSES, URGED IN RUSSIA

Workmen and Soldier Delegates Plan Votes for All.

PETROGRAD, via London, April 17.—The closing sitting of the congress of the council of workmen's and soldiers' delegates passed resolutions today favoring the suppression of classes and titles and the confiscation of all lands belonging to the crown, the church, and also monasteries. Provision is made for the transfer of the lands to the use of the peasants.

Lieut. Gen. Korniloff, commander of the troops in Petrograd, has issued a proclamation calling upon the people of the capital to return 40,000 rifles and 35,000 revolvers taken from the Russian military stores during the recent revolution.

Urge Votes for All.

LONDON, April 17.—A Petrograd dispatch says that the congress of the council of workmen's and soldiers' delegates has adopted a report regarding the constituent assembly which makes the following recommendations:

The assembly shall be convened at Petrograd as early as possible on the principle of universal suffrage. The army shall take part in the elections like the rest of the population, but the active army shall vote separately. Women shall have the same voting rights as men. The qualifying age for the vote shall be 20 years. The council of workmen's and soldiers' delegates shall control the election, which shall fix the political regime of Russia and her fundamental laws.

The report also provides that after constitutional questions are settled the assembly shall take up agrarian problems and draft new laws on matters of labor, questions of nationality, organization of local self-government, and all questions of an international character.

Socialists Pleased by News.

THE HAGUE, via London, April 17.—International Socialist circles are gratified at the latest news from Russia, according to which the new regime is becoming firmly established with the power of the Socialist extremists small compared to that of those who favor a lasting rather than a patched up peace.

Co-eds to Wear Cotton Stockings Till War's Over

The co-eds of Northwestern university in Fisk hall in Evanston last night advocated that women wear cotton stockings instead of silk during the war.

NEW YORK DRY FROM 1 TO 6 A.M., DUE TO WAR

New York, April 17.—[Special.]—Beginning May 1, New York will be a dry town between the hours of 1 and 6 a. m. Mayor Mitchel has so decreed, the restaurant and hotel men have agreed, and there is every reason to suppose the excise law will be rigidly enforced and there will be no exceptions.

By the new rule Healy's, Reisenweber's, the Midnight Follies, the Cocoanut Grove, and all such places will close at 1 o'clock instead of 2 as they have been doing.

In addition, all saloons and restaurants which have had all night licenses will close at 1 o'clock.

The war is given by the mayor as the reason for his action.

Hobos Must Leave by May 1 or Be Arrested

May 1 will be clean-up day for hobos in Chicago. This was announced yesterday by Chief Schuettler. They must get out by then or be arrested.

U. S. ATTACHE WOUNDED IN ARRAS BATTLE

LONDON, April 18, 1 a. m.—Eric Fisher Wood of New York, formerly an attaché of the American embassy in Paris, who recently was appointed a lieutenant in the British naval reserve, took part in the battle of Arras. After four hours of fighting, during which he went with the British troops through four lines of German trenches, Lieut. Wood was wounded. He now is in England recovering.

Four Men in Evanston Fined for Killing Birds

Four men were fined for killing song birds by Police Magistrate J. F. Boyer in Evanston yesterday. They were: James Virgillio, 1007 Davis street, $25; Settinio Silvestri, 31 North Cicero street, $50; Giuseppe Pantoni, 815 Davis street, $25, and Italio Meucci, 810 Davis street, $50. The cases were prosecuted by Theressa M. Porter of the Evanston Audubon society.

sources in a liquid condition, under previous rulings of the board.

In the case of the bond issue, however, the government is desirous of reaching the millions of individual investors in the country rather than placing large blocks of the bonds with financial institutions. The denominations of the bonds are yet to be determined, but there is a strong likelihood that they will be issued in denominations as low as $25 so that persons of small means may be permitted to subscribe.

Stone Lines Up for Bill.

When the senate took up the measure Senator Stone, opponent of most of the administration war measures, announced that he would vote for its passage, but thought it should have been framed along different lines.

"This is a war measure, however, and I accept the judgment of the committee," said Senator Stone. He added he believed the present generation should largely pay for the war's expenses. Senator Stone said he approved the proposed allies' loan.

"It will not be a burden upon the American people or government," he said, "provided we lose nothing on the bonds we secure. Having cast our fortunes with the allies we must work with them and aid them. This bond issue is a very great and important service."

"Wall Street Patriotism."

Reading from a Wall street newspaper article, stating that to be successful, the loan must be made attractive and that the government cannot commandeer public subscriptions, Senator Stone declared:

"There is a fine exhibit of Wall street patriotism."

Senator Stone said he believed the present generation should largely pay for the war's expenses.

Senator Simmons predicted that after the present issue another issue probably will be necessary, possibly at a higher interest rate. For this reason, he said, it was desirable to give subscribers to the present issue the conversion right to exchange their bonds for those having higher rate. In this he was supported by Senator Penrose.

Urges Prompt Patriotism.

Senator Simmons said it would be "long, weary months before we can render much assistance in the field."

"This bill represents all we can do now," he said, "all they are asking us to do. In the name of America, of patriotism, of liberty and democracy, let us do it now, quickly, without carping or hesitation, in the spirit of men inspired by the cause for which we are fighting."

Senator Penrose said that, "united in a single patriotic purpose of sustaining the government, the minority will support this loan bill despite any views of its members."

While it was well known that he differed with President Wilson in respect to his Mexican policy and other matters, the senator said all such things were laid aside, and that he now stood behind the president "to bring this war to a successful conclusion."

Senator Borah said, in his judgment, the country could well have provided for raising more of the money necessary by taxation and less through bonds. He added that he was opposed to the $3,000,000,000 loan to the allies, and would vote against it if he could have the opportunity to vote on it separately.

Cummins Doubts Wisdom.

Although indorsing Senator Borah's view of the loan, Senator Cummins said he would, however, vote for the bill.

"I am willing," he said, "to give to any of the allies the money they need to carry on our war, for it is our war now. I would give it freely, just as I would equip an army. But I shrink from the consequences that will flow from this loan. I do not want the United States to be the bond creditor of any foreign power. I do not want to enter the entangling alliances which possession of these foreign bonds will entail. I fear that in the years to come the fact that the United States has bonds of these countries, all of which will be bankrupt at the war's close, will create embarrassment which men of that time will find difficult to overcome.

"We should give our money in a generous and patriotic spirit for the allies to do anything we are not now able to do."

Allies Don't Want a Gift.

Senator Hoke Smith insisted that the allies did not want a gift from the United States to maintain their armies and their ships.

The proposed issues, stupendous as they are, will not be a large contribution for the American nation, said Senator McCumber.

Senator Kenyon of Iowa also said he hoped the vote would be unanimous.

"This tremendous sum staggers us," he said, "but it will stagger the enemy, too. It will cause the American people to realize the stupendous task we have undertaken."

Referring to the proposed loans to the allies, Senator Kenyon said he hoped France would never be asked to repay, because "we owe more to France than we can ever repay."

Senator Smoot said he had not the slightest doubt the $3,000,000,000 loan to the allies would be paid, but, if it were not, "every penny will be expended in defense of the principles we believe in and are fighting for." He declared that if the president saw fit to advance Russia a billion dollars and take in return obligations, if it would establish a republican form of government, he would favor its advancement, even though the United States were not to get back a cent.

Offer U. S. Free Publicity.

Washington, D. C., April 17.—A. C. Pearson, executive secretary of the United Publication corporation, and A. J. Baldwin, president of a publishing concern in New York, today offered to the National Council of Defense the services of 300 leading trade publications in the United States.

U-BOAT ATTACK ON U. S. WARSHIP AIDS RECRUITING

1,000 Jackies Leave for the Coast—400 Will Go Today.

While 1,000 jackies were entraining for the east yesterday and 400 more were getting ready to start today, there was a perceptible improvement in navy and marine enlistments following the announcement of a U-boat's appearance in west Atlantic waters. The dreary weather was held responsible for scarcity of recruits early in the day, and at none of the stations was Monday's high record reached.

"Applicants have been afraid they would stay so long in training that they might not see service," said Lieut. L. M. Stevens, in charge of the navy office. "That is certainly not true now. With the German submarines near our coast there can be no doubt about the navy seeing action without much delay.

Promotion Is Rapid.

"The boys who have enlisted lately have been learning with remarkable speed under the intensive training methods. We received word today that apprentice seamen are becoming second class seamen in two weeks. Ordinarily it takes nearly four months to make that progress and get to earning $20.90 instead of $17.60 a month. Ordinarily it takes nine months more to become first class seamen, but it may be cut to half that time in these days."

The Illinois naval reserve sent thirty-four men to the seaboard, and the marine corps sent twenty-four new men to Port Royal for training, these being the balance of Monday's record recruiting. Here, as in the navy, there was a falling off in recruits because of the weather, but by night nearly sixty new men were enrolled. Additions to the army also showed a decrease, but new clerks have been added to care for the rush hoped for shortly.

National Guard Busy.

The national guard continues to receive recruits, with the field artillery noticeably active. The loss of a great part of E battery's noncommissioned force through the enforcement of the "dependency order," has set the recruiting sergeants to work once more in order to bring in likely sergeants and corporals.

During the day 100 new men enlisted in the First cavalry and thirty-five men in the Second infantry. Men in these regiments who have dependents will be discharged within a week, as soon as an accurate list can be obtained.

One hundred applications for examination for commissions in the quartermaster's reserve corps were received yesterday. The applicants were informed that all commissions are filled and that the ony way left for them to become commissioned officers in the reserve is to pass examinations for line commissions in the hope that they may be transferred to the quartermaster's corps.

REGIMENT A DAY ENLISTING.

Washington, D. C., April 17.—Recruiting figures for the regular army, made public by the war department today, show that more than enough men to form a regiment are being obtained daily. For the five day period, April 11 to 15, a total of 7,171 men were recruited, a daily average of 1,434. Twelve hundred men are required for a regiment based on a peace footing of 100 men to the company.

Enlistments in the navy Saturday and Monday totaled 1,035 men, bringing the combatant force of that service up to 71,696 men. The maximum strength now is fixed at 87,000, but officials expect this week to receive congressional authorization raising the number to 150,0000.

CABINET FAVORS REGULATION OF PRICES OF FOOD

Washington, D. C., April 17.—[Special.]—The cabinet today approved Secretary Houston's proposed bill empowering the council of national defense to fix maximum and minimum prices for food and authorizing the department of agriculture to license food distributing agencies.

Secretary Houston announced after the meeting that he would prepare immediately a report to be sent to congress accompanying a draft of this suggested legislation. Mr. Houston wants the authority though he will use it only when national needs require it.

A White House farm, with the approval of President Wilson, it was announced today, is to be started in a vacant government owned lot diagonally across from the executive mansion.

The farm will be used as an object lesson to visitors to the capitol and the country that the chief executive of the nation proposes to carry to the letter the recommendations made in his recent address to the people concerning conservation of all food supplies.

Allies Invent New War Game of Seesaw to Whip Germans

BY FLOYD GIBBONS.

[SPECIAL CABLE TO CHICAGO TRIBUNE.]

LONDON, April 17.—The "military firm of Haig & Nivelle" is beginning to play a seesaw on the Hindenburg line. Military experts discern in the western front events of the last ten days the development of martial tactics expected to overshadow the vaunted effectiveness of the once boasted German scissors or nut cracker maneuvers.

In the language of outspoken Americans hovering about the bulletin boards in the Savoy hotel, the new system of the allies' offensive may be calculated to "run the Germans ragged." Even a person unversed in martial technique is capable of grasping the meaning of the seesaw tactics, with the result that the subject is one of popular discussion in London.

How Haig Forged Ahead.

Field Marshal Haig opened his offensive north of Arras a week ago Monday and night and day the British hurled themselves at the heels of the retreating Germans while Von Hindenburg's troops were subjected to terrific bombardments from a record breaking concentration of heavy guns and points far in the rear of the German lines were bombed and harassed by swarms of aeroplanes.

The Germans finally stopped the bolt by massing reserves of infantry and artillery in the path of the British avalanche. They attempted, but failed, to regain the initiative by costly counter attacking.

The popular belief now is that the large numbers of reserves used to slow up the British were either taken from other parts of the western front or represented the largest part of the auxiliary reserves in the rear. It is conceded that the Germans by rushing additional strength in men and material to the Arras sector weakened some part of the western front.

French Take Their Turn.

Now this week the completing action of the seesaw movement is being executed by the French. Using the juncture point of the old German line with the new Von Hindenburg line near Arras as the fulcrum, Gen. Nivelle's forces, engaged in the big offensive between Soissons and Reims already have advanced beyond the enemy's first line trenches on a front of twenty-five miles, with captures amounting to about 11,000 men and booty described as enormous. These losses, combined with the 14,000 men lost last week to the British, constitute a respectable tribute to the effectiveness of the coöperative seesawing.

What Will Germans Do?

The French offensive still is moving forward and the question is whether Von Hindenburg will be forced to weaken parts of his line by withdrawing reserves to be rushed to the Soissons-Reims sector to plug Gen. Nivelle's break.

Indications are that Germany will have to look well to the boasted flexibility of her armies and the excellence of her transportation facilities. Both will have to be exerted to the utmost if the alternating advances of Gens. Haig and Nivelle are to be stopped.

FRENCH SMASH 25 MILE FRONT

(Continued from first page.)

part of their line wrested from them by the French, it is estimated they lost nearly 100,000 killed, wounded, and prisoners.

Measured by the amount of territory freed yesterday and today, the victory does not compare with the Somme offensive which opened a month ago, but viewed from the amount of destruction done to the enemy's armed forces and the damage to his military prestige, it is a far greater success.

Here there can be no question either of a previously planned retreat or a surprise. The enemy expected an attack and made every preparation to defeat it.

From Soissons to Craonne the German line runs along a series of hills of an average height of 500 feet, with deep valleys between.

The weak point of the German line is from Craonne to Reims, where the ground is more level.

Many Prisoners Taken.

(By the Associated Press.)

GRAND HEADQUARTERS OF THE FRENCH ARMY, ON THE FRENCH FRONT, April 16.—[Delayed.]—Not only did the French army get astride and partly around the so-called Hindenburg line today, but in doing so they captured many thousands of German prisoners. After one of the most intensive artillery bombardments of the war, the French tonight were advancing along another twenty-five mile front.

This morning from north of Soissons to just west of Reims, the French infantry started the work for which they had been patiently waiting.

The Germans opposed the advance with their utmost power, bringing into play thousands of cannon and machine guns. Nothing, however, could withstand the gallantry and skill of the French, whose ardor was strengthened by the sight of the desolation through which they passed.

The correspondent watched one phase of the battle from a prominent position in the new French advance. The brigade with which he was stationed was composed of troops who had won the highest fame in pushing back the Germans around Verdun. Now, as then, it was under the command of a colonel who proudly informed the correspondent that he had fought beside both Americans and British in the Boxer war.

Part of the brigade's task today was the capture of a position forming one of the most difficult problems along the line owing to its being undermined for its whole length and breadth by deeply tunneled quarries, whose galleries were immune to artillery and bristling with machine guns.

Germans Are Encircled.

There was no hesitation among the French soldiers when the order to advance was given, but they did not throw their lives away. There was no hurry; every movement was executed as if on parade.

Advantage was taken of every inch of cover, and thus the infantrymen were able to approach up the sloping ground until within striking distance of the numerous entrances to the tunnels; they then encircled the whole plateau and left sufficient men around to prevent the garrison's retreat or its communication with the main body of the Germans. Its fate was then sealed.

Meanwhile the bulk of the French troops continued their advance both here and on other parts of the line.

Everywhere groups of Germans were to be seen on their way to captivity. Before evening more than 10,000 had been counted and others were arriving.

Some of the prisoners told of exceedingly severe losses, their companies being reduced in several cases from 250 to eighty men or thereabouts.

All seemed pleased over their capture, some of them saying that there would be many desertions except for the constant vigilance of their superiors, as most of them were tired of the war.

PLAN CONGRESS WAR COMMITTEE TO STAY ON JOB

Washington, D. C., April 17.—[Special.]—Following a caucus of senate Republicans today, a genuine movement was initiated with a view to creation of a congressional committee to coöperate with the president and executive departments on the conduct of the war.

Republicans in conference were almost unanimous in support of Senator Weeks' proposal, or one similar, which would provide for appointment of a joint senate and house committee to aid in supervising expenditures of the vast war appropriations.

Leading Republicans, acting free from any partisan desire, conferred with many of the Democrats after the conference. Senator Gallinger, the minority leader, asserted that he found many of them favorably inclined toward the idea. The proposed committee would sit in Washington during the course of the war whether congress should be in session or not.

Later in the day the senate committee on rules appointed a subcommittee to redraft the Weeks resolution, and it is to be pressed upon the senate for action in the near future. On the subcommittee are Senators Owen, Hoke Smith, Overman, Knox, and Gallinger.

DEFIANT ULSTER ABOUT TO DOOM HOME RULE ACT

Erin's Hope for Taking Appeal to Country's Voters Fades.

LONDON, April 17.—The Irish Nationalist party is dissatisfied at the absence of any progress towards a settlement of the home rule question, though practically the whole press of this country demands a settlement and has opposed the bill for the prolongation of the life of this parliament, so there may be an appeal to the constituencies.

Ulster Orangemen repudiate every scheme submitted to them, short of a partition of Ulster which would give them six counties, whereas on a plebiscite they would at the most secure three. Sir Edward Carson is credited with desiring a reconciliation, but having fanned into flame the intolerance of the Orangemen he now is being dragged at their heels, the helpless victim of his own policy.

Chances for any general election soon seemed hopelessly lost tonight when by a vote of 286 to 5 the house of commons passed on second reading the bill for the extension of the life of the parliament until November.

Andrew Bonar Law, member of the British war council, in concluding the debate on behalf of the government admitted that a solution of the home rule problem would be a great advantage to the prosecution of the war. The government, therefore, was most anxious, he said, for a settlement.

Dominions for Settlement.

It is known that the dominion premiers and other representatives consider a settlement essential to the future solidarity of the empire, but the Orangemen, having successfully defied the British parliament under Carson's leadership, now defy the whole British empire, apparently with every hope of success.

Thus the impasse is reached which the Irish party considers demands an appeal to the country. They are prepared to face the risk of losing several of their seats to Sinn Feiners, as they consider that as successive British governments by their treatment of the home rule act have undermined the constitutional movement in Ireland, the government should now take the responsibility of being brought face to face with the forces its feebleness and evasions have recreated in Ireland.

WANT TO THANK M'CORMICK.

A massmeeting of thanks to Representative Medill McCormick, as soon as Mr. McCormick can arrange to be present, was voted unanimously last night at a meeting of representatives of the various Irish societies in Chicago. The event is in appreciation of Mr. McCormick's resolution in congress asking the legislative bodies of the allied nations to provide eventually for the reëstablishment of self-government for Poland and Ireland. At the meeting, over which former Congressman George Gorman presided, there were speeches by Judges McGoorty and Scanlan, by the Rev. F. X. McCabe, by M. J. Faherty, and Joseph A. O'Donnell.

HOME RULE IS TO BE URGED ON CONFEREES

Aid in Prosecution of War, British Commission to Be Told.

[BY A STAFF CORRESPONDENT.]

Washington, D. C., April 17.—[Special.]—Arthur J. Balfour and the other British commissioners will go back to England convinced that the prompt settlement of the Irish question will go far toward bringing the United States into closer accord with Great Briain and insuring the participation of the American nation in the war until a peace satisfactory to the allies be concluded.

It became known today that representatives of the allies in this country will bring up the Irish question in the conferences scheduled to begin as soon as the British commission reaches Washington. They will point that immediate home rule for Ireland would create an extremely favorable impression in the United States.

Now a Stumbling Block.

Ireland is the stumbling block to complete accord between the United States and the allies. President Wilson says we are fighting to achieve conditions under which government shall rest on the consent of the governed. Great Britain says the allies are fighting for the same thing. Whereupon the Irish inquire whether this dictum applies to Ireland also. Great Britain has not answered that question satisfactorily to the Irish and now is to be asked to do so not only for the sake of the Irish but of the United States. With Ireland granted home rule, it is contended, it would be much easier for the United States to give assurances that it would fight as long as the other allies to liberalize the world.

Subjects to Be Considered.

It was learned today that there will be six major subjects to be considered by the Anglo-American conference in Washington. These are, in the order of the representation upon the commission from England as presented in the list furnished to the state department:

International relations, blockade, other naval operations, financial assistance to the entente allies and to Great Britain especially, munitions, military dispositions and resources and foodstuffs.

All the delegates to the conference will be experts. Foreign Secretary Arthur J. Balfour is authorized, it was indicated, to conclude with the United States government in the name of the British government any and all agreements, and to ratify them, which the conferences may deem advisable or necessary.

The exact time of the expected arrival of the British commission in Washington has not been revealed by the government and will be kept secret until the safety of the members is assured.

Insurance Rates Increased Again for Nation's Fighters

New York, April 17.—[Special.]—Gen. O'Ryan of the national guard was informed today that the Equitable Life would put new insurance rates into effect at 4 o'clock tomorrow afternoon. Premiums on new policies will be raised $70 for each $1,000 of insurance issued on the life of any man in the army or navy. This is in addition to an increase of $30 in the rates announced some time ago.

THE HUB
Henry C. Lytton & Sons
N. E. Corner State and Jackson



'The Waulkenphast'
$7
Novelty attracts, but intrinsic value and genuine satisfaction are the elements which make for a permanent patronage.
And it is a significant fact that eighty-five per cent of our daily sales are made to old customers. To explain this remarkable record, we need merely point to the shoes and oxfords we offer at
$4, $5, $6, $7 to $10
Main Floor.

Have You Seen these $30, $35, $40 and $45 Clothes for $25?



There are probably many men who question our ability to sell $30, $35, $40 and $45 clothes for $25.
To those with this "show-me spirit" we extend a special invitation to come, to investigate, to try on and to see the evidence back of our claims.
Marden Clothes are their own best argument. Marden Clothes are guaranteed to serve and satisfy.
Don't pass judgment without investigating. $5 to $20 of your money is worth saving, isn't it?

MARDEN
Exclusive Clothes for Young Men
116 S. Michigan Boulevard
Second Floor
Between Adams and Monroe
$25
Lake View Building
Second Floor
Between Adams and Monroe



WURLITZER
The "Spirit of '76" REVIVED
THERE should be patriotic music in every home. Show your patriotism by playing the national airs in your home. The Victrola will give you all the patriotic airs as played and sung by the world's best artists. The Victrola furnishes every kind of music for everybody. IF YOU WILL BUY A FEW RECORDS WE WILL DELIVER A VICTROLA TO YOUR HOME. You need not begin paying for the Victrola until 30 days later. Wurlitzer liberal terms has enabled thousands of homes to have Victrolas. If not convenient to call, the coupon will bring you full information in regard to prices and terms.
Victrolas $15 to $400
Victrola Outfit No. 14 — Victrola Style 14—Mahogany or oak, with twenty-eight Victor selections, fourteen 10-inch 75c Double Face Records of your own selection — $160.50 — $7.50 per Month.
Victrola Outfit No. 11 — Victrola Style 11—Mahogany or oak, with twenty selections, ten 10-inch 75c Double Face Records of your own selection— $107.50 — $5 per Month.
Victrola Outfit No. 9 — Victrola Style 9—Mahogany or oak, with twelve Victor selections, six 10-inch Double Face Records of your own selection— $54.50 — $4 per Month.
WURLITZER, 329-331 S. Wabash Ave.
We need a Victrola. Send catalog.
Name .....
Address .....
CUT OUT AND MAIL TODAY T.-4-13
The Rudolph Wurlitzer Co.
329-331 So. Wabash Avenue
Just North of Van Buren

JORDAN
The Luxury Car
To be truly smart this spring you must drive a motor car that accentuates your personality, your costume, your character.
The Jordan is such a car.
It is a fitting vehicle for those who shun the commonplace, the dull dark monotony of thousands of cars.
It is an original creation for those who love originality.
PRICES
Jordan 7-Passenger Luxury Car - $1795
Jordan 4-Passenger Sport Model - $1695
(Wire wheels regular equipment)
Jordan 2-Passenger Roadster - - $1795
All prices f. o. b. Cleveland
Open Evenings and Sundays.
CHICAGO MOTOR CAR CO., INC.
2313 Michigan Ave., Chicago, Ill.
Phone Calumet 8870
Jordan Motor Car Company
Cleveland, Ohio
JORDAN

A great value at $25
YOU'LL find plenty of suits in Chicago at $25 or less. When we advise you to come here and pay
$25 for a Foreman suit
we are well aware that there are plenty of lower priced suits to be had.
But we're also aware that there are no suits really cheaper than these, none more economical, none better values for your money.
The economy is in what you get—all-wool fabrics, splendid tailoring, smart style, good fit, and long service.
We'd like to show you; Satisfaction guaranteed.
Foreman's
63-67 West Washington St.
Title & Trust Building

It is our pleasure to announce in this series of exhibitions of
PAINTINGS
by Chicago Artists
an exhibition of important paintings by
KARL ALBERT BUEHR
beginning April eighteenth and continuing until May first, inclusive.
Galleries, Fifth Floor
CARSON PIRIE SCOTT AND COMPANY.

How Are Your Eyes?



You Can Work Easier and Better If Your Eyes Are at Rest
A timely correction brings relief and a comfortable future.
Glasses That Fit
Wm. G. BEER OPTICIAN
28 North Wabash Ave.

U-BOAT FIRES TORPEDO AT U.S. DESTROYER

Submarine Reported 100 Miles Off New York—Fish, Shippers Hint.

Boston, Mass., April 17.—The war was brought to the shores of this country today when the United States destroyer Smith reported by radio that an enemy submarine had tried unsuccessfully to torpedo it 100 miles south of New York at 3:30 this morning.

Additional reports were received from the destroyer tonight and were forwarded to Washington. Nothing of an official nature regarding the additional reports was made public here.

A suggestion in shipping circles that the lookout on the Smith had perhaps mistaken a large fish for a torpedo in the uncertain light of the early morning met with the reply that the Smith's officers "stood by their original statement."

Navy's Version of Report.

The navy department's version of the original statement was:

"Reported from Fire Island lightship to the naval stations at Boston and New York at 3:30 a. m. on the 17th, an enemy submarine was sighted by the U. S. S. Smith, running apparently submerged. Submarine fired a torpedo at the U. S. S. Smith, which missed it by thirty yards. The wake of the torpedo was plainly seen crossing the bow. Submarine disappeared."

Whether the swift destroyer dashed for the spot where the U-boat was thought to be lurking was not known by officers who had seen the Smith's report of the incident. Neither could it be learned here whether there was a chance for the Smith's quick firers to come into action.

It was learned, however, that another destroyer passed near the position mentioned in the Smith's report without sighting anything unusual.

Cruiser Halts British Ship.

The United States cruiser Birmingham reported by radio today that it had halted the British steamship South Down by a shot across its bow off Nantucket lightship this morning. The steamer was allowed to proceed after an examination.

No further details were given and naval officers did not seem inclined to attach much significance to the incident except as it showed the strict watch kept over all shipping in these waters. It was said informally that the probabilities were that the South Down was flying no flag and showed no other distinguishing mark.

No Confirmation at Capital.

(BY A STAFF CORRESPONDENT.)

Washington, D. C., April 17.—[Special.] Navy department officials at a late hour tonight were without confirmation of the report published today that an enemy submarine at an early hour this morning fired a torpedo at the United States destroyer Smith, missing the patrol boat by thirty yards.

Some officials and naval officers were frankly skeptical as to what was seen by the lookouts on the Smith. Others were satisfied that the report was accurate.

According to a report today submarines have been shipped to Mexico in parts and assembled there.

Barred Zone May Exist.

It was intimated today that Germany may have declared a barred zone against American ports, the announcement having failed to reach this side on account of interrupted communications.

"Regardless of whether this particular report is accurate," a naval expert said, "the country will wake up some morning to find submarines on this side. We are certain to lose some of our ships and our people. This is real war. The effect of this report will be to redouble the vigil of every man in the patrol fleet."

OFF TO WAR

One Thousand Jackies Leave Great Lakes Station for Warships on Atlantic Coast.



ARTHUR FAGERSTROM.

One thousand jackies, trained at the Great Lakes station, left yesterday for the coast. Some of the sea "rookies" are shown as their train was about to depart.

Standing 6 feet 2 in his bare feet, Arthur Fagerstrom, 19 years old, came all the way from Salina, Kas., to be trained as a man-o'-war's-man at the Great Lakes Naval Training station. He was among those who left for the Atlantic coast, where his course of training will be completed. He says he likes the navy as far as he's gone. He is wearing woolen mittens and other warm clothing for his trip.

GIRL OF 9 STARTS MOVEMENT TO 'ADOPT' JACKIES

Child Writes Training Station for Name of Youth She May Aid.

A letter from a 9 year old girl which Capt. W. A. Moffett, commandant at the Great Lakes Naval Training station, hopes may start a movement of great benefit to the jackies of the entire United States navy broke the routine of business at the station yesterday. Little Evelyn Young, who gave her address as 2621 Hampden court, wrote to the commandant as follows:

"My Dear Capt. Moffett: Will you kindly ask your jackies who are going to the war if any one wants an American girl, 9 years old, to be his friend and send nice letters from home, a pipe and cigarets and candy and things to show how much we admire him? And who could write me, too, sometimes and tell me what he were doing for the stars and stripes and all us girls and boys.

"I like jack tars and mamma does, too. Papa wants to fight and he was in the guard, but had to earn money for us.

"Hoping you do not get angry and do me this favor. Your friend,

"EVELYN YOUNG,
"2621 Hampden court, Chicago."

The Captain's Reply.

Capt. Moffett sent the following letter last night in reply:

"My Dear Evelyn: If all our little girls had such a spirit as yours, we would have no difficulty in getting our boys to enlist in the navy, especially now, when their country needs them. You do not realize yet, but some day you will, that a man does not go to the front for his country alone, but for some woman—his mother, his wife, his sister, his sweetheart, or perhaps his daughter—such a patriotic little girl as yourself. He fights to defend his women and his home—these are his country.

"I have a great many lads at this station who would be proud to be your knight, and when they are at the front the thought of you will be an inspiration for them. You will hear from one of them tomorrow."

Hopes Plan Will Grow.

"Get angry at that letter? Not in a thousand years!" said Capt. Moffett later.

"Evelyn has started something that I would like to see every little girl in Chicago take up."

NAVY LETS 16 RADIOS AT LAKE PORTS OPERATE

Capt. Moffett, in charge of the Great Lakes Naval Training station, announced last night that there are sixteen radio stations in this district where commercial messages will be accepted and transmitted under the supervision of naval radio censors. These stations, operated by naval or naval reserve wireless operators, are at the following points:

Milwaukee, Wis.,	Manistique,
Manitowoc,	Mackinaw,
Buffalo, N. Y.,	Calumet,
River Rouge, Mich.,	Great Lakes, Ill.,
Detroit,	Duluth, Minn.,
Benton Harbor,	Cleveland,
Frankfort,	Ashtabula.
Ludington,	

Chicago has no wireless communication except through the station at Great Lakes.

FRENCH RECITE ATROCITIES IN EVACUATED ZONE

PARIS, April 17.—A government commission which was appointed to investigate German atrocities has just completed its inquiry in the evacuated regions north and south and prepared a report which will appear in the Official Journal tomorrow. The commission has reviewed a portion of the regions of the Oise, Aisne, and Somme.

"Everything in this spectacle of devastation strikes us here as before our eyes discloses a method of such impudence and striking uniformity that it is impossible not to see in it the execution of a rigorously prepared plan," the commission says in the opening of its report. "All this was done at the same time and with the same ferocity, in order to bring about misery, inspire terror and create desperation."

The report recounts atrocities committed by the Germans when they entered villages in August, 1914, and which now are made public for the first time. At Noyon, it says, one of the residents, M. Devaux, selected as a hostage, was shot by a soldier as he was about to look for a handkerchief. The same day, Aug. 30, M. Momeux, a hostage, was shot and wounded. Some hours afterward Mme. del Beca was shot and killed by a soldier to whom she had refused to give wine.

At the beginning of October, the report affirms, inhabitants of Verpilliere were arrested on the pretext that they were communicating with the French army. They were taken before a court-martial at Avricourt and after an inquiry twelve of them were marked on the right cheek with a blue cross.

Toledo University Board Fires Prof. Scott Nearing

Toledo, O., April 17.—The services of Prof. Scott Nearing as dean of arts and sciences in Toledo university were dispensed with tonight by action of the institution's board of trustees, which voted 4 to 3 for his removal. The action resulted from Dr. Nearing's stand against militarism.

Delicious! Hickory Smoked
EDELWEISS
BACON
Thousands of families are relishing the "different" flavor and unusual delicacy of Oscar Mayer's Ham and Bacon! Order this superior brand from Butcher or Delicatessen Store.
"Get Inspection for Your Protection"
OSCAR MAYER'S
EDELWEISS
HAMS AND BACON
Oscar F. Mayer & Bro.
Chicago. Phone Superior 8800
Dealers and Brokers: Write for special proposition.

Hand Grenades

THE funeral of R. H. Randel, Company C, First Illinois infantry, will be held this afternoon from the residence of his sister, Mrs. John Winters, 6208 Langley avenue. The services will be in charge of Capt. Irving G. McCann, chaplain of the regiment, and will be attended by Company C. Burial will be at Mount Greenwood cemetery, where a squad will fire three volleys over the grave and a bugler will sound taps.

Dr. M. Feuer, 1310 Milwaukee avenue, has written the following letter to THE TRIBUNE: "It has come to my attention that a number of applicants at the various recruiting offices have been rejected for having bad teeth. I am gladly offering my services free to these rejected candidates and will perform such minor operations as will make them fit for duty. Let them come at any time."

Roberts & Goulding, opticians at 167 West Jackson, under government supervision are testing vision of prospective recruits without charge.

The Universal Military Training league will held a luncheon tomorrow at 12:30 p. m. at the Hotel La Salle primarily to raise funds for prosecuting the nation-wide campaign of education which the league has undertaken. Former Gov. Dunne, John M. Harlan, and H. H. Gross, president of the league, are among the speakers. Continuance of the work is looked on as vital, in view of the president's call for aid in arousing the country to its needs.

Impetus to the enlistment of Negroes in Chicago was given today by a letter from Secretary of War Newton H. Baker to the advisory committee of the Greater Hampton Patriotic movement, in which the Negro soldier was highly praised. Secretary Baker's letter was displayed as a bulletin in the armory of the Eighth Illinois regiment. Hampton, which graduated Booker T. Washington, has initiated a national movement to develop and conserve the resources of the Negro as a part of military activity.

Arthur G. Cable left yesterday for Washington to take up work in the office of Howard E. Coffin of the industrial organization division of the National Defense league.

Steps were taken to open recruiting stations in the Woodlawn district at the meeting of the Woodlawn Business Men's association yesterday morning. Capt. McCann of the First regiment, infantry, I. N. G., spoke.

The Cornell Alumni Association of Chicago has come out strongly in favor of compulsory military service in a telegram to President Wilson, Senators Lewis and Sherman, and the Chicago members of the house at Washington.

Twenty men who have wives or other dependents were discharged from the First Illinois infantry. On Thursday another batch will be dropped.

An infantryman with a recollection of last summer in Texas writes THE TRIBUNE suggesting that friends of the national guard supply the Illinois regiments with ice boxes, which are not furnished by the government. Each regiment requires sixteen boxes, the standard being a zinc lined double walled chest with outside measurements of 3 feet 2 inches in length and 2 feet 8 inches in height and width, and with four carrying handles.

At Northwestern university Prof. Philip Fox announced that an alumni corps was being organized and military training will be given twice a week on the campus.

One hundred and ten co-eds of Northwestern university decided to prepare a card index showing what lines of work each can take up to assist the government.

Paul Revere lodge, No. 908, will hold a patriotic meeting at the Terminal hall, Clifton and Wilson avenues, tomorrow night at 8 o'clock. Ladies are invited.

Seven Evanston boys, sons of prominent families and friends in the Evanston High school, enlisted in the United States marine corps yesterday and were sent to an eastern receiving station. They are Norman F. Lighthart, Warren B. Legler, Edward M. and Dibert K. Church, Carlyle Babcock, Alfred H. Lindsey, and Herbert E. Johnson.

Coöperation in affording war relief and supplying reading rooms at the training camps was promised by officials of the Salvation army. Through Commissioner Thomas Estill a "war council" has been named to formulate the work.

A woman who refused to give her name presented the First Illinois infantry with a 8x12 foot regimental post flag.

Company F and H, First Illinois infantry, are expecting orders to send detachments of men, about fifty in all, to guard a railroad "somewhere in Illinois."

Clearance Sale of
Salesmen's Samples
Men's and Women's Raincoats
50% Below Retail
Our wholesale department has closed its selling season. All factory and salesmen's sample raincoats have been turned in to us for quick clearance at less than Wholesale Prices



Coats formerly $5.50, $2.75
Coats formerly $10.50, $5.25
Coats formerly $15.00, $7.50
Same proportionate reductions on coats up to $27.50
MEN'S COATS In three-quarter and full length; also box coats with velvet collars. Some have belted back. Materials are Loraine cashmere, tweed worsted, all-wool Oxford worsted, olive twill and bombazine. Also a few boys' coats with hats.
WOMEN'S COATS Come in the popular gray, tan and blue silks, with half-belt, fancy cuffs, convertible collar; serviceable cashmere, tan and blue poplins, gray and brown mixed tweeds, bombazines, shepherd plaids. A few girls' coats with hoods included.
THOS. E. WILSON & CO
CHICAGO U.S.A.
10 and 14 South Wabash Avenue

BERLIN VIEW IS RUSSIA WILL BE FIRST IN PEACE

Reaffirms Readiness to Discuss Break with the Entente.

BY JAMES O'DONNELL BENNETT.
[SPECIAL CABLE TO CHICAGO TRIBUNE.]

BERLIN, via London, April 17.—The reaffirmation by Germany and Austria of their willingness to consider peace with Russia, which the Socialists are trying to bring about, is regarded as highly significant here, but the Germans refuse to permit themselves an excessively sanguine view of the situation.

Nevertheless the new phrase, "right in the east," is on many lips.

It is also important to note that Russia under the czar's rule was the first to refuse German peace and now under provisional rule it is the first to reach a view identical with that of Germany and Austria—namely: that this war must not involve territorial aggrandizement or aggressions.

The prospect of immediate negotiations is not probable, however.

I learn from the provinces that the food situation is improving. There are immense amounts of beef in the markets and the egg supply is increasing. Oatmeal is helping to fill the deficiencies.

Admits Germany Wants Peace.

AMSTERDAM, via London, April 17.—The Frankfurter Zeitung, a copy of which has been received here, says the German people and the imperial government desire peace.

"The people and the government," the newspaper adds, "also desire reformation in internal German conditions, but we will not permit outsiders to confuse the two questions in order to make democratization of our state the price of our attaining peace. We reject such interference in our affairs."

T. R. SPEECH HERE PROMISES TO BE A 'RIPSNORTER'

Says He Will Tell People He Believes in What the U. S. Really Needs.

New York, April 17.—[Special.]—The speech which Col. Roosevelt will make at the Stockyards pavilion in Chicago April 28 will be a "ripsnorter." The colonel so hinted today in commenting on his address.

"This is to be my first speech after the declaration of war," he said, "my first speech after our country has decided to play its part in the greatest crisis that the world has seen for more than a century.

"I wish to make that speech in Chicago, for whose people I naturally have a peculiar feeling. I owe very much to the west. I believe in the west with all my heart, and I wish to state the reasons for the faith that is in me in the great city of the west.

Will Tell Need of Volunteers.

"I wish to speak for the great democratic principle of universal military training and service as the permanent policy of this republic, and also to say why in my judgment we should in addition, and pending the time when the great army will be made ready, provide for calling out an exceptional class of volunteers, which I personaly know are needed at the front, so that at the earliest possible moment we may put our flag on the firing line."

Wants Lane to Speak.

Congressman Medill McCormick in Washington is making an effort to have Secretary Franklin K. Lane of the department of the interior go to Chicago at the time Col. Roosevelt goes there to speak from the same platform with the colonel.

Mr. McCormick feels that Mr. Lane, who was originally an appointee of President Roosevelt on the interstate commerce commission, will well represent the administration at this big patriotic meeting.

Offer to Go with Colonel.

Camden, O., April 17.—James R. Garfield of Mentor, former Federal Judge William L. Day, and Attorney Luther Day of Cleveland, the latter two sons of Justice William R. Day of the United States Supreme court, have written Col. Theodore Roosevelt offering themselves for military service in France should Roosevelt be permitted to take an expedition abroad.

Whitman Would Commission T. R.

Albany, N. Y., April 17.—Col. Theodore Roosevelt may have any military commission which Gov. Whitman has the power to confer, the executive announced today.

"I think no other living American," the executive said, "would attract by his leadership so many men to the colors. Of course, my commission is good only within the state, and whether it would be recognized by the federal government is not within my power to determine."

BRITISH LORDS THANK AMERICA

LONDON, April 17.—The Earl of Crawford gave notice in the house of lords this afternoon that Earl Curzon of Kedleston tomorrow would move the following resolution:

"This house desires to express to the government and people of the United States of America their profound appreciation of the action of their government in joining the allied powers and thus defending the high cause of freedom and rights of humanity against the gravest menace by which they ever have been faced."

SAYS PENFIELD ASKED AUSTRIA TO QUIT KAISER

Berlin Paper Asserts Plan Made Offer of German Land.

AMSTERDAM, via London, April 17.—The Budapest correspondent of the Tages Zeitung of Berlin says he is "reliably informed" that Frederic C. Penfield, former American ambassador to Austria-Hungary, before his departure from Vienna made definite proposals for the separation of Austria-Hungary from Germany and the conclusion of an agreement with the entente.

The basis of this arrangement, the correspondent says, was the cession by Austria-Hungary of part of Galicia, the Trentino, Bosnia, and Herzegovina, as an offset against which it would receive Bavaria and Silesia after Germany's defeat. This proposal was given in such a form, the correspondent says, that Mr. Penfield realized the uselessness of prolonging his stay in Vienna.

Czernin States Peace Terms?

LONDON, April 17.—The Daily News Berne correspondent says a member of the American diplomatic party who arrived there last night from Vienna—an American of unrivaled experience who has been in close touch with Austrian official opinion—gave him the following account of an interview he had last week with Count Czernin, Austrian foreign minister.

Count Czernin, he said, expressed genuine regret at the continuation of the war.

"My ambition and the new emperor's ambition," he said, "is to put an end to the slaughter at the earliest moment. Every one in the dual monarchy wants peace and the emperor will sign it tomorrow as far as Austria is concerned on the following terms:

"First, the dual monarchy to remain absolutely intact.

"Second, no indemnity to be exacted.

"Third, the Serbian kingdom to be reconstructed, but under a new dynasty."

Will Not Bow to Italy.

During this interview Count Czernin declared emphatically that Austria would never surrender Triest or Trent to Italy. He struck his desk emphatically as he added:

"The Italian war is the one war really popular with our people. Soldiers from other fronts always want to fight against Italy. We shall never surrender Triest or Trent."

Emperor Knows War's Horrors.

BERLIN, April 16, via London, April 17.—Emperor Charles of Austria is quoted by Bjorn Bjornson as saying in an interview at Luxemburg, near Vienna:

"I believe I know war better than most of the men who are at the head of the enemy powers today. I know not only the financial and economic effects of war, but I know also what it means to die in the trenches. I have lived a long time in the field and have seen men fall and die at my feet. Therefore, I know, also, maybe better than any other emperor or king, what peace means."

ARGENTINE TO DEMAND BERLIN EXPLAIN SINKING

BUENOS AIRES, April 17.—The fact having been established that the Argentine sailing vessel Monte Protegido was sunk by a German submarine, the Argentine government, it is stated on good authority, has decided to demand an immediate explanation from Germany.

The German minister is said to have intimated to the Argentine government the possibility of assuring that in the future no Argentine vessel will be attacked by the Germans, under certain conditions.



The Knox Spring Coat $40 and $50

THE coat for spring is the new Knox "slip-on." Exceptionally well tailored with full set-in sleeves, quarter-lined with "tweed woven" silk.

Shown in a variety of attractive patterns and colorings, of finest shower-proof English tweeds, Irish fleeces, homespuns and other imported fabrics.

FOR 44 YEARS DISTRIBUTORS FOR KNOX HATS
JOHN T. SHAYNE & CO
Palmer House Corner

The Pearl Shop
Selection of earrings
HARMONY, which makes a costume charming, requires appropriate earrings, for they share equally with hat and coiffure in enhancing beauty. At Frederic's one secures without extravagance the ear buttons or drops to go with different costumes.
$1.50 to $5 to $25
Frederic's
Makers of Classic Jewelry
Eleven East Washington Street
Chicago

A. STARR BEST
MADISON AND WABASH
This Navy Reefer
With the big U. S. embroidered emblem on the sleeve is naturally this season's most popular coat for little girls of two to seven.



Ages 2 to 7
$10
Made of fine quality navy blue serge and trimmed with emblem on sleeve, gilt anchor buttons and blue linen extra sailor collar.
A. STARR BEST
MADISON AND WABASH
CHICAGO



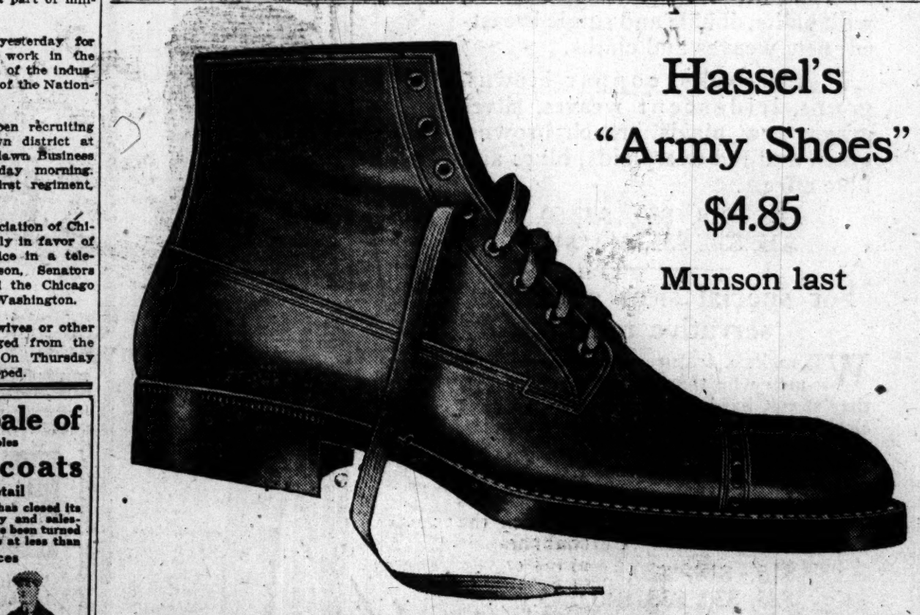
Just As It Drips From The Olive
MARDEN'S
Spanish Olive Oil
You must make the acquaintance of this pure Spanish Olive Oil, pressed from the finest ripe olives the day they are picked from the trees. It gives you the true Olive flavor, delicate and delicious. It insures you real virgin oil, just as it drips from the olive.
Your dealer has Marden's or can get it for you. Ask him for "Culinary Inn Salads," or write us direct and we will send you a copy.
MARDEN, ORTH & HASTINGS CO.
(Established 1861)
130 N. Fifth Avenue, Chicago
NEW YORK BOSTON SAN FRANCISCO

Lane Bryant
Is the largest maker and retailer in the world of maternity apparel, and
Lane Bryant
MATERNITY CORSET



Is the ONLY one built for the true maternity figure with full knowledge of its requirements. Retains Stylish Figure; Preserves Health; Relieves Fatigue
Supports abdomen and vital organs, preventing injury to mother and child.
Only through our enormous output are we enabled to offer this scientifically constructed corset at this low price 3.85
5th Floor, Stevens Bldg. Lane Bryant 17 N. State St. Central 1420

Advertise in The Tribune.



Hassel's "Army Shoes"
$4.85
Munson last
FOOT-COMFORT is one of the things absolutely necessary for the soldier; a man can't fight anything else very well if he has to fight his feet.
The shoe we show here is worn by the soldiers in our army; scientifically constructed; *it's* the most comfortable shoe made; just right for drill, hike, camp, and all-'round, every-day service.
The government placed orders last week for 450,000 pairs at bids rangings from $5.95 to $6.89 the pair. Lieut. Whelan says: *"Since this Munson last was adopted sore feet are practically unknown in the army."*
We are selling this shoe at a special reduced price—$4.85—for a short time only. We have it in a tan or black.
HASSEL'S Dearborn and Van Buren
Northwest (Hassel's) Corner—Monadnock Block

WAR ACTIVITIES ON ALL FRONTS OFFICIALLY TOLD

French Continue Smash in West and British Whip Moslems.

FRENCH FRONT

FRENCH.

PARIS, April 17.—We enlarged our action today east of Reims and attacked the German lines between Prunay and the road between St. Hilaire and St. Souplet. Notwithstanding violent gusts of rain and snow, our troops carried on a front of nine and a third miles, despite the resistance of the enemy, all the first German positions south of Moronvilliers.

Pushing beyond this position our troops brilliantly carried on a front of about seven miles a line of heights solidly organized, from Mont Carnillet as far east as Vaudesincourt.

Further to the east, a spirited action enabled us to capture the village of Auberive and a powerfully fortified salient formed by the German line around that village on a front of about two miles.

Counter attacks by the enemy in the direction of Mont Carnillet were broken down by our fire. The number of prisoners taken by us on this part of the front exceeded 2,500.

Between Soissons and Reims during the course of the day we resumed our destructive fire against the German organizations and reduced isolated sections where enemy groups still resisted.

About 3:30 o'clock this afternoon a strong enemy counter attack in the region of Hurtebise farm (west of Craonne) was repulsed. Another violent attempt in the sector of Courcy, occupied by the Russian troops, likewise failed.

According to latest reports, our troops in the battle of April 16, between Soissons and Reims overthrew important German forces. In expectation of our attack the enemy had brought in nineteen divisions (266,000 men). According to the declaration of prisoners, they had received the formal order to hold, cost what it may, the first position, which had been reinforced as to depth.

The losses suffered by the Germans were considerable, not only in the course of the battle, but on the preceding days. On the eve of the attack an enemy division while engaged in going to the relief of the sector of a neighboring division lost under the violence of our artillery fire the greater part of its effectives. The number of unwounded prisoners taken by us yesterday between Soissons and Reims has reached a total of 11,000.

DAY STATEMENT.

North and south of the Oise there was intermittent artillery fighting. Our patrols brought back prisoners.

Between Soissons and Reims our troops are organizing the positions captured. In the region of Ailles a strong German counter attack on our new lines was broken up by our artillery and machine gun fire, which inflicted severe losses on the enemy.

Other German counter attacks in the sector of Courcy also were broken up. The weather continues to be very bad over the whole front.

In the Champagne the night was marked by more active artillery fighting west of Auberive. Everywhere else the night was calm.

AVIATION.

In the period between April 10 and 15 our pilots accomplished numerous exploits. Capt. Lecourt, Capt. Grandmaison, Sublieut. Languedoc, and Sergt. Rousseau brought down each his fifth German machine.

Lieut. Pinsart accounted for three enemy airplanes, bringing up to eight the number to the credit of this officer.

Adjt. Vitalis destroyed his seventh adversary, Lieut. Duellin his thirteenth, and Capt. Guynemer scored his thirty-sixth victory.

BRITISH.

LONDON, April 17.—In the neighborhood of Mavrincourt wood we made further progress today north of Gouzeaucourt. Encounters occurred throughout the day west and northwest of Lens, where we continue to press the enemy. Hostile attempts to drive back our advanced troops were unsuccessful.

AVIATION.

In spite of the exceedingly unfavorable weather, much useful work was carried out by our airplanes yesterday. Three German machines were driven down damaged in the air fighting, but in most cases the enemy avoided combat. Five of our machines are missing.

DAY STATEMENT.

In the neighborhood of Epehy we captured during the night Le Tombois farm, on the Lempire-Vendhuile road and gained ground along the spur northeast of Epehy station. We took a few prisoners.

The weather continues stormy, with high winds and squalls of rain.

BELGIAN.

PARIS, April 17.—There were reciprocal bombardments during the course of the day.

GERMAN.

BERLIN, April 17.—One of the greatest battles of the mighty war, and, therefore, also in the history of the world, is in progress on the Aisne.

Since April 6 preparatory fire by the artillery and mine throwers have continued uninterruptedly. By this fire, which has been unprecedented in duration, volume, and intensity, the French endeavored to make our positions ripe for assault, put our batteries out of action, and exhaust our troops.

Early yesterday morning the French on a front of forty kilometers wide launched, with the object of breaking through, a deep column attack from Soupir on the Aisne to Betheny, north of Reims, with the huge weight of strong infantry forces fed by reserves which had been brought up in the rear.

During the afternoon the French threw fresh masses into the fray and carried out lateral attacks against our front between the Oise and Conde Sur Aisne. The artillery fight which was continued today leveled the positions and produced wide, deep craters, rendering an obstinate defense no longer possible.

The fighting is no longer against a line but over quite a deep and irregular fortified zone. The battle swayed backwards and forwards around the foremost positions, our object being, even if war material were lost, to spare the lives of our forces and inflict heavy, sanguinary losses upon the enemy and thus decisively weaken him. This was achieved, thanks to splendid leadership and the heroic bravery of our troops.

The great French attempt to break through yesterday, the object of which was far reaching, failed. The sanguinary losses of the enemy were heavy and more than 2,100 prisoners remained in our hands.

Where the enemy at a few places penetrated into our lines the fighting still continues and fresh enemy attacks are expected.

In the Champagne this morning fighting between Prunay and Auberive has developed, the battle line thereby extending from the Oise into the Champagne.

The troops look forward with entire confidence to the coming heavy fighting.

MACEDONIAN FRONT

FRENCH.

PARIS, April 17.—Yesterday violent cannonading occurred along the front, especially in the direction of Mayadag, in the valley of the Vardar, hill 1348, north of Monastir and Tarvena Stena.

TURKISH FRONT

BRITISH.

LONDON, April 17.—Gen. Maude reports an advance by our forces on the right bank of the Tigris by means of a night march to within one and one-half miles of the position occupied by the eighteenth Turkish army corps covering Istablat station on the Bagdad-Samara railway. The enemy's advanced troops fell back without offering opposition.

RUSSIAN.

PETROGRAD, April 17.—In the Caucasus there have been rifle firing and scouting reconnaissances.

ITALIAN FRONT

ITALIAN.

ROME, April 17.—In the Lagarina valley our artillery renewed the bombardment of the station at Collano, damaging the building, putting trains and motor lorries to flight, and dispersing troops. Encounters among small groups of infantry are reported. We repulsed the enemy, taking prisoners and capturing rifles and munitions.

In the upper part of the Aravionodo valley in a heavy storm an enemy detachment made a surprise attack and penetrated one of our advanced positions west of Lake Bocete. He was promptly driven back to his own lines. Under protection of a thick fog an attempt of the same character was made against our positions in the Basso Disondogna. It was repulsed and we inflicted serious losses on the enemy.

On the Julian front the artillery fighting was more intense in the vicinity of Goritz.

RUSSIAN FRONT

RUSSIAN.

PETROGRAD, April 17.—On Sunday night in the region of Koukary we made a gas attack. Our troops which made a reconnaissance afterward were met by machine gun fire.

In the other sectors there have been the usual rifle firing, scouting reconnaissances and aerial operations.

AIR RAID

GERMAN.

BERLIN, April 17.—On Saturday at noon an enemy air squadron of twelve airplanes attacked the open town of Freiburg in Breisgau. At 5 o'clock in the afternoon the attack was repeated by two further squadrons totaling twenty-three airplanes.

To this nefarious attack several people unfortunately fell victims. Seven women, three men, and one soldier were killed and seventeen women, eight men, and two children were injured.

The enemy airmen selected as objectives the new municipal theater, institutes, and infirmaries. The anatomy section of the university was considerably damaged. Owing to our effective counter measures the attacks could not be fully executed.

In the course of air battles which resulted two enemy airmen were shot down near Schlettstadt and Markirch. A third was shot down in an air battle combined with a bombardment from the ground. All three airplanes were of English type, with English occupants.

The leader of the attack, an English lieutenant colonel, fell into our hands. According to his statement and the contents of a fly sheet which was thrown down, the attack was in reprisal for the torpedoing of the Gloucester Castle [British hospital ship], recently sunk by a German submarine. We must resolutely contest the right to make such [attacks?]. In justification our government gave England to understand in time enough that it could not longer tolerate the passage of so-called hospital ships in the precisely defined zone. If the English despite our warning misuse the red cross and carry it on transports in the war zone they must bear the consequences of their action; but to attack an open town from revenge is cheap glory. There are no objects of military importance in Freiburg to justify the attack.

ROUMANIAN FRONT

RUSSIAN.

PETROGRAD, April 17.—There have been the usual rifle firing and scouting reconnaissances.

AVIATION.

Our aviators brought down two German airplanes which fell in flames at Morecesti, east of Fokshani (Southern Moldavia).

SUPPLEMENTARY

GERMAN.

BERLIN, April 17.—After failure with heavy losses of the French attempt to break through our lines they have not renewed their attacks on the Aisne.

In Champagne bitter fighting proceeded throughout the day on both sides at Auberive.

On the other fronts there is nothing of importance to report.

WAR'S STAGE IN LIMELIGHT



1—Berlin reports as failure French attempt to break through German line on a front of about twenty-five miles. Germans claim 2,100 prisoners as result of battle, which continues.

2—Berlin reports battle in the Champagne between Prunay and Auberive has developed.

3—Paris reports more active artillery fighting west of Auberive and the capture of the town.

4—Paris reports crushing of German front between Soissons and Reims. German counter attacks broken up.

5—London reports British gain east of Peronne-Cambrai railroad at a point between St. Quentin and Cambrai.

6—London reports continued progress west and northwest of Lens.

Hamilton Watch

"The Watch of Railroad Accuracy"



Factory and Trademark Hamilton Watch Company, Lancaster, Pa.

The Hamilton Watch Co. dictates to THE DICTAPHONE REGISTERED

In a day of extravagant and easily-given praise there is something very solid about this recent expression of appreciation of The Dictaphone.

Quite simply, the Hamilton Watch Company writes: "We find them very satisfactory." On reflection, it will be seen that words could hardly go further. "Very satisfactory"—after all, that is the *point.* What *daily perfect service is implied!*

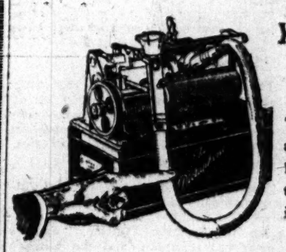
One of the most distinguished and successful members of the watch making industry, the Hamilton Watch Company's commendation of The Dictaphone is distinctly worth noting by other houses.

They commenced dictating to The Dictaphone early in 1916 with six Dictaphones. Finding as the months went by, just what The Dictaphone meant in *Convenience* and *Speed* for the entire office staff, more Dictaphones were installed, until now they have fifteen in all.

The Dictaphone experts on office organization would like to show you just *how* it is that *The Dictaphone* is so "Very satisfactory." Why not get in touch today?

THE DICTAPHONE REGISTERED

16 North Michigan Avenue



You can't buy a Dictaphone under any other name The Genuine bears the name The Dictaphone

Call Randolph 2771—that's The Dictaphone—and make an appointment. Or, tear off this little card, pin it to your letterhead and mail it to us. Do it now, while you think of it.

Tear this off, pin to your letterhead, and mail The Dictaphone, 16 N. Michigan Av.

Please send me free copy "The Man of the Desk."

Name .....

Address .....

Address personally Mr. .....

SELLING REPRESENTATIVES IN

Milwaukee, Wis. Oshkosh, Wis. Madison, Wis.
Springfield, Ill. Peoria, Ill. Rockford, Ill.
Des Moines, Iowa. Davenport, Iowa. Fort Dodge, Iowa.
South Bend, Ind. Fort Wayne, Ind.

This Advertisement was dictated to The Dictaphone



Lift Corns Out With Fingers Don't Hurt a Bit—It's Magic

Few drops stop soreness, then the corn or callus shrivels and lifts off. Try it and see! No humbug!

This tiny bottle holds the wonder of wonders. It contains an almost magical drug called freezone. It is a compound made from ether.

Apply a few drops of this freezone upon a tender, aching corn or a hardened callus. Instantly the soreness disappears and shortly you will find the corn or callus so shriveled and loose that you just lift it off with the fingers. It doesn't hurt one particle.

You feel no pain or soreness when applying freezone or afterwards. It doesn't even irritate the skin.

Just ask in any drug store for a small bottle of freezone. This will cost but a few cents but will positively rid your poor, suffering feet of every hard corn, soft corn, or corn between the toes, or the tough calluses on bottom of feet. Genuine freezone bears the name of Edward Wesley Co., Cincinnati, O.

HAVE you seen our new fashions in sport styles in young men's suits and overcoats? You ought to.

Many new and clever ideas are shown, designed in perfect balance, made to fit. Belt styles with yoke, with plaits, double and single breasted; new weaves and cloths.

Metal shades, copper browns, greens, iridescent weaves, silver grays; new plaids, trench browns, green and red overplaids; blues and blue effects.

$15, $18, $20, $22.50, $25, $30, $35, $40, $45.

For special sizes and conservative tastes

WE make a feature of clothes that fit men who think they're hard to fit; they're not hard for us, because we have clothes made to fit them. Fine fabrics, good tailoring and smart style.

Frock suits, sack suits, evening clothes, overcoats. It's the biggest stock of clothes to fit every figure; we haven't seen the man yet that we couldn't fit well.

$15, $18, $20, $22.50, $25, $30, $35, $40, $45.

London-made overcoats

THEY have a peculiar swagger of their own; no other overcoats just like them; very English.

Motor coats, raglans, trench coats, belt overcoats, snug fitting coats. They're all here, and all good to wear.

$25, $30, $35, $40, $45, $50.



Copyright Hart Schaffner & Marx

Maurice L Rothschild

Good clothes; nothing else.

Money cheerfully refunded

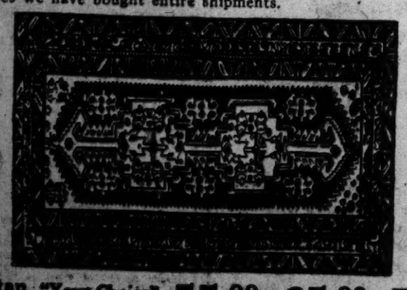
Southwest corner Jackson and State

Chicago Minneapolis St. Paul

Revell & Co.

ORIENTAL RUG SALE

We are now giving our customers many excellent bargains in Oriental Rugs. The REASON for this is that when the war started we purchased thousands of Oriental Rugs at our own prices. We have taken advantage of every opportunity offered since to purchase them, and in many cases we have bought entire shipments.



Kurdistan Rugs, "Your Choice" Lots, 55.00 65.00 75.00

A beautiful collection of soft, silky pieces which for beauty of coloring and durability cannot be excelled; the sizes range from 4 to 5 feet wide and from 5 to 7 feet long. The designs are allover patterns and medallion effects.

Wabash Ave. Alexander H. Revell & Co. Adams St.

FORWARD

"The World's Largest Jewish Newspaper"

With its 200,000 paid subscribers the Forward has the largest 2c circulation in the city of New York. It ranks a close fifth of all 1c evening newspapers in this, the largest city of the world.

The readers of the Forward are progressive, ambitious and intelligent men and women whose outlook upon life is broad, whose ideals are high, and whose daily needs are based upon a modern American standard of living.

Carries 5,000,000 agate lines of advertising a year.

Your message in the Forward will be read by over half a million men and women who are financially able and inherently disposed to buy the best the market affords.

פארווערטס

ECONOMICAL WOMEN must have THE TRIBUNE—because much of its advertising—merchandising news—is not found in any other newspaper.

EVERY Artist, professional or amateur, can get the results they work for if they see that the name Devoe is on their supplies when buying Artists' Material. Drawing Supplies, School Water Colors, Brushes, Sketching Material, White China, Satsuma and Sedji Wares, Belleek.

China fired promptly.

If your dealer cannot supply your wants, we will.

DEVOE

14-16 W. Lake St., near State. Leave "L" trains at State & Lake.

Subscribe for The Tribune

NATION'S WAR PLANS INSURE 100 YEARS PEACE

Supply Contracts Wait Only Bill Appropriating $2,000,000,000.

BY HENRY M. HYDE.

Enormous contracts for war supplies wait only the final passage of the bill appropriating $2,000,000,000 for military expenses during the current year. Preliminary arrangements for many of these contracts already have been made. Many manufacturers from Chicago and other parts of the country have been called to Washington during the last few weeks. The needs of the country have been laid before them. Each of them has been told just what would be expected from him. In many cases a tentative agreement as to prices and other details has been reached. The manufacturer has come home to get ready for the formal order.

Will Startle Nation.

Within a few weeks the country will be startled to find how far the government, backed by the big business men in the council of national defense, has gone in the direction of making ready for war on a gigantic scale.

That is the message brought back from the national capital by several Chicago manufacturers who have been called by the council.

"We found," says one of these returned visitors, "a determination on the part of government officials and their aids to see that both the United States and the individual manufacturers should get fair treatment.

Plan for 3 Year War.

"We found plans being made for a war which should last at least three years and which involved the raising of an army of 3,000,000 men. The point was made clear that without reference to when the war in Europe ends this country of ours must be prepared, once and for all, to defend itself against foreign invasion.

"We were all impressed with the conviction that Washington has decided to raise, equip, train, and arm an army of 3,000,000 men within the next three years, and that without reference to the present war. That done, with the annual increments which will be added to it thereafter, the United States will have men enough in civil life, who have been trained to arms, to insure peace for a century. No foreign foe would venture to attack us.

On Enormous Scale.

"Plans for the purchase of supplies and equipment are being made on the same enormous scale and with what seemed to me and the other men I have talked with on an extremely fair and equitable basis.

"We were told about how many of each article the government would be likely to require within three years and how many would be needed the first year. Then we were asked how many we could manufacture without seriously interrupting our regular business.

Officials Well Informed.

"As to price the officials seemed to be well informed, doubtless through consultation with experts in the line, what the normal cost of manufacture would be. Contracts would be let, we were informed, on a basis of cost, plus a certain fixed percentage of profit. That percentage might vary somewhat in different industries. If the individual manufacturer made any considerable investment in buildings or machinery to meet government demands the understanding was that an equitable arrangement would be made under which a certain part of these investments might be charged off and absorbed in the price paid by the government.

"We objected that the government cost price was too low because our raw materials had risen vastly in price and were closely held in a few strong hands by men and corporations who were apparently determined to make a large profit. And again the officials with whom we were dealing seemed to have the situation well in hand.

Warning Is Heeded.

"They seemed to have their minds made up as to what was about a fair price for the raw material we use. 'But we can't buy at any such prices,' we urged. Then they sent for the people who held most of the raw material and held conferences with them. As a result we were assured that all the raw stock needed would be available at about the price fixed by the government.

"It understood that the raw stock people were told if they did not sell their goods at what the government thought fair prices all their stock would be seized by the government, paid for at the price fixed, and turned over to the manufacturers of the finished goods. And, of course, under those circumstances they were quite willing to be good.

Patriotism Shown.

"In fairness I should say that almost everybody with whom the government officials had conferences displayed a patriotic willingness to cooperate in every way. Only always in the background loomed the implied threat that if any gouging was attempted the government would take over the property for its own use, paying, of course, a fair price for it.

"No doubt the action of congress will greatly affect the working out of this whole plan. As it lies it seems to me admirable. I came back to Chicago feeling more cheerful and prouder of my country than ever before. It all seemed too good to be true."

THEY'LL GO ANYWAY

Mother of These Three Boys, Her Only Children, Demands Conscription; Otherwise, She Argues, Their Unselfishness Will Be Penalized.



EDWIN W. WINTER 2D.

DANIEL R. WINTER.
WALLACE C. WINTER JR.

BERLIN STRIKERS RESUME WORK IN MOST FACTORIES

AMSTERDAM, via London, April 17.—Advices received here from Berlin say that work was resumed today in a majority of the factories which were idle yesterday.

Strike Causes No Trouble.

BERLIN, April 16, via London, April 17.—[Delayed.]—A day of apprehension in Berlin ended tonight without alarming events. The threatened strikes because of a reduction in the weekly bread ration materialized in only a portion of the larger factories and did not affect transportation or public utilities.

The strike leaders had planned an elaborate system of street demonstrations, which were to unite in an outdoor assemblage, but inclement weather kept down enthusiasm.

The strikes are limited to factories manned by unions belonging to the Liebknecht?Ledebor branch of the Social Democracy. The Scheidemann group is not striking.

STATE COUNCIL OF DEFENSE IS PLAN OF LOWDEN

Springfield, Ill., April 17.—Arrangements for creation of a state council of defense and for recesses instead of adjournment of the legislature in order that a lawmaking body may be at hand any time during the war were outlined today by Gov. Lowden.

A bill proposing creation of the council of defense will be submitted to the legislature this week. The body would consist of probably fifteen members, each chosen from some profession or trade particularly applicable to war measures. They would serve without pay.

The governor today offered to place his large farm in Ogle county at the disposal of the government for experimental or other purposes, if the Dean Davenport plan should be adopted. The governor said his 4,700 acre lands were under contract, but he believed the government might make satisfactory arrangements with his tenants if it concluded to undertake such an enterprise.

REVOLT AWAITS CARRANZA, WITH GERMANY'S AID?

First Chief Will Never Be Inaugurated, Returned American Hears.

El Paso, Tex., April 17.—A reliable American, who arrived at the border from Mexico City today by way of Saltillo and Torreon, said he had heard unverified rumors there of a plan for a garrison uprising on or before May 1, when Gen. Carranza is to be inaugurated president of Mexico.

This rumored plan, he said, was a part of a general movement to have Obregon seize the government and was receiving German financial and moral backing. He said a prominent Mexican had made a prediction to him in Mexico City that Carranza would never be president nor would the new constitution be put into effect.

He said concentration of large bodies of de facto troops in the north, in command of generals loyal to Obregon rather than Carranza was causing much worry in Mexico City.

These reports and rumors were denied categorically late today by Carranza Consul Bravo.

Carranza Ambassador Received.

Washington, D. C., April 17.—Ignacio Bonillas, the first Mexican ambassador to be received by the United States since the overthrow of Madero, presented autograph credential letters from Gen. Carranza to President Wilson today and was formally accepted as diplomatic representative of the de facto government.

In response to the ambassador's announcement that the constitutional order would be restored in his country May 1, and expression of hope that "the most cordial relations will continue to exist between our people and our governments," the president said:

"The close neighborhood of the United States and Mexico makes it most desirable that there should be between the two countries relations of friendly trust and confidence."

Has America's Good Wishes.

"It has been my endeavor in these years of unrest and strife in Mexico to impress upon the Mexican people that the United States has none but the best interests of Mexico at heart and has no wish more selfish than to see its people placed in the enjoyment of the blessings of peace, happiness, and prosperity by the establishment of a constitutional and stable government, capable, among other things, of affording due protection to American citizens and property, and of meeting all other international requirements."

BLACK FRIAR PLAY TO AID RED CROSS

The net profits from the "Myth in Mandel," the annual Black Friar play at the University of Chicago, will be given to the American Red Cross society for relief work in the United States. This announcement was made yesterday after a meeting of the board of superiors of the organization. The usual donation of $200 to the general building fund of the university will not be made this year and that money will also be given to the Red Cross.

Paul Revere Ride to Help "Wake Up America Day"

New York, April 17.—Church bells will toll at midnight tomorrow in commemoration of the famous ride of Paul Revere and to tell New Yorkers of the coming of "Wake Up America Day" designed to stimulate recruiting for the army and navy and warn the people of another fight for freedom.

GERMAN SOLDIER TO STAY IN JAIL DURING THE WAR

Release Requires an Order from the President.

Rudolph Muller, the German reservist who is held in the county jail on order of President Wilson, will stay there until peace is declared between the United States and Germany as far as local officials are concerned.

Both District Attorney Clyne and Hinton G. Clabaugh, chief of the government's espionage wrecking forces in Chicago, said Muller would be liberated only on the order of the president.

He Talks Freely.

Somewhat to the chagrin of federal officials, who had given orders that he be held incommunicado, Muller talked apparently without reserve in his county jail cell. After hearing of Muller's interview Mr. Clabaugh said that some new place must be found " to hide such men."

"I have been asked by Mr. Clabaugh's men what I know about an aeroplane and machine gun factory operated by German capital in Mexico City," said Muller. "I had no definite knowledge of it.

"I told those who questioned me that I know that German reservists have been leaving the United States in large numbers and that one party was headed by a Mr. Mahlmann, who was formerly a bandmaster at the Bismarck garden.

"My sympathies are with Germany. However, I would not fight against the United States, though I would against England."

Muller's Career.

Muller came to the United States in 1911, was successful in business, but lost $50,000 in speculation, after which his wife, who was Miss Dorothy Riegel of 844 Lakeside place, divorced him in Cincinnati. In 1916 he said he obtained a position with the Illinois Steel company, but race prejudice led to his discharge. Lately he has been visiting at the home of W. J. Henderson in Rogers Park.

In order to fight against Mexico Muller said that at one time he was tempted to join the army, but fear that he would lose a fortune which he expects to inherit from his father, a Bremen banker, deterred him, he said.

Charles Riegel, tobacco dealer, admitted that his daughter was married to Muller in 1912, but denied knowledge of Muller's whereabouts or activities.

Friend of His Son.

Mr. Henderson, at whose home Muller said he was a guest, said that his son, H. E. Henderson, a real estate dealer, met Muller two years ago in Texas, where Muller aided his son in selling real estate.

"At times Muller came out with some pretty strong statements regarding the war and on several occasions I told him he had better keep his mouth shut or he would find himself in trouble," said Henderson.

Edward Garsten Smith, a writer, whose pamphlet, "The European War," attracted Mr. Clabaugh's attention, promised he would not distribute the pamphlet until the end of the war.

"Mr. Clabaugh and his assistants treated me like a gentleman," said Mr. Smith. "They told me that my pamphlet might do no harm if it found its way only into the hands of educated persons, but they feared that in war times it might inflame weak minds to violence. I agreed with them and consented to withdraw it temporarily."

ROOKIE

President Harry Pratt Judson of U. of C. Joins Military Drill on Campus.

EVIDENCING his enthusiasm for preparedness, President Harry Pratt Judson appeared on the University of Chicago campus yesterday as military drill was starting. Dr. Judson put in as No. 2 in the first squad. He and forty other faculty members plan to take part in the regular drills and in the battalion review this morning.

AMERICANS ON BRITISH BOAT SUNK BY DIVER

New York, April 17.—The British steamship Karmala, an 8,983 ton passenger vessel, owned by the Peninsular and Oriental Steam Navigation company, was driven on a reef and sunk on March 17 near Spezia, Italy, after being shelled and torpedoed by a German submarine, according to two Americans who were among the 190 passengers and arrived here today. All on board the Karmala were saved.

RUSSIAN ENVOY QUITS U. S. POST

Washington, April 17.—George Bakhmeteff, Russian ambassador to the United States since 1911, cabled the provisional government at Petrograd today that he had decided to relinquish his office. Distinctly a member of the old imperial régime, the ambassador's retirement causes no surprise. It is known that Baron Rosen, Mr. Bakhmeteff's predecessor here, will be sent to succeed him and probably is now actually en route.

Heinze-Springfield

Two Unit Starting & Lighting System

For Ford Cars

Not a make-shift or stuck-in proposition, nor an attachment; but a built-in system—all under the hood.

Insures quick and positive starting. Lights steady and brilliant at all times.

Doesn't lessen the engine power.

Doesn't interfere with regular Ford equipment. Generates maximum charging at ten miles an hour, or above.

Can be installed complete in four hours.

Price Complete $95.00 Installed

Carries with it dash-switch, ammeter, dash lamp and electric tail lamp.

Arthur Jones Electric Co.
General Offices and Plant
55 East 28th Street
(Near Michigan)
'Phones Calumet 2—Calumet 4541
Battery Dept. and USL Service Station
55 East 29th Street
'Phone Calumet 4548

CARSON PIRIE SCOTT & Co.

New Table Stemware Attractively Priced



We have recently received a new line of light cut table stemware unusually attractive in design and extremely moderate in price.

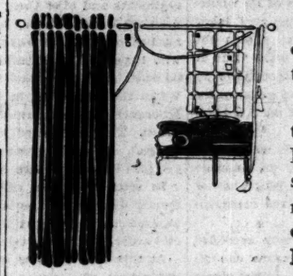
All footed glasses have attractively cut stems.

Goblets $7.50 dozen.
Sherbet glasses, tall footed, are priced $7.50 dozen.
Finger bowl plates are priced $8.50 dozen.
Finger bowls, $8.50 dozen.
Wine glasses, $6.50 dozen.
Tumblers, $4 dozen.
Water pitchers, $2.75 each.

Fifth Floor, North.

CARSON PIRIE SCOTT & Co.

A Special Selling of Double-Faced Velour Portieres at $25 Pair



This assortment has come to be sold at an extremely favorable pricing

—for these velour portieres are made with French edges and each side in a different color to match the decorations of each room.

For instance—

One side mulberry with the opposite side blue, and in this same way one side mulberry and the other side green—green and blue, mulberry and mulberry, brown and blue, blue and rose, brown and mulberry and blue and blue.

While the present assortment lasts these portieres will be specially priced at $25 pair.

100 Pairs of Velour Portieres at $11.50 Pair

These are lined with mercerized poplin and made with French edge, and the color combinations are—one side brown and the other side blue, green and rose, green and brown, blue and mulberry, rose and brown, green and rose, brown and rose and brown and green. Featured at $11.50 pair.

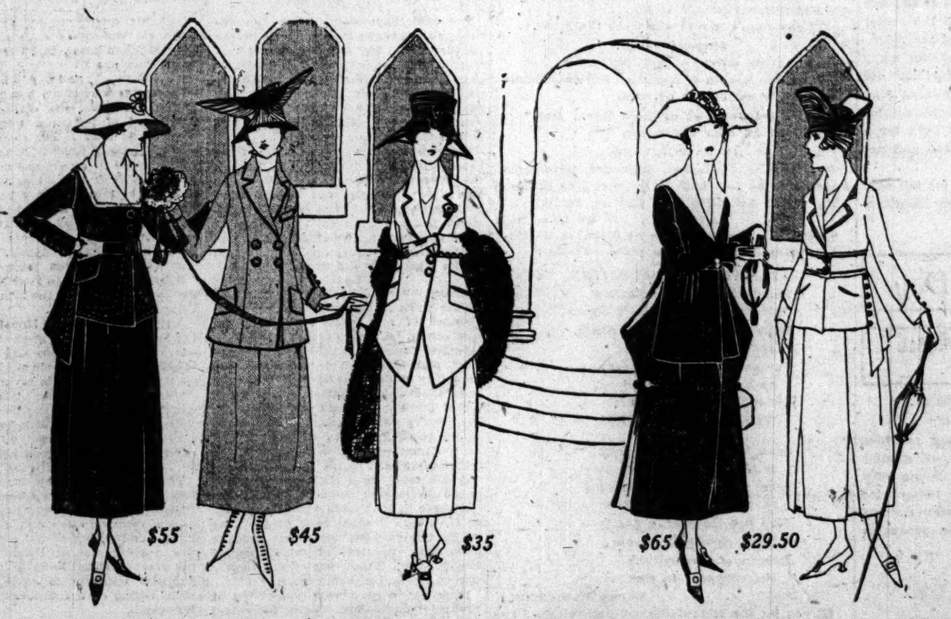
Sixth Floor, North.

LESCHIN Inc.
318-320 So. Michigan Avenue
The Exclusive Woman's Shop of Better Service

"Come Out of the Kitchen" Blouses—a new origination, named after a prominent play in N. Y.—first to be shown here at $5.75.

Many other blouses developed in the most favored fabrics and in colors new and smart, at $5.00 to $25.00.

A Special Selling of the Newest Tailleur Suits



THESE values are most extraordinary in view of the great demand for Tailleur Suits, particularly for such of striking individuality as these very new models. They are developed of Tricotine, Gabardine, Mannish Stripes and Checks, English Worsteds and Cassimeres. Men's Wear Serges and Oxford Vicunas in the most favored colorings--navy blue of course predominating. Also Sport Suits of Silk or Wool Jersey. Remarkable values and large assortments at each price.

$29.50, $35, $45, $55, $65 to $145

A+B
ROGERS PEET CLOTHES EXCLUSIVELY
EXCLUSIVE AGENTS FOR ROGERS PEET

Spring Overcoats full of that style which has made Rogers Peet clothes famous.

Regardless of the type of coat you have in mind, you will surely find it here, in all the fabrics and colorings that good tailors are showing, and in many that most good tailors are without.

Silk lined for those who want them that way, and quarter silk lined for those who prefer a skeletonized garment.

"Scotch Mists" are admirable Spring overcoats, good rain or shine.

ANDERSON & BROTHERS
Washington & Wabash
(Northeast corner)



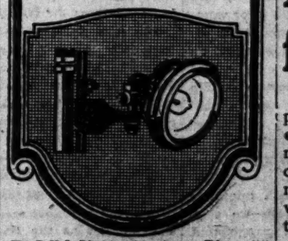
LAMPS FOR MOTORISTS

ELECTRIC HEADLIGHTS OF LATEST DESIGN; TAIL LIGHTS, EMERGENCY LAMPS, FLASH LIGHTS AND ELECTRIC LANTERNS; MODERATE PRICES; TIME PAYMENTS TO LIGHTING CUSTOMERS OF THIS COMPANY.

VACUUM BOTTLES, WARNING SIGNALS, BATTERIES, SPARK PLUGS, VULCANIZERS.

AT BOTH ELECTRIC SHOPS: 72 WEST ADAMS ST. AND MICHIGAN AND JACKSON BOULEVARDS; ALSO AT OUR BROADWAY BRANCH STORE: 4523 BROADWAY.

COMMONWEALTH EDISON COMPANY
72 WEST ADAMS STREET



Wm. D. McJunkin Advertising Agency, Chicago



FEDERAL DIVIDEND COUPONS
ELECTRICAL APPLIANCES WITHOUT COST

The Glory of The Garden

"There's not a pair of legs so thin, there's not a head so thick, There's not a hand so weak and white, nor yet a heart so sick, But it can find some needful job that's crying to be done, For the Glory of the Garden glorifieth every one."
—Rudyard Kipling.

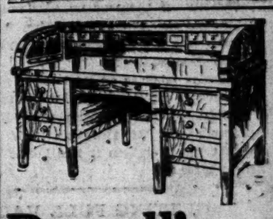
SOW NOW "VAUGHAN" SPECIALS

"Gradus" Pea—the best early wrinkled; lb., 25c; pkt., 10c.
"Sparkler" Radish — Scarlet, white tip; oz., 10c; pkt., 5c.
"Prizetaker" Onion—Immense, yellow globe; oz., 20c; pkt., 5c.
"Big Boston" Lettuce—Large, solid heads; oz., 15c; pkt., 5c.

Complete Collections for City Lots

Vaughan's V. A. Collection—Complete assortment of vegetable seeds for 25 ft. lot. Price, $1.00.
Vaughan's V. B. Collection—Complete assortment of vegetable seeds for 50 ft. lot. Price, $1.50.
Vaughan's Lawn and Garden Fertilizer—100 lbs., $3.25; 50 lbs., $1.90; 10 lbs., 35c.
"Rose Grower" Bone Meal—Per 100 lbs., $2.40; 50 lbs., $1.40; 10 lbs., 50c.
160-page Illustrated Catalogue FREE

Vaughan's Seed Store
Randolph St., near Dearborn



Revell's for Desks

The reason's plain—moderate prices, attractive assortments of dependable and well-known makes and unexcelled service, cause thousands of business men to think of this firm FIRST when purchasing Office Furniture.

Let Us Serve You
ALEXANDER H. REVELL & CO.
Wabash Ave. and Adams St.



DESKS
Tables, Chairs, Files, Office Furniture
LARGEST STOCKS LOWEST PRICES
The Globe-Wernicke Co. 11 N. Wabash and 43 and 45 S. Fifth Ave.

Advertise in The Tribune.

The Chicago Tribune.

THE WORLD'S GREATEST NEWSPAPER.

FOUNDED JUNE 10, 1847.

ENTERED AS SECOND CLASS MATTER JUNE 3, 1908, AT THE POSTOFFICE AT CHICAGO, ILL., UNDER ACT OF MARCH 3, 1879.

All unsolicited articles, manuscripts, letters, and pictures sent to "The Tribune" are sent at the owner's risk, and the Tribune company expressly repudiates any liability or responsibility for their safe custody or return.

WEDNESDAY, APRIL 18, 1917.

"Our Country! In her intercourse with foreign nations may she always be in the right; but our country, right or wrong."
—Stephen Decatur.

AMERICAN LABOR AND THIS WAR.

The Chicago Federation of Labor seems to be dominated by men who do not consider themselves a part of the United States. We are certain they do not represent the members of the unions which make up the federation any more than certain politicians who get office and manipulate political power represent the morale and the intelligence of the American people. Unionism, like political parties or other forms of organization, is preyed upon by men who exploit it by various devices, taking advantage of the timidity, the shortsighted indifference, the prejudices, or the preoccupation with private affairs of its members.

In England, in France, in Germany, organized labor, while energetically defending its special interests, has given a splendid example of its wholehearted love of country. In this country labor leaders and some organizations have shown the same spirit since we entered the war. But it seems our local federation heads cannot make up their minds to resolve to support the government and have postponed consideration of such a resolution for a month.

At the meeting on Sunday, which refused to take action, one proposal was to lay an embargo on all foodstuffs and necessaries of life; another was to put all effort into obtaining the conscription of incomes.

The first proposal would be warmly seconded in Germany, but if congress were insane enough to adopt it American labor would suffer worse than any other class by the industrial disorganization which would follow.

As for conscription of incomes, that will certainly take place if the phrase means heavy taxation of incomes and profits. But if the wage earner can see beyond the end of his nose he will not support tax legislation which will bring about the exhaustion of capital and the paralysis of industry, for if it does the wage earner will be the chief sufferer.

The delegate who wants incomes conscripted declared that labor ought to say to capital: "We will furnish the men if you will furnish the financial power. Then capital and the prostituted press will do the right-about-face on this war position."

This is the kind of bunk the false labor leader is always giving out. It is an insult to the intelligence of his followers. To begin with, labor leaders up to this time have shown no disposition "to supply the men." The leaders are fighting the government measures for getting men. Up to date the labor bosses refuse either to accept conscription or to make the volunteer system go.

If there ever was a war which labor ought to support it is this one. The United States has gone in reluctantly and late in aid of nations all organized on democratic lines and against an alliance of the greatest military autocracy of modern times, the most conservative monarchy, and an oriental despotism. Until the fall of the Russian czar the American democrat might have pointed to Russian autocracy as an evidence that there was no clear alignment between liberal nations and aristocratic. That objection is now gone. The American radical, unless he is a mere nonresistant, has no excuse for not throwing himself and his influence into the war. The triumph of the central powers means the intrenchment of the autocratic system in Europe at least. Their defeat means its discredit and probable overthrow.

There are socialists who are more Germanic than socialistic in Germany and in America. They will try to prevent the central powers from being defeated. There are labor orators who are more interested in their own jobs than in the war of liberalism against autocratic efficiency in Europe or in America's part in it. They will continue to spout bunk about munition makers and plutocrats.

But it is up to the rank and file of American labor to do its own thinking or it will be serving the cause of autocracy against freedom. If the interest of plutocrats they hear so much about were controlling our policy today we would be staying out of the war on any pretext because war means taxation and sacrifice, whereas peace means piling up billions at the expense of the warring peoples.

American labor is on trial today fully as much as American capital. If it does not think for itself it will be bunkoed by demagogues into defeating its own cause. If American labor is not ready to fight for liberalism it had better get ready to accept tyranny.

GETTING FULL VALUE.

One mistake which this nation made in the civil war may be well avoided in this one. We sent regiments to the front without providing for wastage. We had not depots where men were recruited, trained, and equipped, and finally sent on to fill vacancies.

Units are fixed in their size because certain sizes have been found valuable for certain purposes. A battery of three guns is not three-fourths as effective as a battery of four guns. A gun crew reduced by two men is weaker in greater proportion than the loss of numbers.

If we want to fight Germany with minimum loss—which is, of course, our object—we shall have to establish depots for all existing regiments. An old regiment brought to strength is better than a wholly new regiment. We shall have to retain at the depots enough equipment for training purposes.

Instructors for these men ought not to be difficult to obtain. There are thousands of men with some military knowledge in this country who, by reason of age or physical disability, are unfit for active service in the field. The retention of equipment is more serious.

When the Illinois artillery moves out, for example, it will scarcely be able to leave anything. It has barely enough for its present needs. Wooden rifles may be valuable for training. Wooden field pieces would scarcely do.

But the difficulty of establishing the depot system is infinitely less than its importance. It is the only known way of getting full value out of units at the front, of making use of the experience of the men who are at the front.

A regiment of veterans filled up with recruits is more effective than a new regiment of recruits with new officers and no experience. It is a question of thrift in men.

GOOD LEADERSHIP.

More comforting to good Americans than the news of allied victory is the attitude of the administration toward the problem of creating an army. The first battle for the United States is going to be fought against Von Dent and his colleagues and there is every indication that the president intends to defeat them. When the house of representatives hesitated over the conscription plan the president called in the Republican minority leader. He also set the senate working at the bill. He has not accepted defeat at the hands of those congressmen who are in effect at least allies of the kaiser.

It is this battle which is going to decide the war. If congress permits the proper organization of American forces America is the strongest nation in the world. It will be the strongest force for right and for democracy in the world. Pacifist congressmen take upon themselves a terrible responsibility if they refuse the administration's leadership at this time.

There are many indications that the leadership is going to be good. Secretary Baker's decision not to encourage the formation of new national guard regiments shows a determination to go at the task of making an army in a businesslike way. He has turned his back on the tempting and traditional volunteer way.

Every war stimulates a lot of patriotic men, fairly successful in their local affairs, to recruit new regiments and offer them to the government. Experience has shown this country that this is a bad method of raising an army. Men become officers who have few qualifications for leadership in war because they understand how to get men to enlist. When the troops get into camp they suffer from ignorance. The officers are green and the men are green. The progress of their education is slow and painful. Men die in insanitary camps and if they get into battle they are often killed unnecessarily.

In setting his face against a repetition of our former disastrous experiences with brand new organizations Secretary Baker may be cooling patriotic ardor, but he is saving time and lives.

At this time there is especially little reason for organizing new national guard regiments. The existing organizations, most of which received valuable training on the Mexican border last summer, are not full. Their officers are better than green officers can be. Their men can teach recruits. Nor is the regular army nearly full. There the volunteer would receive the best training it is possible to give in this country. The officers are carefully trained and the men are veterans of military life.

There will be, of course, a great need of officers. But we have already in the officers' reserve corps a means of getting better officers than can be obtained by the new organization method. Political reasons often dictate an officer's appointment in a new militia unit. The officers' reserve corps is chosen by a better system. The applicants take examinations, physical and mental. Those that have not served with troops will doubtless be required to enlist and serve in the ranks before they are given command of troops. Green troops in charge of green officers suffer horribly and accomplish nothing.

Secretary Baker seems to understand the dangers and the weaknesses of our traditional method of raising armies. The country will reap dividends in lives spared by disease and by bullets.

RETAIN PRESIDENT LOEB.

It is reported the mayor will send Mr. Jacob Loeb's name to the council as the first of his new appointments to the school board. This action is obviously appropriate. Mr. Loeb has been the center of a hard struggle and has earned some vociferous enemies, but the amount of noise made by opposition does not represent its real strength, and the council, we believe, will be prompt to recognize Mr. Loeb's excellent record as an executive and the need for continuing him at his post. The silent public, which may not be organized yet which wields the real power, recognizes the man who serves with single mind the cause of the school children and is trying to build up a system directed solely to that end.

Mr. Loeb, a business man of experience and ample means, has put through many constructive reforms in the administration of school affairs and has a capacity for driving straight at the center of a problem as he did when he called for volunteers among the high school boys for the much needed service on farms and truck gardens. He put through the excellent Steeyer-Wyoming plan of military training in the high schools, but his most important service has been his fight for a free school system run for the children and not for any organization of employés.

Mr. Loeb's reappointment is called for not only in recognition of service done but as assurance of work still to be done.

Editorials of the Day

KENTUCKY PRESS ON UNIVERSAL SERVICE

FROM A MEDICAL STANDPOINT.

[From the Paducah News-Democrat.]

The mild form of military training provided from 18 to 23 years of age would not only greatly improve the general health of our young men but would also inculcate obedience, respect for order and authority, and develop an accuracy and celerity of thought and action, thus producing much more efficient citizens.

INTO THE DISCARD.

[From the Lexington Leader.]

We have doubtless seen the last attempt by such a makeshift as the Hay bill—built on "pork" and patronage—to organize an army for national defense in time of great peril.

A PREPARED MANHOOD.

[From the Owensboro Messenger.]

The point is that all our manhood would be prepared, and those sent to the front would have a fighting chance instead of being shot down helplessly.

TRAINED DEFENDERS.

[From the Bowling Green Journal.]

It would take the lad in his nineteenth year, when his earning power is small and before he has undertaken the marriage relationship, and upbuild his physique, teach him respect for his flag and make of him a trained defender of his country.

A LINE O' TYPE OR TWO

Motto: How to the Line, Let the quips fall where they may.

MIRAGE.

"The fighting was suspended owing to a mirage, but upon this lifting our offensive continued."—British report.

Still waters glimmering between slim palms
Or ruffled dark by flaws of scented air,
Vine tendrils, fern, the soft green living things
A desert dream holds out to travelers there.

What wonder if the fitful firing broke,
And quiet brooded on the burning sands,
While eye and heart yearned towards that faery isle
As men to Peace in other, greener lands.

PAN.

ANOTHER British hoax, we fancy—the report of submarine attacks along the Atlantic coast. Have we not Germany's word that she will not attack the United States? She views our warlike front more in sorrow than in anger.

OUR neighbors' insistent declaration that the volunteer system has always failed will be questioned by our army of contributors. The only conscript in the ranks is the Gentleman at the Adjacent Desk.

HE is a pretty small bridegroom who can hide behind a skirt these days.

Horrors of the Aftermath.

Sir: The war was over. An American regiment marched to the palace at Potsdam. The Kaiser, haggard and war-worn, advanced to meet the commanding officer. With bowed head and trembling lips the war-lord whispered: "Tell me the worst!" "Sire," replied the officer, his voice shaken with sobs, "I must inform you that J. Calloway is president of the telephone company at Prairie du Chien, Wisconsin!" CAMPION.

THE Prussians touch nothing that they do not destroy. Prussic acid is not more poisonous.

COMMERCIAL CANDOR.

"Restaurant near Racine Junction. The business turns people away every day."—Racine Times-Call.

J. E. R.: "The ad, 'Nothing excels Exelso as a social drink,' is correct. It does, considerably."

Hupp Motor Co.: "Even if we would, we could not give our buyers less."

PURSUING the metaphor, Lens is an objective that brings the allied rays to a focus.

An Illustrious Example.

Sir: Inasmuch as Oliver Wendell Holmes admits, in one of his short stories, having "met a friend at the hotel table d'hôte," I suppose Irvin Cobb feels justified in stating, in the Sat. Eve. Post, that "the display of napery and table linen was most ample." E. P. W.

DESIRING to have a really patriotic kitchen garden, we shall begin with a row of flageolets—the 'g' being hard as in 'gneiss.'

IF THAT BE TREASON, ORDER SOMETHING ELSE.

Sir: Just reached Sheboygan, but what I started to pull was that the Northwestern diners still serve German fried potatoes and Pacific prunes. B.

THERE will be harrowing sights on every hand when our farmer-patriots get into action.

AUDREY.

(T. W. H. Crosland.)

Audrey knoweth naught of books,
Naught to captivate the wise;
But the soul of goodness looks
Through the quiet of her eyes.

She can bake and she can knit,
Cunningly she wields the broom,
All her pleasure is to sit
In a neatly order'd room. " " "

Touchstone, shaping a career,
Shines at each exclusive house:
"Such a clever man, my dear,
Tied to—just 'a country mouse'!"

"Married ere he dream'd of us,
Ere he knew what gifts he had—
Strange that fate should yoke him thus,
And very, very, very sad!"

Touchstone (let them mark it well),
When the social round is trod,
Bored by dame and demoiselle,
Goes home softly, thanking God.

SLOGAN of the Altoona Mirror: "The Mirror prints nothing that cannot be read aloud by any modest girl before a mixed audience."

THE OBSERVANT SIX.

Sir: Six gadders, jitneying to the Kendallville, Ind., interurban depot, were unanimous that you should be apprised that the sign, lamped near the depot, "Ice Cream, Horse Radish, and Hominy," announces sere in combinations. BISH.

JOSEPHINE JOLLY of Joliet,
If she hasn't moved she lives there yet.

Sticking Close.

[From the Simcoe, Ont., Reformer.]

Miss Ivie Keepin of Hamilton Normal school was the guest of her parents.

"RAIN Delays Start of 1,400 Naval Men."
But don't go near the water.

IN A WORD, NO.

Sir: This in St. Louis: Billboard, letters mas 6 menas three feet high—"Be wise like Solomon—Buy Used Automobiles." Did he, really? LA GUAPITA.

FROM the Sunday service at Biltmore, N. C.: "Anthem—Come see the place.—Parker."

FLOWERS OF PALESTINE.

You little ghosts of flowers
That once on Jordan's banks
Made glad the morning hours,
Again I offer thanks
For your remembered grace,
As here, within the Book,
On each long-faded face
With loving eyes I look.

Soon I shall find my rest
Within a quiet nook;
Like you, be darkly pressed
In Nature's wonder-book;
Like you, be dust, a shade—
Until perchance, again,
Reborn and rearrayed,
We reappear to men.

LAURA BLACKBURN.

IF you let the Hearst-Pathé News tell it, "The Scarlet Letter" is "Miss Hawthorne's pathetic novel exalted to lofty plane of a passion play by beautiful picturization."

SISTER SUSIE'S LATEST.

Sir: Sister Susie's sowing spuds for soldiers. H. T.

The Prodigality of Nature.

[From the Shabbona, Ill., Express.]

Ernest Chapman has a new Ford car. He also has the measles.

WE are surprised at the small number of recruits, considering the hords that promised to enlist if we did not publish their wheeses.

PERHAPS HE IS.

[From the Moorhead, Minn., News.]

I. M. Nutts of Fergus Falls was here today.

OR, it may be, Hindenburg's line is a bee-line.

OR, peradventure, the w. k. imaginary line. R. L. T.

How to Keep Well. By Dr. W. A. Evans.

Questions pertinent to hygiene, sanitation, and prevention of disease, of matters of general interest, will be answered in this column. Where space will not permit or the subject is not suitable, letters will be personally answered, subject to proper limitations and where a stamped, addressed envelope is inclosed. Dr. Evans will not make diagnoses or prescribe for individual diseases. Requests for such service cannot be answered.

[Copyright: 1917: By Dr. W. A. Evans.]

AMERICAN FOOD CUSTOMS AND DIETS.

SIX years ago Dr. Langworthy wrote circular 110, "Food Customs and Diet in American Homes," one of the publications of the department of agriculture. Among his conclusions is the following:

"The dietary studies and other similar reliable data seem to show that the people of the United States as a whole are adequately nourished as compared with other races. The acknowledged energy and achievement of the American people, together with their general good health and physical well being, certainly indicate that they have in the main used their food resources advantageously."

Comparatively few men are undernourished. The percentage of children and working women who are undernourished is much larger. Most of the tea-and-toast women are undernourished.

That the body makes use of what is eaten in so far as it digests and absorbs it is proven by this study. Of the food as a whole 96 per cent of the organic matter and 91 per cent of the energy elements are digested and absorbed. The waste of nutrients is only 4 per cent; of energy only 9 per cent.

The digestibility and availability of the energy of different groups of foods are as follows:

Meat and fish—97 per cent of proteins; 95 per cent fats; 97 per cent of total energy.

Eggs—97 per cent proteins; 95 per cent fats; 98 per cent carbohydrates; 89 per cent total energy.

Dairy products—97 per cent proteins; 95 per cent fats; 98 per cent carbohydrates, and 93 per cent total energy.

Total animal foods of mixed diet—97 per cent proteins; 95 per cent fats; 98 per cent carbohydrates, and 89 per cent of total energy.

Cereals—85 per cent of proteins; 90 per cent of fats; 98 per cent of carbohydrates, and 91 per cent of total energy.

Dried legumes—78 per cent of proteins; 90 per cent of fats; 97 per cent of carbohydrates, and 83 per cent of total energy.

Sugars and starches—98 per cent of carbohydrates and 98 per cent of total energy.

Vegetables—83 per cent of proteins; 90 per cent of fats; 95 per cent of carbohydrates, and [illegible] per cent of total energy.

Fruits—85 per cent proteins; 90 per cent of fats; 90 per cent of carbohydrates, and 88 per cent of total energy.

Total vegetables of mixed diet—Percentage of protein, 84; of fats, 90; of carbohydrates, 97; of total energy, 92.

Comparing the ability of the human machine to digest and get the values out of different groups of foods, we find that it gets 92 per cent of the energy out of vegetable foods and 89 per cent of that contained in animal foods. It is more successful in extracting protelds out of animal food—the percentages being 97 and 84 respectively; also of fats—95 to 90.

It takes from vegetables 97 per cent of their starches and from animal foods 98 per cent of theirs. It takes from meat and fish 97 per cent of their protein, while it only gets 78 per cent of the protein contained in dried legumes. It gets 95 per cent of the fats in meat and only 90 per cent of that in vegetables. It gets 98 per cent of the carbohydrates in dairy products and only 90 per cent of that in fruit. It gets 98 per cent of the available energy in sugar and only 83 per cent of that in dried legumes.

The conclusion is that the body does not waste what we put into it to any considerable extent. We do waste in the selection and preparation of food.

HIGH HEELS HARMFUL.

S. D. writes: "While wearing high heel shoes I tripped on the stairs and fell, breaking my arm. Our superintendent of streets asserts that many street accidents are due to the insecure footing afforded by high heels. Mother says they throw the whole body out of alignment, cause unnecessary fatigue, and are otherwise injurious. Brother Dick—gymnasium trained—agrees with her and declares that they make an easy, graceful carriage impossible, dubs the wearers 'Hobbling Hebes,' and of inferior mentality, and if possible avoids them, saying that he has his weather eye open for a real helpmeet."

REPLY.

Mother and brother Dick are right for the reasons they give.

TRY MASSAGE.

J. S. writes: "[1] I am 30 years of age and have had a pain in my right shoulder for several years. Could that come from my tonsils? My right tonsil is much larger than the left, and sometimes there are white patches on it.

"[2] Is it dangerous to have the tonsils taken out? Or is there any other cure for it?"

REPLY.

1. No.
2. Massaging the tonsils may cure you.

CONTRACTED AT SCHOOL.

A. B. writes: "Please tell a distressed mother what to do for lice in children's heads contracted at school. I feel embarrassed to go to any one. You will favor me with an early reply."

REPLY.

Wash the head and hair with kerosene and vinegar in equal proportions. Bind up the hair and head wet with this mixture for half an hour. Wash with soap and water. Repeat three days later.

CAUSED BY NERVES.

J. P. writes: "I am hard of hearing and the noises I have in my head become annoying at times, setting me on edge. What is the cause of these noises in the head? Is there any remedy for them, or relief, and what is it?"

REPLY.

The nerves of hearing react to irritation by noises in the head, just as the nerves of sight react to irritation by flashes of light; those of sensation by feelings of heat, cold, touch, or pain, as the case may be. Oftimes head noises are cured by treatment of the nose or throat. Sometimes an abnormality can be found in the nose or throat, but treatment of the ears lessens the trouble.

The difficulty in bettering head noises generally is a result of neglect. The ears should have been treated from ten to forty years before they are, in most cases.

POSSIBILITY SLIGHT.

A. C. S. writes: "1. Would you please tell me at what age women begin the period known as change of life? 2. Do they bear children during that period?

REPLY.

1. 45 to 55.
2. The possibility is exceedingly slight.

ALFONSO ANSWERS THOUSANDS OF INQUIRIES FOR WAR VICTIMS

(By the Associated Press.)

MADRID, Spain, April 2.—[Correspondence.]—A cable dispatch came from America today addressed to the king of Spain. It was delivered at the royal palace to the king's personal secretary, Señor Don Emilio Maria de Torres, minister plenipotentiary, who after reading it passed it to the representative of the Associated Press, who chanced to be present.

The cablegram said: "Our son enlisted as aviator in British Royal Flying squadron. He was last seen flying over English channel on Dec. 4, last. Since then nothing known of him and he is officially reported as missing. An agonized mother and father appeal to your majesty to obtain information and relieve their terrible suspense."

Señor de Torres at once set in motion the machinery of investigation through the Spanish embassy at Berlin. This was a typical case, one among more than 200,000, which are being investigated under the personal direction of King Alfonso, and which constitute one of the most stupendous humanitarian works created by the war.

Judged by results alone the vastness of the work is apparent; 150,000 cases disposed of and 50,000 still under investigation. A great number of soldiers, reported "missing," have been located alive and in prison camps and thus the agony of suspense has been removed from thousands of homes. In a much larger number of cases, unfortunately, the inquiry has established the death of the missing soldier, while in a still greater number of cases no trace of the missing has been found.

Beside this, 30,000 civilians in the invaded sections of Belgium and France have been located, 5,000 seriously wounded have been brought back through the king's intercession; forty-four pardons have been granted, of which nearly twenty were death sentences, mostly women accused of being spies.

It is not only a vast work but it probably deals with more individual tragedies and more human emotions than any branch of activity created by the war. Pouring in here to the palace, by cable, telegraph and letter, are the pleas of mothers for lost sons, wives for lost husbands, and children for lost fathers and brothers. Each tells a story of terrible suspense.

Most of the appeals are from poor people who write with touching simplicity and with doubt as to how they should address a king. But the simplicity of the appeals has only stimulated the earnestness of the king's efforts. He has organized this extensive system of search here in the palace, alongside the royal apartments, where he can come and go frequently to see the work as it progresses. A dozen large chambers looking out on the royal courtyard are devoted to the work, with scores of officials, including some of the titled women of Spain and of the orders of the Assumption and the Sacred Heart, who devote all their time to this humane work.

Long lines of records contain the thousands of cases, classified and indexed, so that any case can be traced in a moment. The appeals of mothers and children are arranged alphabetically in huge cases and constitute the most touching feature of the work.

Glancing among these appeals one could see the agony each one had for some stricken home. One French mother wrote the king:

"I suffer night and day in not knowing what has become of my boy and I would prefer, I believe, the certainty of his death and of having a tomb where I could go to pray rather than to live in this endless and cruel uncertainty which consumes me as by a slow fire. It is horrible, Monsieur the King, for the two brothers of this poor boy have already died on the field of honor, and if our last son, Charles, is dead, we have no more sons. A weeping mother puts her supreme hope in your majesty."

A wife made this simple appeal: "Seigneur, I appeal to your kindness for my husband, missing the 27th September before Souches."

A little girl wrote: "Monsieur, I have the honor to ask some news of my brother. We are all in agony and my mother is sick and cannot be consoled. Will you give us news? Here is his address."

"Another wife wrote: "If at least I could only know that my husband lived. I am the mother of a little baby girl the father has never yet seen, and this baby child pleads to your good heart."

These appeals do not always follow the niceties of diplomatic communications. Some of them are on rough paper bought at the country store and are in trembling handwriting of old persons. But the king does not see these defects, and his greatest satisfaction is in sending a personal telegram to some mother or child telling of the successful result of his search.

It is not easy to convey the news when a son or father has been killed. But the king, to avoid a shock to the family, has adopted the delicate formula of first sending notice of a death to the mayor of a town asking him to adopt suitable means of conveying the news to the family.

There are some 150,000 of these dead and untraceable missing in these palace records—an army greater than Napoleon's army at Waterloo. To mark the solemnity of these 150,000 cases the king has placed above the records a gold framed scroll, a wreath of laurel leaves entwining a cross.

The king has attached to the staff of the Spanish embassy at Berlin forty persons who are making these investigations in all parts of Germany. It is growing so that another seventeen will be added soon. The same kind of inquiry is being made in Austria, Italy, and France and other countries.

PERFECTLY SAFE

[From London Opinion.]



Youngster (first time in trench during "strafe"): "Bit warm now, eh!"
Old hand: "This ain't nothin'. Don't get the wind up. It's quite safe 'ere. Why, I've seen the Staff blokes come up as far as this!"

The Friend of the People.

Letters for this department must be signed with names and addresses of the writers.

DOWNSPOUT TO BE PUT IN ORDER.

Chicago, April 12.—[To the Friend of the People.]—At the northwest corner of Armitage and Kildare avenues there is a downspout on the building which discharges all the waste from the roof of this building across the sidewalk. It appears that the owner does not want to keep it in repair. READER.

An investigation was made by an inspector from this department and a notice served on the owner to abate nuisance of water from downspout on the northeast corner of building, flooding walk.

JOHN DILL ROBERTSON,
Commissioner of Health.

OPENING CATALPA AVENUE.

Chicago, April 13.—[To the Friend of the People.]—Is Catalpa avenue, between Clark street and Ashland avenue, to be opened soon? FRANK DIRR.

Condemnation proceedings for the opening of Catalpa avenue, between Clark street and Ashland avenue, have been dismissed by court order, and the only way in which to have this street opened in the near future is by dedication. M. J. FAHERTY,
President Board of Local Improvements.

NUISANCE HAS BEEN REMEDIED

Chicago, April 12.—[To the Friend of the People.]—The people living at 5120 South Marshfield avenue have for some time been dumping ashes and all kinds of refuse in their back yard. The ashes blow into our windows. Will you kindly have it stopped? J. M. F.

A notice has been served on the owner to remove all accumulations of ashes, cans, garbage, etc., from the yard; to provide proper and sufficient garbage cans, and maintain the premises in a clean condition.

JOHN DILL ROBERTSON,
Commissioner of Health.

AWAITING ASSESSMENT CONFIRMATION.

Chicago, April 12.—[To the Friend of the People.]—I understand notices of assessment have been sent to property owners in block bounded by Crawford avenue, Karlov avenue, Polk, and Lexington streets for paving the alley running from Crawford to Karlov. Can you advise when this paving work will be started? The alley is in a deplorable condition; almost impassable for heavy loads and autos. H. C. BURNS.

The assessment roll for paving the alley in the block between Lexington and Polk streets, Crawford and Karlov avenues will be filed in court within the next two weeks and the contract will be awarded as soon as the assessment has been confirmed by the court. M. J. FAHERTY,
President Board of Local Improvements.

TUNNELING UNDER HUMBOLDT PARK.

Chicago, April 12.—[To the Friend of the People.]—Is there any prospect of a tunnel being bored under Humboldt park to let the Division street cars go straight through? W. L.

The construction of a tunnel under Humboldt park in order to connect the Division street lines is not at present contemplated. JOHN P. GARNER,
Commissioner of Public Service.

MOTHER TAKES TWO-THIRDS.

Chicago, April 12.—[To the Legal Friend of the People.]—A young man dies, leaving no will. Has property in his name. Mother and brother are both. What portion is each entitled to? F. J. M.

The mother will take two-thirds and the brother one-third. We assume that the real estate is in Illinois and that the deceased resided in Illinois at the time of his death. TRIBUNE LAW DEPARTMENT.

VOICE OF THE PEOPLE

RADICAL REMEDIES FOR RADICAL TIMES.

Chicago, April 13.—[Editor of The Tribune.]—Much has been said with regard to mobilizing the nation's food producing resources to meet the drain of the war into which we have entered. Three concrete actions imperative for the government to take at once are: First—Take over all commercial fertilizer plants immediately. The planting and fertilizing season is at hand and there was evidenced at the meeting of the advisory committee of the National Fertilizer association at Atlantic City yesterday a plain purpose of taking advantage of war conditions as an excuse for further boosting the price of commercial fertilizer to the American farmer who already has been victimized sufficiently by this means.

Second—Let every country high school be dismissed now. They are not customarily dismissed for from a month to six weeks from this time, and the next thirty days is the time when the additional help that a half million American high school boys in the country will be most valuable.

Third—Prohibit the sale of veal or of beeves under one year old. The most wasteful thing in the American live stock industry is the marketing of veal calves. If Americans understood that doing without veal now would go far to insure against doing without beef later on in the war, they would not object to such a restriction.

These are radical remedies, but these are radical times. I believe they would obviate more radical measures in the event of the war lasting as long as it may. R. A. DONHAM.

AN INTERNED BELGIAN SOLDIER

Zeist, Holland, April 8.—[Editor of The Tribune.]—I am an interned Belgian soldier, to whom the long hours of captivity are proving irksome. Perhaps some of your readers would be willing to help me make a collection of used postage stamps. If so, will they be kind enough to send them to the address given below? HARRY SCHOKU,
Corporal, B 12, Camp 1, Zeist, Holland.

FOR EMERGENCY PROHIBITION.

Chicago, April 14.—[Editor of The Tribune.]—Many opinions, personal and editorial, are appearing in the papers advocating increasing farm products of grain; also many suggestions that the government should immediately build buildings to manufacture sundry articles and most insistent of all that we should all save all the food we can; and many suggestions are being made that the president be authorized or instructed to take over various industries for public good.

If congress, the president, the press and people are sincere in these suggestions and really want to act, then let me suggest that congress instantly prohibit the brewers and distillers from destroying 640,000,000 bushels of grain each year by converting it into whisky and beer; that the government take over the immense breweries and distilleries, their machinery and employés, and utilize them to convert the 640,000,000 bushels of grain into wholesome, palatable foodstuffs, cereals, breakfast foods, etc.

In addition and supplementing increasing crops resulting from planting our back lots with potatoes and corn, will the proper authorities prohibit the planting of millions of acres of our choicest and richest and best prepared corn land of the United States to tobacco, substituting corn as a food for our men, women and children in place of tobacco and whisky and beer? R. H. SIMS.

A PLEASING DIVERSION.

Chicago, April 14.—[Editor of The Tribune.]—I wish to express my appreciation of the beautiful work your Clifford Raymond has been doing and believe there are the sentiments of a large number of your readers. I hope every teacher and pupil of our city schools will avail themselves of these wonderful lectures when they should be used in the daily work oral and written. The studies in agronomy are also very good.

O. C. JUNGE, 602 Oakwood boulevard.

TEACHERS START ECONOMY MOVE FOR EVERY HOME

Organize to Promote Saving Every Scrap as a War Measure.

The big Chicago drive on economy was started yesterday by the household science teachers of the board of education. At a meeting in the school board rooms, called by Supt. John D. Shoop, a plan was outlined which includes saving in various articles from garbage and fat soap to cloth top shoes and graduation dresses.

Every seat was occupied by school auditorium or board members, and all the standing space was taken. Three committees are to be appointed as a result of the meeting, and they will contain both board members and teachers or principals. There will be a committee on production, a committee on conservation and distribution, and a committee on Red Cross.

Aid for Every Home.

The object will be to give information to every home in Chicago regarding economies aimed to help the country in the present crisis. There will be auxiliary committees in every school district. It is planned to print the ideas on economy in every foreign language spoken by residents of the city. Information will be distributed through the schools, the community centers, and the newspapers. Some plan will be worked out to utilize the household science equipment of the schools to the best interests of the country.

The girls of the Medill High school have volunteered for a service which brought smiles to the faces of the teachers. They want to cook for the high school boys who organize farm camps to raise vegetables and other farm produce. Supt. Shoop said he thought it possible that some sort of chaperonage might be instituted which would make the plan of the girls possible.

Seek to Prevent Waste.

Steps will be taken in the schools to prevent the waste of perishable foods. Girls will be taught the process of canning and drying vegetables and fruits so that no part of an abundant harvest shall be wasted.

"No scraps of cloth should be thrown away," said another. "All the available wool will go to making uniforms for soldiers."

"Garbage is worth $5 a ton," said Miss Fanny King," and from every ton $3 worth of fat is extracted. With a 10 cent can of lye and the fat from the garbage women could make soft soap."

"Girls haven't any business buying fancy shoes," said Miss Marinda Miller of the Harrison Technical High school.

TO THE COLORS

Where You May Enlist for the Defense of Your Country:

UNITED STATES NAVY.

619-21 South State street, Lieut. L. M. Stevens in charge.
130 North 8th avenue, Lieut. G. G. Meade in charge.
536 South Dearborn street.
6302 South Halsted street.
74 West Madison street.
304 East 43d street.
1599 East 53d street.
Municipal building, Oak Park.
Great Lakes Training Station, Great Lakes, Ill.

UNITED STATES ARMY.

326 South State street, Capt. F. R. Kenney in charge.
903 South State street.
601 West Madison street.
73 West Van Buren street.
40 North Fifth avenue
14 South Canal street.
3094 East 92d street.
618 South Dearborn street.
3337 Lincoln avenue.
6250 South Halsted street.
Grant park.

MARINE CORPS.

625 South State street, Capt. W. C. Brackett in charge.
10 South Canal street.
610 West Madison street.
434 South State street.
165 West Van Buren street.
Tent—Grant park.

NATIONAL GUARD.

Naval Militia, training ship Commodore, State street bridge.
1st infantry, Michigan avenue and 16th street.
24 infantry, 2653 West Madison street, and 2534 West Twenty-sixth street.
7th infantry, 3401 Wentworth avenue, 110 South Clark street, 26 North Clark street, 3357 Lincoln avenue and 6250 South Halsted street.
8th infantry, 3317 Forest avenue.
1st cavalry, 1330 North Clark street.
Engineer corps, 2356 Lincoln avenue.
1st field artillery, Borland building, La Salle and Monroe streets.
Battery B, 29 South La Salle street.
Battery C, 25 North Dearborn street, room 908.
Batteries D and E, International Amphitheater, stockyards.
Company A, signal corps, 2653 West Madison street.
Field hospital, companies 1 and 2, 1617 South Michigan avenue.

"With leather as high as it is going to be, just as few shoes as possible should be bought, as the soldiers will have to be supplied.

"I have told all my girls that they probably will be wearing the same clothes next year as they buy this year, so they ought to get simple and good looking clothes."

U. S. PHYSICIANS GETTING IN LINE TO AID IN WAR

Consultation in Washington Shows Mobilization Well Under Way.

[BY A STAFF CORRESPONDENT.]

Washington, D. C., April 17.—[Special.]—The council of national defense today listened to an outline of plans for the mobilization of the medical resources of the country, which in the immediate future will reach to every county and local community in the United States.

The council held a joint meeting with the executive committee of the general medical board, an aggregation of twenty-four eminent physicians and surgeons, all specialists.

Covers Entire Field.

The board was appointed by Dr. Franklin Martin of Chicago, who is a member of the advisory commission of the council and chairman of the board. Dr. Frank F. Simpson, vice chairman, is chief of the medical section of the national council.

Dr. Simpson outlined the progress made by the general medical board to date. It was a story of progress in the direction of mobilizing the medical resources of the nation in all directions, covering physicians, surgeons, nurses, dentists, veterinarians, sanitary engineers, hygiene specialists, and also medical supplies and instruments. The report went into present and potential resources, touching many vital questions.

Need Men and Material.

The pressing need of first importance was marked down as men and materials. The second was the necessity for ascertaining in detail the governmental and civilian resources; third, to correlate and coördinate these resources; fourth, to perfect strategic plans; fifth, to secure necessary legislation, and sixth, to readjust civilian activities to meet war conditions.

Fire in Furniture Store.

Fire starting from an unknown cause attacked the shipping room of the L. Fish Furniture company, 3030-3038 Lincoln avenue, last evening and did $5,000 damage. The police will ask the fire attorney to investigate.

ALL MUST MAKE PEACE TOGETHER, SHERMAN URGES

Washington, D. C., April 17.—[Special.]—Senator Sherman of Illinois voiced his "irrevocable opinion" in the senate today that the United States should countenance no separate peace between Germany and any of the allied nations arrayed against her.

The Illinois senator embodied his ideas in a formal resolution, as follows:

Senator Sherman's resolution follows:

"Resolved, That the secretary of state be and is hereby authorized and empowered, under direction of the president, to conclude a convention with the allied powers, binding them, and each of them, and the United States as well, not to make a separate peace with the German government, with which the United States is now at war, nor with any of the allies of the German government, unless such peace, when concluded, shall only be by the joint action of the United States and the governments with which it wages war against the German government and any other governments which may be joined with Germany as an ally, either now or hereafter."

"The time has come in congress to cease talking and for action," Senator Sherman added. "I want to vote to give the president money and men.

"I shall first vote for a short trial of the volunteer system, but for conscription if that fails. I am willing to vote for both at once, leaving it up to the president to resort to conscription."

BAD BREATH

Dr. Edwards' Olive Tablets Get at the Cause and Remove It

Dr. Edwards' Olive Tablets, the substitute for calomel, act gently on the bowels and positively do the work.

People afflicted with bad breath find quick relief through Dr. Edwards' Olive Tablets. The pleasant, sugar-coated tablets are taken for bad breath by all who know them.

Dr. Edwards' Olive Tablets act gently but firmly on the bowels and liver, stimulating them to natural action, clearing the blood and gently purifying the entire system. They do that which dangerous calomel does without any of the bad after effects.

All the benefits of nasty, sickening, griping cathartics are derived from Dr. Edwards' Olive Tablets without griping, or any disagreeable effects.

Dr. F. M. Edwards discovered the formula after seventeen years of practice among patients afflicted with bowel and liver complaint with the attendant bad breath.

Dr. Edwards' Olive Tablets are purely a vegetable compound mixed with olive oil; you will know them by their olive color. Take one or two every night for a week and note the effect. 10c and 25c. All druggists.

—Advertisement.

Being Number Two of a Series of Advertisements Concerning
A LITTLE LOGIC AND A LOT OF CLOTHES



DIRECTION



Without direction all energy is waste.

A Mallet engine running on a treadmill will do no more than consume fuel.

The attention we have given to clothes for men and young men has been directed toward perfecting a real clothing service.

We have brought this service to a point where, for instance, in these spring lines, we know almost to a certainty that *your* size no matter what it is, in your proportions, is offered in innumerable patterns of the finest spring fabrics, in styles best suited to your type.

Spring suits, $20 to $45.

Spring top-coats, $20 to $40.

Second Floor, South

CARSON PIRIE SCOTT AND COMPANY

"Intelligent Attentiveness"

One man who uses Almer Coe service used this phrase to describe it.

Only trained opticians, who appreciate and express the Almer Coe idea of personal service, represent us to the public.

They *understand*, and they are *interested*.

Yet "intelligent attentiveness" costs no more.

It is alike in the three stores.

Almer Coe & Company
Opticians

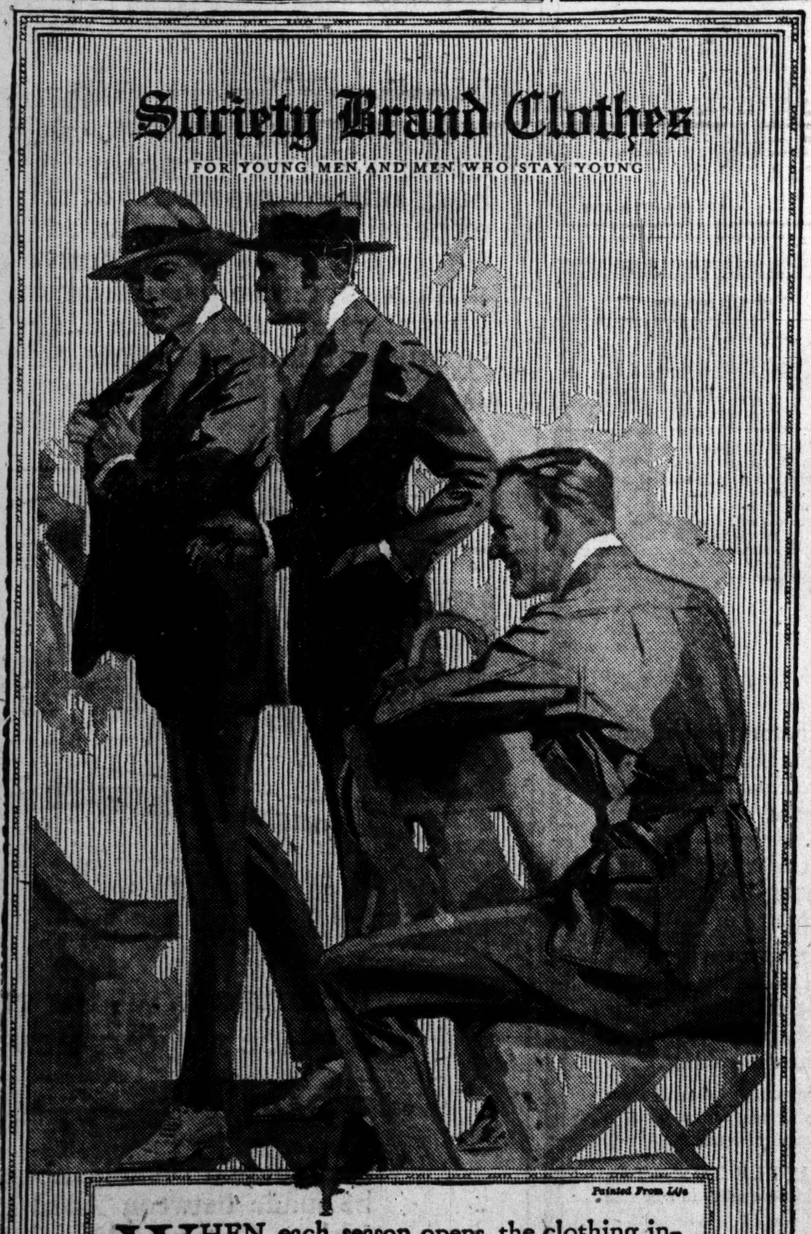
82 E. Jackson Blvd.
Near Michigan

5 S. La Salle St.
Near Madison

105 N. Wabash Ave.
Just North of Washington

Society Brand Clothes

FOR YOUNG MEN AND MEN WHO STAY YOUNG

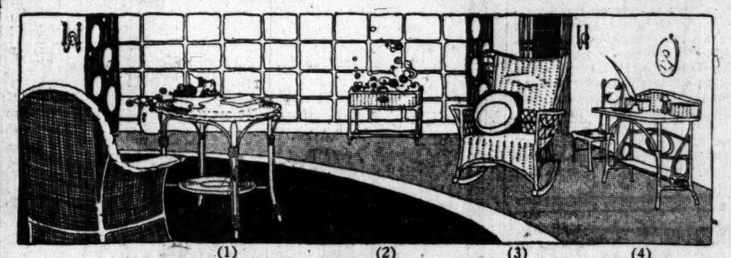


Painted From Life

WHEN each season opens, the clothing industry asks—"What styles are Society Brand showing?" It seems that men look to us for guidance—a responsibility we are glad to deserve and are determined to sustain.

These vigorous new military effects are now ready at the authorized Society Brand store in your city.

ALFRED DECKER & COHN, Makers, Chicago
For Canada: SOCIETY BRAND CLOTHES, LIMITED; Montreal



(1) (2) (3) (4)

A Special Selling of Beautifully Designed and Substantially Built

Fibre Reed Furniture

Here are splendid assortments from which one may select summer furniture for the sun parlor, living room and porch, choosing from a variety which has taken note of almost every desire in summer furnishings. This fibre reed furniture is beautifully designed, as cool and refreshing looking as could be imagined.

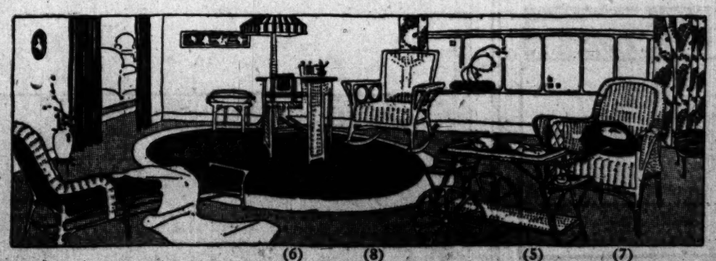
It is well constructed, it is well finished, which means so much in ultimate value one gets in purchasing such furniture as this.

The pieces illustrated are finished in a soft, neutral shade of brown. We offer a varied selection also in ivory enamel and French willow in stained finishes.

Concerning those pieces illustrated—

(1) Fibre reed table, $6.
(2) Fernery with metal lining, $8.50.
(3) Wing rocker, side pocket, $10.50.
(4) Women's writing desk, $12.
(5) Tea wagon, glass tray, $11.50.
(6) Table, heavy construction, $10.50.
(7) Chair, well made, $8.50.
(8) Rocker, broad, restful arms, $7.25.

Sixth Floor, North.



(6) (8) (5) (7)

CARSON PIRIE SCOTT & CO.

Whether You Believe

in universal military training or not, we must all believe in making our nation independent of the generosity of other nations. The individual to be self-reliant, successful, to have the respect and confidence of other people, must open a bank account and save 10% or more of his earnings. It is a crime to spend all you make.

3% on Savings

This bank gives a pocket dime bank to openers of new accounts. Get one today. It will help you save.

Fort Dearborn Trust and Savings Bank
Monroe and Clark Streets

3% ON SAVINGS — FORT DEARBORN TRUST & SAVINGS BANK — FORT DEARBORN NATIONAL BANK — 3% ON SAVINGS



SANITOL
TOOTH POWDER OR PASTE
Keeps the Teeth White and Healthy

Free Yourself From Drink and Drugs

Both sexes treated. No names; no bad after-effects; no restraint; no drastic methods; no publicity. Successful for 36 years.

The KEELEY Institute, Dwight, Illinois.
Chicago Office: 72 W. Monroe St., Suite 606
Telephone Central 2935

Subscribe for The Tribune.

MODERN SOLDIER USING WEAPONS OF MIDDLE AGES

Grenades, Light Armor, and Mortars Revived by Trench Warfare.

Herewith is printed the second of a series of articles by Capt. Reilly which will be of unusual interest in view of the entrance of the United States into the world war.

BY CAPT. HENRY J. REILLY.

PARIS, April 3.—Armor for the individual soldier disappeared, as firearms gradually increased in power. This was because the weight of metal sufficiently thick to stop a projectile became so great that a man could not carry it, much less march and fight in it. In fact, the development of firearms had become a necessity, as the ordinary weapons frequently were useless against armor.

There was a battle in northern Italy in the fifteenth century in which thousands of armored men were engaged, but only one met his death. He fell off his horse and was smothered in the mud, his mail being so heavy that he was unable to get up.

As the power of firearms increased the point was reached where any attempt at protection was useless and even dangerous, because it meant dirty fragments carried into what otherwise was frequently a clean wound.

High Speed Bullets Hot.

The velocity of small arm projectiles was such that their surface became heated by the friction of the air, and this heat served to sterilize the bullet. The chief exception were the fragments and bullets from the shrapnel used by the field artillery. As the bursting charge in the shrapnel was generally of low power, it produced a low velocity in the bullets and fragments thrown out when it burst.

In fact, the shrapnel bullets on the outer edge of the cone of dispersion frequently had so little power that they would not penetrate a man's ordinary clothing. For this reason the knapsack on the back of the infantryman has always furnished him when lying down a certain amount of protection against shrapnel.

However, with this exception, the projectiles from modern firearms travel with such enormous velocity and on such a straight line that the only protection for them is a deep trench.

Value of Trenches.

The value of trenches was shown conclusively in the American civil war, and again at Plevna in the Russo-Turkish war in 1877. In the Russo-Japanese war the intrenched lines of the two armies extended for many miles. It is not the fact of armies intrenching which is worthy of note in this war, but the tremendous length of the lines.

Armies having taken to trenches to escape the projectiles of modern firearms which travel so straight at such a short distance above the ground that it is impossible to make them go down into the trenches, it became necessary to devise means by which a projectile would go up into the air so that on coming down it would drop into a trench. This led to a much greater development of short guns called howitzers, whose projectiles act in this manner.

Grenades Used by Japs.

In the siege of Port Arthur in the Russo-Japanese war the Japanese revived the use of hand grenades, finding them convenient to throw from a trench into an enemy trench, and also in the assaults on the various Russian forts which they took. They also revived the use of trench mortars, which are nothing but mechanical means of throwing a larger charge of explosive a greater distance than is possible to throw by hand.

Thus firearms made armor disappear, and the armor was replaced by intrenching, which made the great velocity and flat trajectory of modern firearms almost useless for siege or trench warfare. Therefore, weapons were designed whose projectiles could reach men in trenches.

As the distance between trenches is never great, and as the higher the projectile goes up in the air before coming down the more difficult it is to make it land where it is wanted, these weapons are primarily weapons of low velocity.

Fragments Make Bad Wounds.

The projectiles and fragments of projectiles, instead of traveling at such a speed that they go entirely through a man's body, and even occasionally make a hole through a bone without smashing it, only partially overcome the resistance of the body and thus remain in the man hit. Also, they have more of a smashing and tearing effect.

As since the late fall of 1914 until the beginning of the present German retirement all the fighting on the western front has been trench or siege warfare, a large percentage of the wounds has been from low velocity weapons. In fact, about 75 per cent of the wounded has been hit with shrapnel or pieces of shell traveling slowly and thus making the worst kind of wound.

TAX PATRIOTS

Assessments on Several Big Incomes, Whose Names are not Disclosed Because of Revenue Department Regulations, are said to have offered on Monday to pay Immediately their Income Taxes, which do not become due until June 15.

But the payments could not be accepted by Internal Revenue Collector Julius F. Smietanka because the bills for the revenue assessments of these men had not yet been prepared and will not be ready before May 1.

Many other responses, however, are said to have met with acceptance at the collector's office.

WARNS OF BILL FOR BOOST IN ILLINOIS FARES

Springfield, Ill., April 17.—[Special.]—Passage by the Illinois legislature of the 2.4 cents per mile passenger rate bill would mean that the new rate will be effective immediately without allowing any investigation by the state public utilities commission.

This is the position to be taken officially tomorrow by the attorney general's office, which is prepared to protest vigorously against the enactment of this rate increase.

It is learned that the attorney general will insist to the legislature that the enactment of the bill wanted by the railroads will remove the backbone of the defense that is being made on behalf of the state of Illinois in the federal courts in resisting the order of the interstate commerce commission.

Tomorrow the Cook county civil service bills will hold the spotlight in the house, pending as special orders on second reading. Its passage on Thursday is predicted. The Buck state bill will be up for consideration tomorrow. There is to be an effort to send it to second reading without reference to committee.

SUFFRAGE HIT IN PENNSYLVANIA

Harrisburg, Pa., April 17.—The proposed suffrage amendment to the constitution of Pennsylvania was defeated in the lower branch of the legislature today, lacking three votes of the number necessary to pass it. Subsequently the bill was subjected to a parliamentary procedure which effectively killed it as far as the present session of the legislature is concerned.

Boston, Mass., April 17.—Women will not be permitted to vote on recommendations submitted to the electorate of the state by the coming constitutional convention. The Supreme court, in an opinion, declared that that body had no authority to define the word "people" in the act providing for the convention as meaning both men and women.

Providence, R. I., April 17.—The act extending presidential suffrage to the women of Rhode Island passed the house tonight by a vote of 71 to 20. Gov. Beeckman will sign the act.

WILSON CRACKS WHIP AS DRAFT BILL IS BALKED

Hangs Dire Threat Over Obstructionists in House Body.

(Continued from first page.)

house committee early in the day he frankly and emphatically asserted that the administration and war department would agree to no compromise.

He said that the government did not want a measure which would force it to rely even in part on a volunteer system. He also made it plain that it would greatly handicap the government in the war emergency to postpone conscription.

At the morning session all the compromises that have been submitted in committee were put up to Secretary Baker and he flatly refused to accept them. He asserted the department and administration would accept minor perfecting amendments, but that no vital change would be entertained.

WILSON IS DETERMINED.

When Secretary Baker reported the situation to the president and cabinet in the afternoon, Mr. Wilson waxed resolute. He declared, and was supported by his cabinet advisers in the position, that the selective conscription measure must be passed.

The cabinet is understood to have backed this determination solidly, and the intimation was given following the meeting that should the house committee delay action much longer, the members who have been blocking conscription in this crisis would be called openly to account by the president in a public statement.

May Discharge Committee.

Reports were current that the administration would direct champions of the conscription bill to move that the military committee be discharged from consideration of the army bill if they did not make a report tomorrow. This could not be verified, but it is known that the president contemplates abandoning reliance on the committee unless it acts.

While the house committee was continuing its obstructive tactics the senate military affairs committee was rushing consideration of the bill which Senator Chamberlain introduced formally early in the day.

As submitted and referred to committee the bill is the same as the house committee has had under consideration, with a few changes. It provides for an army of 1,000,000 men, to be obtained by selective draft. It probably will be reported to the senate tomorrow and the senate may pass the bill before it reaches the house.

The bill before the senate committee which has the administration indorsement provides first that the regular army and the national guard shall be raised to their maximum strengths by voluntary enlistment until it is found a sufficient number of volunteers is lacking. Then the selective draft is to be used. For the emergency force in the new army of 1,000,000 men the selective draft is to be employed exclusively.

Here Are the Exemptions.

Among the exemptions from conscriptive service are the following:

The vice president of the United States; officers legislative, executive, and judicial of the United States and the several states and territories; persons in the military and naval service; members of any well organized religious sect or organization, at present organized and existing, whose creed forbids its members to participate in war in any form and whose religious convictions are against war or participation therein; custom house clerks; persons employed by the United States in transmission of the mails; artificers and workmen employed in the armories, arsenals, and navy yards of the United States; pilots; mariners actually employed in sea service of any citizen or merchant within the United States; persons engaged in industries, including agriculture, found to be necessary to the maintenance of the military establishment; those in a status with respect to persons dependent upon them for support, which renders their exclusion or discharge advisable, and those physically and morally deficient.

Universal military training and selective conscription was approved as the best means of national defense today by a unanimous vote of the national advisory committee of the Sons of the American Revolution in session here. Every citizen was urged to prepare to do his "bit."

LIFTS BAN ON RISK SOCIETY

Boston, Mass., April 17.—The Supreme council of the Royal Arcanum, which was placed in the hands of a temporary receiver Saturday, was authorized by Federal Judge Aldrich today to continue business as a fraternal insurance organization pending final decision on the question of making the receivership permanent.

The active duties of Thomas J. Boynton, temporary receiver, was suspended.

Judge Aldrich announced he would appoint a master to hear evidence and report findings of fact and law.

Keeps Her Children In Perfect Health

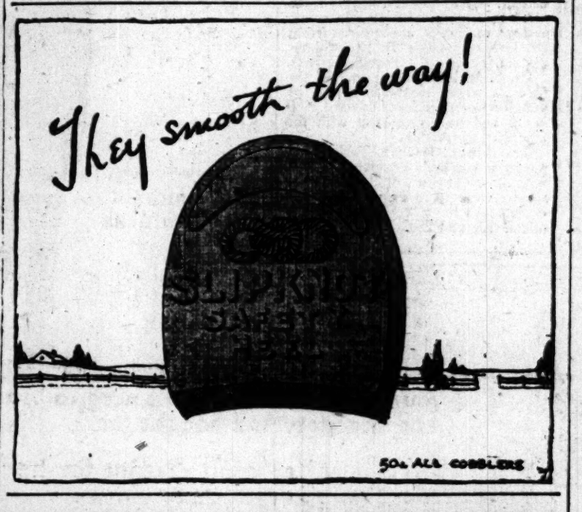
Dr. Caldwell's Syrup Pepsin the Family Laxative for Many Years.

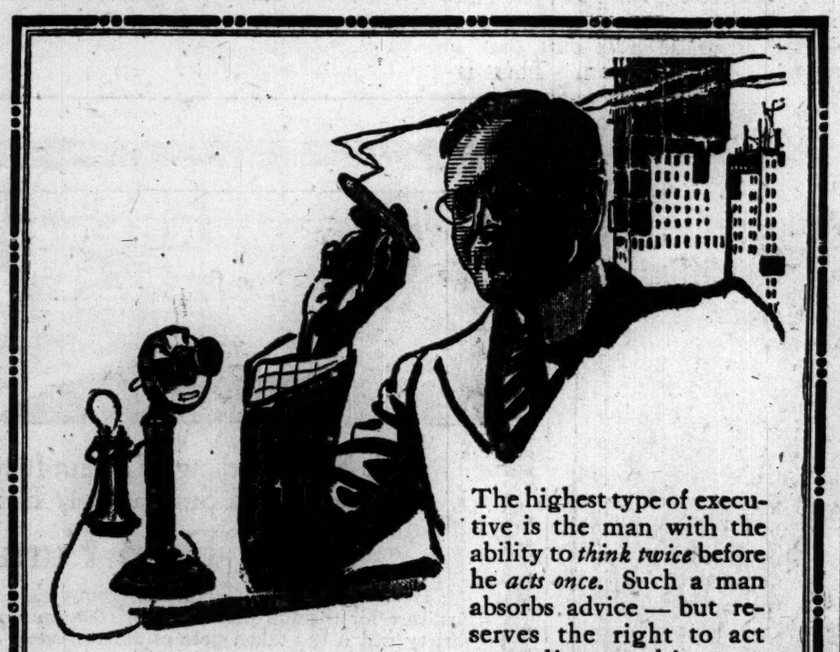


Mrs. Aug. Doellefeld of Carlyle, Ill., recently wrote to Dr. Caldwell, at Monticello, Ill., that she has used Dr. Caldwell's Syrup Pepsin in her home for a number of years, and would not be without it, as with it she has been able to keep her four children in perfect health.

Dr. Caldwell's Syrup Pepsin is a combination of simple laxative herbs with pepsin that acts on the bowels in an easy, natural way, and regulates the action of this most important function. Nearly all the sickness to which children are subject is traceable to bowel inaction, and a mild, dependable laxative, such as Dr. Caldwell's Syrup Pepsin, should have a place in every family medicine chest. It is pleasant to the taste and children like it, and take it readily, while it is equally effective for adults.

Dr. Caldwell's Syrup Pepsin is sold in drug stores everywhere for fifty cents a bottle. To avoid imitations and ineffective substitutes be sure you get Dr. Caldwell's Syrup Pepsin. See that a facsimile of Dr. Caldwell's signature and his portrait appear on the yellow carton in which the bottle is packed. A trial bottle, free of charge, can be obtained by writing to Dr. W. B. Caldwell, 455 Washington St., Monticello, Illinois, for whom this advertisement is published.





The highest type of executive is the man with the ability to *think twice* before he *acts once.* Such a man absorbs advice — but reserves the right to act according to his own judgment.

This type of man, in smoking, will probably be careful to select a mild cigar designed, like Tom Moore, for *pleasant* smoking.

He will certainly find pleasure in the mild fragrance of this light-hearted Havana.

LITTLE TOM—Tom Moore quality in a 5c size.

Executive ability in smoking

TOM MOORE

CIGARETTE CENTS

A light hearted Havana

LITTLE TOM 5 CENTS STRAIGHT

CLARENCE HIRSCHHORN & CO., Chicago, Ill.

This Book Sent Free "A 5¢ Fare to Fortune"

THERE has been such a tremendous demand for this real estate booklet that we are now offering it free to any who are interested in the buying of lots or who are already lot owners in Chicago.

If you are thinking of buying property this spring, write for it and we will send it to you free with our compliments.

It may help you, as it has evidently helped so many others, in deciding what and where to buy.

The information it contains is very valuable to the person thinking of investing in real estate, whether that investment be a small or a large one.

Simply send us your name and address and the booklet will be mailed to you free.

COUPON

Chicago Clearing Land Ass'n,
1005 First National Bank Bldg.,
Chicago, Ill.

Gentlemen—I appreciate your offer to send me free your valuable Real Estate Booklet entitled "A 5c Fare to Fortune." Kindly send it to

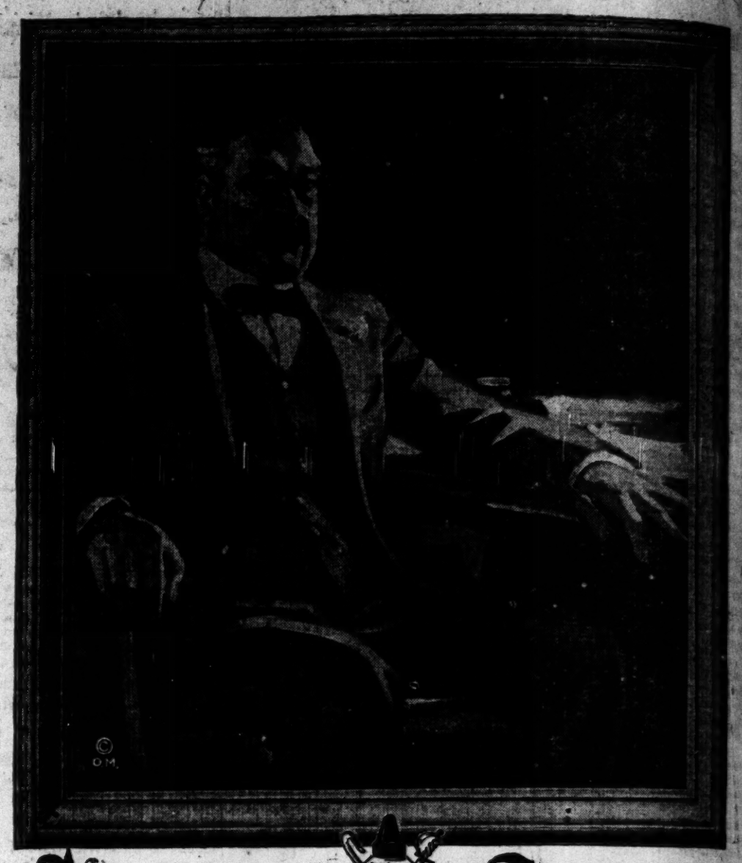
NAME .....

ADDRESS .....

Chicago Clearing Land Ass'n.
1005 First National Bank Bldg.
CHICAGO

THE HUB
Henry C. Lytton & Sons

N. E. Corner State and Jackson



Atterbury System Clothes

Nationally recognized as the world's finest ready-to-wear clothing, the spring suits and topcoats bearing the Atterbury label compare favorably with the most expensive custom-tailored products. Distinctive models of exclusive design, patterns which appeal to particular men, on display in Chicago only at this store, spring suits and overcoats, $25 to $50

Second Floor



Moving Day

Arrange now for telephone service at your new address.

Thirty Days' Notice

is requested on telephone changes to be made between April 1st and May 15th. Call up Official 100—free of charge.

New Directory Closes May 15th
Give us your order promptly

Chicago Telephone Company
Bell Telephone Building
Commercial Department
Official 100

PLANS BOOSTING CITY'S REVENUE BY $1,000,000

May License Nearly Every Industry and Raise Present Fees.

Despite the prospect of millions of dollars of war taxation, city authorities yesterday launched a program for raising from $500,000 to $1,000,000 annual additional revenue for municipal purposes.

The proposed revenue program is set forth in an exhaustive report prepared by a subcommittee of the finance committee, with the assistance of the city attorney's staff. The proposals involve licensing practically every industry in the city and increasing the fees for most of the licenses now issued. From peanut stands to barber poles, nearly everything is included in the contemplated licensing program.

Some Suggestions.

The following is a partial list of industries and occupations which may be licensed if the suggestions of the report are carried out:

Oculists and opticians.
Hat stores and millinery shops.
Patent medicine manufacturers.
Physicians.
Piano stores.
Painters and decorators.
Plumbing shops.
Publishing shops.
Shoe shining parlors.
Photographers.
Tailor shops.

The subcommittee found that other cities are charging anywhere from $2 to $100 for such licenses.

Summary of Increases.

A summary of some of the chief recommendations for increasing license fees is as follows:

Amusements: License theaters according to seating capacity; increase some hall license fees.

Bowling alleys and billiard rooms: By raising the fee from $5 to $10 for each table and alley the annual revenue would be increased over $25,000.

Brokers: Increase annual fee to $50, thus raising $150,000 additional revenue.

Deadly weapons: Increase fee for dealers from $25 to $100.

Dog licenses: Raise fee to $3 and $5, making $60,000 increased revenue.

Wholesale junk dealers: According to the report these dealers do $6,000,000 worth of business annually and should be licensed.

Driveries and distilleries: Increase annual revenue fee from $500 to $1,000.

Taxicabs: Raise public stand fee from $1 to $10.

Undertakers: Double the license fee, which is now $10.

WANT WOMAN AS HOYNE AID

A request will be made today to State's Attorney Hoyne to appoint a woman as assistant in the Court of Domestic Relations to prosecute cases involving illegitimate children.

The Woman's Protective league, headed by Miss Nellie Carlin, public guardian, decided on the request at a meeting in the chambers of Judge Stelk yesterday.

"A woman will be better able to protect the fatherless child," Judge Stelk said.

Two Lawyers Among Five Indicted in Bond Scandals

Five persons, two of them lawyers, are named in indictments returned by the county grand jury yesterday in connection with a bond scandal. Attorneys James Burke and Edward A. Jones are charged with conspiracy and forgery, as is Thomas F. O'Connor; and William Broadley and Howard S. Thompson are charged with conspiracy. The defendants are said to be involved in the forgery of the names of Municipal Judge Hamid Jarecki and John Courtney to bonds for the release of Broadley and Thompson.

Board of Trade Men Named in $ .00,000 Suit

Suit for $300,000 damages was begun in the Circuit court yesterday by Hal Smith, an attorney, and J. R. Patterson, a business man, both of Detroit, against eleven complainants, among whom are Isaac C. Wells and Robert W. Shimmin, Chicago board of trade men. The action results from the transfer of $300,000 stock in the Sterling Portland Cement company.

O'Donnell Loses Case Against Maclay Hoyne

The Supreme court yesterday dismissed the contempt proceedings brought by Attorney Patrick H. O'Donnell against State's Attorney Hoyne. The court held the prosecutor's answer sufficient. O'Donnell recently was acquitted of a charge of conspiracy, but he still faces indictments charging subornation of perjury.

Court Orders License Be Issued to Saloon Man

Judge John J. Sullivan yesterday sustained Edward Odell's petition for a writ of mandamus against Mayor Thompson and ordered that a license be issued to Odell to conduct a saloon at 1364 West Madison street.

All Business Men Drinking Too Much

are advised to try the "NEAL WAY" at home in any ordinary case—or in any case at head NEAL INSTITUTE, No. 811-T East 40th street, Chicago—Oakland 439. Ask for confidential information or try the "NEAL WAY" at our expense if you are not satisfied to pay at end of from Seven Days' Treatment



"Undergarments so exquisite—and economical too!"

"THOSE are the loveliest undergarments I have ever seen," said the young woman to the salesgirl. "They are *so* exquisite—so luxurious looking. Yet, even tho' you say Italian Silk wears so well, I can't help feeling that—"

"That is because you have never worn the real Italian Silk," the salesgirl answered. "Won't you



Everyone exclaims at the fit of Kayser garments. It is the full sizes, the special shaping and the hand tailoring that makes them feel as tho' cut to your own measure.

wait for a few minutes and hear what my next two or three customers say about the economy of Kayser Italian Silk Underwear?

"This woman coming is a fashion editor for a well-known magazine. She is a business woman and has worn Kayser garments for many years."

"The best value—they launder so well"

"I want to see the tailored Kayser Italian Silk knickers and vests, the kind I always order," said the business woman.

. . . . . "Really, I have found Kayser Italian Silk Underwear very much more economical than cotton lingerie," she replied to the salesgirl's question. "It launders so much better than other kinds."

"They wear so much better than other kinds"

A fashionable middle-aged woman approached.

"Will you please show me simple styles in Kayser Italian Silk for my two daughters? I want to get each a complete outfit for Miss ——'s School Commencement.

"The principal of the school tells me it is the most practical underwear for a young girl—it wears so well. She recommends Kayser Italian Silk to all of the girls in her school."

"I couldn't act in anything else—they fit so comfortably"

"You know this actress coming," whispered the salesgirl. "She always wears Kayser Italian Silk."

I hear you have such lovely Spring styles in Kayser Italian Silk," said the actress in her charming voice. "Let me see them all. I believe I take more pleasure in choosing my undergarments than my gowns. I have never found any other undergarments that fit as well as Kayser Italian Silk. All my friends are wearing them."

"And I'm going to wear them, too," exclaimed the young woman. "I don't need to listen to any more." And she arose and bought them.

There are good reasons for her buying them—reasons every other woman will appreciate. Kayser Italian Silk Underwear is made of the highest grade pure silk that can be obtained. There is no adulteration. That is the reason why Italian Silk washes so well and is so durable. Pure silk is the most enduring of all fibres. Kayser Italian Silk fabric is as perfect as human hands can make it.

Why Kayser Italian Silk garments fit so well

In Kayser Italian Silk Underwear all sizes are full sizes. There is no skimping in the width. All Kayser Italian Silk garments are shaped to fit the figure. By allowing ample width on the hips, the garments are prevented from "riding up," from wrinkling or stretching at the seams. Each garment is cut and tailored individually, *by hand*. All reinforcements are extra large and afford ample protection against extra wear.



Kayser Italian Silk Underwear launders easily and with perfect results if you follow the washing directions below. Kayser Italian Silk will retain its beauty and luster and last for years if washed correctly.

How to wash Kayser Italian Silk Underwear
(Cut this out)

Make suds of lukewarm water, using Lux or Ivory Soap. Do not rub the garments, but gently squeeze. Rinse in clear cold water three times; then pull the garments lengthwise and press with a warm iron while the garment is damp. Never use a hot iron.

A new improvement

But Kayser has gone still further. They have standardized the weights of silk underwear. These weights are indicated on the Kayser label. You can be assured of getting the same style garment whether



The school girls say Kayser Italian Silk has a finish, a distinction that other underwear lacks. Their mothers know how durable it is. Kayser Italian Silk is made of the finest silk obtainable. That is why it is so silky, so lustrous—why it wears for years.

you shop in Chicago or Los Angeles. The light weight garment is marked with one star (*) on the Kayser label. The heavy weight is indicated by three stars (***) on the Kayser label. (A five-star (*****) weight—a special weight can be procured for those who like extra-heavy undergarments.)

Insist on this label

Insist on seeing this Kayser label every time you purchase silk underwear. Think what it means to you:—full sizes; careful shaping; each garment individually cut and tailored; and a fabric as near perfection as human hands can make it. No garment is the genuine Italian Silk unless it has this label on it. Protect yourself!

Have you seen the charming new models in envelope chemises, vests, union suits, camisoles, pantalettes and the knickers that the tighter skirts are making so popular this Spring? See the Spring models today.



This is the label that you must insist on. The genuine Italian Silk Underwear has the name "Kayser" on every garment.

Kayser ITALIAN SILK UNDERWEAR

Trademark Registered

© Julius Kayser & Company

K

WILMETTE TURNS DOWN 20 YEAR CAR FRANCHISE

Residents Beat Interurban Project by Vote of 1,424 to 1,112.

The voters of Wilmette decided at the village election yesterday that the twenty year franchise approved at the village board meeting April 4 in favor of the Chicago, North Shore and Milwaukee Electric railway should not go into effect. The proposition was defeated by a vote of 1,424 to 1,112.

The anti-railroad forces claimed at night that their opponents had spent at least $2,000 during the day in trying to get their people to the polls. Some fifty workers with automobiles were sent into the village.

Carl Latham, attorney for the railroad, carried his own precinct, however, for the franchise by a majority of 29 votes.

Although heated controversies took place continuously, no bloodshed resulted.

William Busse, county commissioner, was yesterday elected the first village president of Mount Prospect, which was incorporated in February.

Palatine reelected its old officials yesterday after a stiff fight. C. D. Taylor won for mayor over C. E. Juliah by a vote of 335 to 208. C. Hildebrand, H. Bruhns, and W. Meyer were reelected aldermen.

Reform Wins in Blue Island.

The "good government" slate made a clean sweep of all offices in Blue Island with one exception. The reform elements succeeded in overthrowing the entire present city administration, which they charged with extravagance, favoritism to corporations, and failure to suppress vice and gambling.

Edward N. Stein, candidate for mayor on the good government ticket, won out over Jerry Jones, the present mayor, by a plurality of 433. The vote was: Stein, 1,867; Jones, 1,434. The other officials elected were: George J. Roll, treasurer; George J. Landgraf, clerk; Paul T. Klenk, city attorney; Peter W. Heintz, police magistrate, and the following aldermen: Henry J. Schnurstein, First ward; John Mangold, Second ward; William M. Hartzel, Third ward; Charles J. Schrage, Fourth ward, and Charles Adams, Fifth ward. Mangold was the only man elected who was not indorsed by the good government party.

Elmhurst Remains Wet.

Elmhurst, which for the last year was the only wet town in Du Page county, decided yesterday to remain wet another year. The drys were defeated in a close election by a majority of only 57 votes. The vote was:

	Men.	Women.	Total.
For saloons	557	348	905
Against	367	481	848

S. W. Hammersmith was reelected mayor; A. F. Bates, city attorney; Charles Hess, city treasurer, and Francis Newmann, city clerk.

Du Page county now has another wet town, West Chicago favoring saloons by 44 votes.

Lombard, also in Du Page county, decided in yesterday's election to have sewers. That was the only issue and on it Sidney R. Smith, pledged to a sewage system, won handily over Edward Bradley with a vote of 450 to 142.

Section Foreman Beats Banker.

There was a surprise in Itasca, Du Page county, in yesterday's election when August Fredricks, a section foreman, defeated H. H. Franzen, banker, for president of the village board by a vote of 84 to 74.

John Meyers was reelected mayor of Highwood yesterday over his opponent, William Hogan. The only issue was the itinerant beer wagon. Highwood is dry, but the beer wagon trade is large and flourishing. Hogan wanted stricter regulations that would make it impossible for the beer wagons to do business.

West Hammond had a quiet election day, returning to power Mayor Paul M. Kamradt and his cabinet.

A proposition to place Elmwood Park in the dry column was lost by a vote of 210 to 94.

Mayor Harley of Aurora was reelected and his entire ticket floated through on a comfortable majority.

BEAUTY SPOT

Art Institute Girls Adopt Miniature Flags in Place of Black Patches.

Here is the very latest fad, which has been adopted by girls from the Art institute.

Instead of wearing black spots on their faces they have decided that no more beautiful "beauty spot" could be worn than Old Glory.

The original trio to adorn themselves, and who hope that Chicago women will fall in line, are Miss Lucille Singer, Miss Dorothy Sutton, and Miss Havrena Protheroe.

Other Village Results.

Other village elections in the vicinity of Chicago were:

ARLINGTON HEIGHTS—President, C. K. Morse; trustees, James A. Kaiser, Alfred Chidley, and H. D. Lorenzen.

BARRINGTON—President, A. W. Meyer; trustees, George J. Hager, George F. Stiefenhoefer, and Frank H. Plagge; village clerk, J. C. Cadwallader; police magistrate, T. H. Creep.

BARTLETT—President, J. J. O'Brien; trustees, H. W. Schmidt, H. D. Meyers, and Fred Wendler.

BELLWOOD—President, S. M. Klingenhagen; trustees, L. R. Thompson, Carl Baumgarten, and Edward Prill.

CHICAGO HEIGHTS—Mayor, Craigh A. Hood; aldermen, Robert Balmquist, Andrew Miller, Tony San Filipo, Elza Ott, John Rabzykowski, Mote Cox, Albert Werner; city clerk, O. Ritter; city treasurer; Wilbur Saddler; city attorney, Earl Smith; police magistrate, Dr. J. C. Lauer.

Bond issue for $30,000 to refund city warrants and proposition to annex Schilling subdivision carried.

DESPLAINES—Mayor, William Wicke; aldermen, John Suster, Jacob Sigwalt, and Herman Haas.

DOLTON—President, Fred Ehlert; trustees, Henry J. Dillner, William Waddell and Arthur Harms; police magistrate, James McGowan.

FOREST PARK—Mayor, H. Kaul; commissioners, Otto Gorke Jr., Conrad Michalsky, Henry C. Reick, and A. W. Wendt.

FRANKLIN PARK—President, William Kirckoff; trustees, James O'Malley, William Britten, and John McNette.

GLENVIEW—President, Edward Ruger; trustees, Edward Varbarum, Edward Haupt and Fred Beto; Henry Wille [to fill vacancy]; police magistrate, George Appleyard.

GROSS POINT—President, Edward Zutschel; trustees, Joseph Biese, Mathias Schneider, N. J. Miller, and Joseph Weiss [the latter two tied with sixty-seven votes]; treasurer, Mathias Keil; police magistrate, Otto Falk.

HOMEWOOD—President, Fred Gold; trustees, Louis Schoof, Henry Moecker Jr., J. P. Dugger, Marshall H. Haas, and William A. Harrison [to fill vacancy]. [Dugger and Haas tied with 176 votes.]

LA GRANGE—President, Harry H. McClure; trustees, James A. Walker, John E. Thomas, and John A. Brydon, full terms; Willis P. Johnson, George B. Horr, and Clayton W. Sherman, to fill vacancy.

LEMONT—President, Francis M. Keough; trustees, Joseph Brandt, Frederick M. Reed, and John Pawalika.

LYONS—President, Robert Parchmann; trustees, William Lang, Peter Nauert, and Joseph Metz, police magistrate, James Vitek.

MAYWOOD—President, Henry W. Tolsted; trustees, William F. Morris Sr., James F. Gallagher, and H. H. Post.

MELROSE PARK—President, Charles J. Wolf; trustees, James H. Geary, John J. Cantore, and George H. Glos; police magistrate, Adam Davison.

MORTON GROVE—President, Albert S. Pohlmann; trustees, Louis Kiemer, Peter Haupt, and Joseph Hoff.

NILES CENTER—President, George H. Kehm; trustees, Albert Lies, John W. Brown, and Richard Kruse.

ORLAND—Mayor, Harry Cox; aldermen, James Cannon, Phillip Steffens Jr., Thomas Molenhouse, and Charles Koehler [to fill vacancy]; police magistrate, Peter Wagner.

PARK RIDGE—Mayor, W. L. Springer; aldermen, C. H. Powell, R. G. Baird, M. P. Scheuneman; city clerk, H. W. Ward; city treasurer, O. C. Holman; city attorney, Albert A. Kraft.

RIVER FOREST—President, Charles F. Durland; trustees, Louis A. Urban, Harry L. Clute, and C. H. Greer; library directors, J. H. Hammill, Emily Bonholst, and Dudley Jackson; police magistrate, Walter M. Olphant. A proposition to separate the village from the township of Proviso was carried by 85 votes.

RIVERSIDE—President, William S. Burling; trustees, Robert Leesley, G. M. Silverthorne, and Joseph Harrington.

RIVERVIEW—President Elmer Blume; trustees, Christ Helwig, Fred Limbard, and George Rudolph.

SCHERMERVILLE—President, Herman Lorens; trustees, A. H. Miller, Henry Therrien, and Peter Bellert.

SOUTH HOLLAND—President, William Waud; trustees, Charles A. Hains, C. R. McDougal, R. Ball, and Harry Thompson; police magistrate, F. J. Cramer.

STEGER—President, John D. Scheiwe; trustees, T. Kleit, L. S. Cole, and S. G. Bueard; town clerk, John D. Wickensinger; police magistrate, Henry Wolff.

TINLEY PARK—President village board; John C. Andres; trustees, Phillip Mager, John Schumacher, Richard Siebrandt and Francis Harper; police magistrate, Francis Harper.

WESTERN SPRINGS—President, C. A. Chatman; trustees, J. P. Stewart, P. K. Stockwell and Harry S. Waters; police magistrate, R. P. Graham.

WHEELING—President, George Ficks; trustees, Edward Welshin, Frank Forke; Charles Johnson and Quirin Weidner, tied with 74 votes; police magistrate, Oscar Benz.

BURNHAM CASTS 70 MORE VOTES THAN REGISTERED

Jury to Investigate the Election of Mayor John Patton.

An investigation by the Cook county grand jury of yesterday's election in Burnham, in which John Patton, the "boy mayor," was reelected, was promised last night.

Patton, on the face of the returns, received 179 votes to 34 for Merle Wilson, the reform candidate. Wilson, after the returns were announced, stated that there were only 143 registered and legal voters in the village and that seventy fraudulent ballots had been cast by men imported by the roadhouse contingent. He will lay his information before State's Attorney Hoyne at once.

But one clash occurred at the polls during the day, and that came when four watchers sent to the village by County Judge Scully were ordered out of the polling place by Judge Marshall. They called up Judge Scully, and he ordered them to return and do their duty. They did, and were not molested the rest of the day. Judge Marshall, the reform forces claim, is not a legal voter of the village and should not have served on the board.

Investigators from the state's attorney's office and deputy sheriffs from Sheriff Traeger's office also were on hand, but found little to do.

"The wets and the floaters have placed Mayor Patton in power again, but he will not sit for long," said Mr. Wilson. "The election was quiet but unfair. With only 143 men entitled to vote and 213 ballots cast, there is something radically wrong. Fully 90 per cent of the people of Burnham are with me and I am going to fight this to a finish."

Mayor Patton said he had nothing to fear. "The election was orderly and everything was aboveboard," he said.

The three candidates for trustees running on the Patton ticket were elected by the same vote given Patton. They are Joseph Gapszewics, Fred Rechler, and E. J. Doe. The defeated candidates were Ralph Smith, Fred Ackerland, and Robert J. Frank.

The Voliva forces, backing the Theocratic ticket, had a walkaway in Zion City, electing their entire ticket with a plurality of 685. The new officers are:

Mayor—W. H. Clendinen.
City attorney—Theodore Farley.
City clerk—John B. Thomas.
City treasurer—A. H. Biddle.

E. V. Witty Takes Office.

Elmer J. Witty, recently appointed an assistant United States district attorney, assumed his duties yesterday. District Attorney Charles F. Clyne assigned him to handle bond and revenue matters.

Just A Touch Of Ice-Mint. PRESTO'

Corns Wither and Lift Out With Fingers. No Pain.

Corn sufferers gather round; get right up close and listen, here's good news for you.

The real genuine "Corn Killer" is here at last. No humbug. Ice-Mint the new discovery made from a Japanese product is said to surely and quickly end all foot misery. Think of it; only a touch or two of that cooling, soothing Ice-Mint and real foot joy is yours. No pain, not a bit of soreness, either when applying it or afterwards and it doesn't even irritate the surrounding skin.

It just makes a pair of tired, swollen, aching, burning feet glow with cooling comfort.

Hard corns, soft corns or corns between the toes, also toughened callouses just shrivel right up and lift off so easy. It's wonderful.

Every foot sufferer can appreciate a treatment like this, especially women who wear high heel shoes and men who are obliged to stand on their feet all day.

Try it. Just ask in any drug store for a few cents worth of Ice-Mint and learn for yourself what solid foot comfort really is. There is nothing like it. —Advertisement.

Carbon a Revitalizer —instead of a devitalizer

Willys Knight

Sleeve-Valve Motor

The Eight
Seven Passenger Touring
125 inch wheelbase
$1950

The Four
Seven Passenger Touring
121 inch wheelbase
$1395

Closed Cars
Four Coupe . . . $1650
Four Touring Sedan $1950
Four Limousine . $1950

All prices f. o. b. Toledo
Subject to change without notice
"Made in U. S. A."

Carbon tears down the efficiency of all ordinary types of motors faster than the wear and tear of use.

But carbon builds up the efficiency of the Willys-Knight Motor faster than wear and tear uses it up.

And so the Willys-Knight motor improves with use

Think of the joy of owning and driving a motor that is automatically *revitalized* by the very deadly element that *devitalizes* every other kind of motor.

It means more constant use without repair or adjustment, constant instead of intermittent efficiency and much longer life.

Let us tell you more of the advantages of the Willys-Knight motor.

CHICAGO SALESROOMS
4527 Broadway 3739 W. North Ave.
2419 Michigan Ave.
Phone Calumet 5500
4701 W. Madison St. 3819 Ogden Ave. 11242 Michigan Ave.
132 Marion St., Oak Park 1630 Maple Ave., Evanston



The Willys-Overland Company, Toledo, Ohio
Manufacturers of Willys-Knight and Overland Automobiles and Light Commercial Cars

CHAS. A. STEVENS & BROS.

15,000 Yards of Silk in This Great Sale

Plain and Fancy Silks, Specially Priced

Every yard in the sale is new, desirable silk, all fine quality and very beautiful fabrics, offered now at prices which represent substantial reduction, much below regular prices.

This sale represents a successful combination of quality and price greatly favoring the economical shopper.

Colored Faille—
A pure dye high grade silk for suits and coats, plenty of good Navy Blues and Tans as well as new Greens, Gray, Copenhagen Blue, Wistaria, Brown and other wanted shades, 36 inches wide, yard, **$1.95 & $2.35**

Colored Taffeta—
A fine quality chiffon finished silk for dresses, all the popular street and evening shades represented, 36 inches wide. Special, yard **$1.35**

Pongee Silk—
This popular and useful silk in three special qualities, all real hand loom silk, guaranteed to launder well, desirable for dresses and waists, also much used for drapes, yard,
55c, 95c, $1.35

Tub Silks—
A splendid assortment of beautiful fancy stripe Tub Silks for blouses and men's shirts, 31 in. wide. Special, yd.,
$1.45 & $2.00

Novelty Silk Special—$1.35 yard.
5,000 yards new Novelty Silk in beautiful floral and stripe designs, desirable for dresses, waists, petticoats, trimmings and linings.
Fancy Stripe Taffeta, 35 inches wide.
Fancy stripe Peau de Cygne, 35 inches wide. Fancy Stripe Satin de Chine.
Fancy Printed Water Spotproof Foulard, 40 inches wide, yard **$1.35**

Colored Tussor Pongee—
A sport silk of fine quality for suits, coats, separate skirts and dresses, all new spring colorings and white, yard..... **$1.95**

White Sports Silk Special
In addition to white Khaki Kool, white Pagoda Crepe and white Jersey Silk, we offer in this sale several special values in white Sport Silk.
36 inch white Tussor Pongee, a splendid fabric for dresses, coats and skirts. Special, $1.95 yard.
40 inch Lyons Tussor Pongee. Special, $2.45 yard.
36 inch white Tub Satin. Special, $1.95 yard.
40 inch extra weight white Tub Satin. Special, $2.25 yard.
36 inch white Corduroy. Special, 75c and 95c yard.

Black Silk Special
36 inch Black Chiffon finished Taffeta, $1.15 yard.
36 inch Black Satin de Chine. Special, $1.35 yard.
40 inch Black Charmeuse, $1.95 yard.
40 inch Black Crepe Meteor, $1.65 yard.
40 inch Black Twill-back Satin Charmeuse, $2.35 yard.
35 inch Black Victoria Cord, for coats, $2.45 yard.
40 inch Black Water spotproof Taffeta, $2.45 yard.

OSTERLOH'S $ MIXTURE

1/4 lb. for a Quarter

Mr. Pipe Smoker—Be a Friend of Osterloh

A few years ago Osterloh made a certain blend of pipe tobacco all for himself.

Next, as a favor, he made it for a friend.

First thing he knew, he was making it for his friend's friends.

And then the friends of his friend's friends demanded it.

Finally, he found he had a big business on his hands in his OSTERLOH'S $ MIXTURE.

* * * * * *

OSTERLOH'S $ MIXTURE is distinctive—different—cool—smooth—mellow—biteless.

Its quality is all in the blend—and the blend is Osterloh's own little secret.

There's only one way to get the smoke satisfaction that comes with every pipeful of OSTERLOH'S $ MIXTURE,

—that is by smoking OSTERLOH'S $ MIXTURE.

Go to the nearest tobacco shop NOW and get

1/4 lb. for a Quarter

Cured by Nature—Blended by Osterloh





"No More Hot Irons Can Press My Trousers",

"No Sir! NO Sir! No more hot irons can press my trousers—that scorching heat shrivels the life out of the cloth while the damp steam rots the fabric. Here's a valet that lives in my closet, presses my trousers by the heatless method free of charge." Leahey's

HEATLESS Trouser Press

presses your trousers by automatic heatless method that removes baggy knees, smooths away wrinkles and gives a knife-like crease from belt to boot. A Presser, a Creaser, a Stretcher and a perfect Hanger that keeps them always protected from dirt and moths, combined in one.

No Operating Expense—First Cost Is Last Cost

$1.00 now pays for pressing bills all your life. It is the greatest money, time and labor saving invention for men since the safety razor.

A Personal Valet Service for 1 Cent a Month

Gives you that prosperous look.

No more hot irons that shorten the life of your trousers by burning the life out of the fabric if you use Leahey's HEATLESS TROUSER PRESS. You will be surprised at the effect on others and on yourself. The shoddy man gets the shoddy job.

29,500 Men in Chicago and Vicinity are now using Leahey's HEATLESS Trousers Press and adding to their bank accounts by the saving in new trousers as well as tailor bills. Get your Press NOW—Sold by dealers in all parts of the city and outlying districts. If you out-of-town men have any difficulty in getting one, send One Dollar to our New York Office with name of your dealer and we will send Press postpaid.

Special Demonstration
THE FAIR—Sixth Floor
HILLMAN'S—Fourth Floor
SIEGEL-COOPER CO.—Main Floor

Trouser Press Department of the Auto Vacuum Freezer Co.
Western Office:
Harry L. Coe
631 Century Bldg., St. Louis
Headquarters:
25 West Broadway
New York City

If wear were your FIRST consideration, you would select

BATAVIA SECURITY TIRES
GUARANTEED FOR 4000 MILES

But if you are also interested in getting a tire that would be safe, you would choose Batavias just the same, because their Indented Tread was the first successful application of the correct non-skid principle. They are as durable as they are safe.

For best results use Batavia Tubes

The Batavia Tire Co. of Illinois
Harry W. Cooper, Proprietor
2131 Michigan Av., Chicago, Ill.
Phone Calumet 33

Factory
Batavia, N. Y.





Nujol For Constipation

THE LAXATIVE BOOMERANG

The "come-back" of the continued use of drug laxatives is frequently worse than the original ailment.

All laxatives are irritants, which will affect not only the intestines but the stomach. They whip and spur the bowels into action and are inevitably followed by a reaction which helps to make constipation chronic.

The use of Nujol, an intestinal lubricant, is the sensible and effective means of promoting normal bowel movements.

Nujol, unlike drugs or physics, is not absorbed by the system, but acts simply as a mechanical lubricant, preventing the intestinal contents from becoming hard and so facilitating normal movements.

As Nujol is not a physic but a lubricant, it does not gripe or upset the system. Being tasteless, it is not unpleasant to take.

The Standard Oil Company (New Jersey) has used its world-wide resources in producing Nujol and its reputation is behind the product.

Nujol is the only remedy for constipation we manufacture. The genuine sold only in pint bottles bearing Nujol trade-mark. All bottles filled at our Nujol plant, absolutely modern and sanitary.

Write today for an instructive booklet on Nujol and its uses.

STANDARD OIL COMPANY
Bayonne (New Jersey) New Jersey

DEPENDABLE WOMEN want a dependable paper. The TRIBUNE at the start of

Bros.
Silk
ale
lly Priced
quality and very
substantial reduc-
uality" and price
nent of beautiful
lks for blouses and
wide. Special, yd.,
$2.00
al—$1.35 yard.
velty Silk in beau-
ipe designs, desir-
waists, petticoats,
ngs.
a, 35 inches wide.
e Cygne, 35 inches
e Satin de Chine.
er Spotproof Fou-
wide, $1.35
ngee—
quality for suits,
irts and dresses,
orings $1.95
Special
ton finished Taf-
de Chine. Spe-
neuse, $1.95 yard.
ne Meteor, $1.65
-back Satin Char-
a Cord, for coats,
r spotproof Taf-
tipation

...OX USE BRAINS WITH LONG HITS AND COP, 4 TO 2

Grant Play Checks Rally in the Ninth After Collins' Swat Scores Two.

BY I. E. SANBORN.

Detroit, Mich., April 17.—[Special.]—Just ahead of a rainstorm that threatened to curtail the scrap the White Sox resined a third consecutive knot in the tail of Detroit's Tigers and the score this time was 4 to 2.

Howard Ehmke, a northpaw, gave the Rowlands a lot of trouble for seven innings during which they were able to count only once and that was on a home run by Joe Jackson after two were gone in the sixth. In the same seven innings the Tigers, profiting by Dave Danforth's wildness, scored two runs, one of them on a wild pitch which punctured the mattress in front of the grand stand and let a runner in from second base.

Triples Win for Sox.

In the eighth and ninth, the Sox got to Ehmke for three runs in which three triples by Leibold and Collins figured prominently. In the making of those talies Danforth gave way to Murphy who failed to pinch hit anything, so Russell finished the slab job successfully in spite of being hit safely three times in two rounds.

With Sam Crawford pinch swatting for Ehmke in the ninth, the Tigers started what might have been a serious attack, but for the feature play of the game. It also illustrates the difference between the Sox of 1916 and the Sox of '17, for they yanked Tex out of a hole by subtle baseball.

Jack was out when Crawford went up for Ehmke and smote a two bagger to right, after fouling off a lot of good strikes. With the Rowlands two runs ahead Crawford's runs wasn't worth anything even if he scored. The White Sox figured Jennings would figure that way and send Sam home if Bush made a hit. Well, Bush delivered the hit all right and it went over second base to Felsch. Hap fired it home on a line straight through the pitcher's position.

Crawford Nailed at Plate.

Russell backed up half way to the plate with Collins beside him, watching to see what Bush would do on the peg. If Bush had tried for second Russell was all set to intercept the throw and nail him, but Bush was wise and stuck to first, so Collins yelled at Russell to let the ball go through and it nipped Crawford at the plate by an eyelash. That took all the dash out of the Tiger rally and an easy out ended it.

Perfect support was required by Danforth, who was hit pretty hard, but he was given just that. Several hard drives were nailed by the outfielders, and in the sixth Leibold and Felsch robbed Bellman and Burns by swell running catches. Dyer scored the first tally on his own double and a wild pitch, which went through the mattress and could not be extracted in time to stop him.

Jackson Wallops Homer.

Jackson evened that up with his home run wallop to center. A pass to Bush and Young's double to left scored Detroit's second run.

Murphy batted for Danforth in the eighth and went out, then Leibold soaked a triple to center. Risberg was hit by a curve and Collins mauled a triple over center, scoring two runs. Weaver walked with one down in the ninth, went to second on a wild pitch, and scored on a timely single by Schalk.

CHICAGO.	AB	R	H	TB	SB	SH	SB	P	A	E
Leibold, rf	4	1	2	3	0	0	0	2	0	0
Risberg, ss	4	0	0	0	0	0	4	1	0	0
Collins, 2b	3	0	1	3	1	0	0	1	4	0
Jackson, lf	4	1	2	2	1	0	0	5	2	0
Felsch, cf	4	0	0	0	0	0	0	4	1	0
Gandil, 1b	4	0	2	2	0	0	0	9	2	0
Weaver, 3b	4	0	0	1	0	0	0	1	1	0
Schalk, c	4	0	1	1	0	0	0	6	0	0
Danforth, p	1	0	1	1	0	0	0	0	3	0
Murphy, p	0	0	0	0	0	0	0	0	2	0
Totals	34	2	9	13	2	0	0	27	14	0

*Batted for Danforth in eighth.

DETROIT.	AB	R	H	TB	SB	SH	SB	P	A	E
Bush, ss	4	1	1	1	1	0	0	1	2	0
Young, 3b	4	0	1	1	0	0	0	1	2	0
Dyer, rf	4	1	1	2	0	0	0	3	0	0
Spencer, lf	3	0	0	0	0	0	0	2	0	0
Young (2), lf	0	0	0	0	0	0	0	0	0	0
Heilmann, rf	3	0	0	0	0	0	0	1	0	0
Jacobson, 1b	4	0	0	0	0	0	0	14	0	0
Bellman, 2b	3	0	0	0	0	0	0	3	4	0
Burns, cf	4	0	0	0	0	0	0	2	0	0
Stanage, c	3	0	0	0	0	0	0	6	1	0
Ehmke, p	1	0	1	1	0	0	0	0	3	0
Totals	33	2	4	5	1	0	0	27	12	0

*Batted for Ehmke in ninth.

Chicago	0	0	0	0	0	0	0	2	0	1—4
Detroit	0	0	0	0	1	0	0	0	1	0—2

Two base hits—Leibold, 2; Collins, Jackson. Struck out—Danforth, 1; Ehmke, 3. Bases on balls—Ehmke, 3. Hits—Off Danforth, 7 in 7 innings. Hit by pitcher—Spencer; by Ehmke, Risberg. Wild pitch—Danforth. Passed balls—Schalk, Stanage. Time—1:50. Umpires—Nallin and Evans.

BOX EYDELIGHTS.

Detroit, Mich., April 18.—[Special.]—Chicago game here tomorrow, then home for a spell.

Weaver was hit on his throwing arm, but stickily finished the game.

Gandil was the only man who got two hits off Ehmke, and both of them were wasted in the early innings.

Only a little over 3,000 fans came out on account of the threatening weather, which made it look doubtful in the morning.

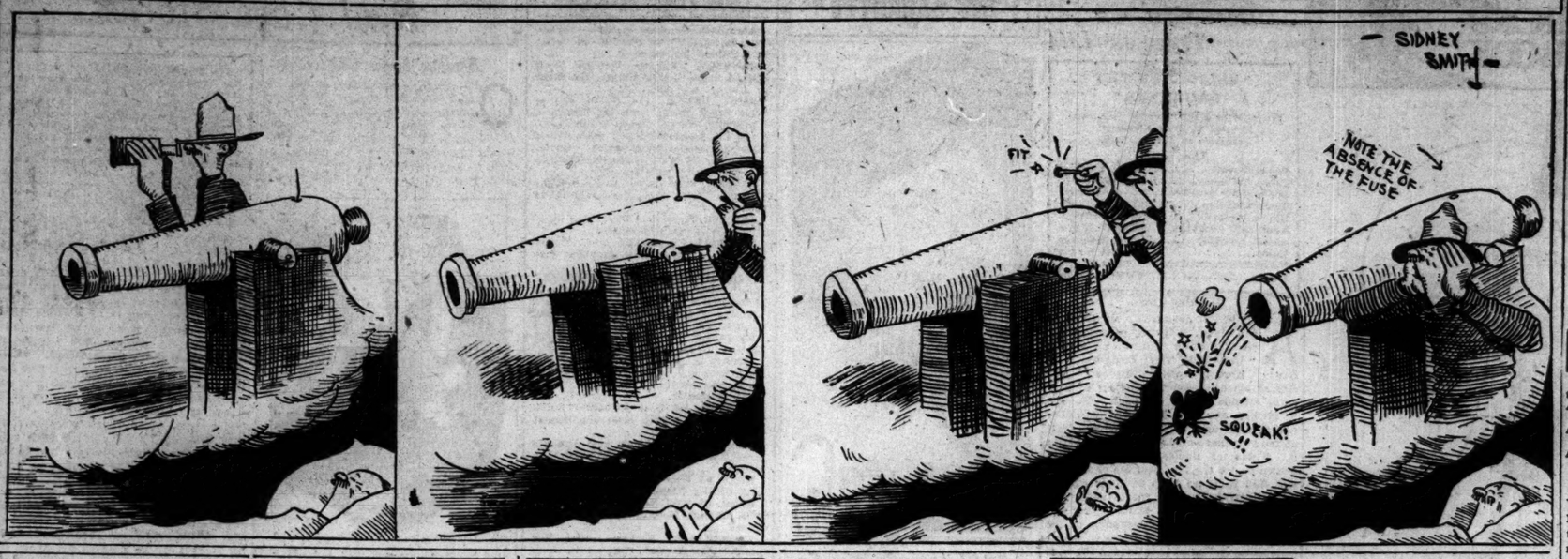
The Tigers outbatted the Sox, but the Sox hits were longer and more timely. Besides their base running was poorer, for they did not waste an opportunity on the runway, where they were weakest last year.

It is peculiar reasoning that prompts a manager to take out a batsman who has an average of 1.000 for the game, but that was what happened to Danforth. He singled in the third and scored in the fifth, but Murphy was sent to bat for him in the eighth. It proved fateful if Danforth could have looked on the slab the way they were batting him.

Detroit Signs Fuerborn, Purple Baseball Star

St. Louis, Mo., April 17.—[Special.]—Charles Barrett, Detroit scout, slipped over on Branch Rickey and Bobby Roth of the Cardinals today, when he signed Big Bill Fuerborn, a famous St. Louis "prep" school baseball star for Northwestern Tigers. Barrett coaxed Fuerborn away from Northwestern university, where he has been playing first base this spring.

THE GUMPS—IN HIS DREAMS ANDY STILL WAITS FOR THE REPORT OF THAT GUN.



The Standing

AMERICAN LEAGUE.

	W.	L.	Pct.		W.	L.	Pct.
CHICAGO	5	1	.833	New York	2	2	.500
Boston	4	1	.800	St. Louis	2	3	.400
Cleveland	3	2	.600	Philadel'a	1	4	.200
Washington	2	2	.500	Detroit	1	5	.167

YESTERDAY'S RESULTS.

Chicago	4;	Detroit	2
St. Louis	4;	Cleveland	0
New York	2;	Washington	1
Boston	3;	Philadelphia	1

GAMES TODAY.

Chicago at Detroit. Washington at N. Y.
Cleveland at St. Louis. Boston at Philadel'a.

NATIONAL LEAGUE.

	W.	L.	Pct.		W.	L.	Pct.
New York	4	0	1.000	Boston	2	2	.500
St. Louis	4	2	.667	Philadel'a	2	2	.500
Cincinnati	4	3	.571	Pittsburgh	2	5	.286
CHICAGO	3	3	.500	Brooklyn	0	4	.000

YESTERDAY'S RESULTS.

Cincinnati	3;	Pittsburgh	2
New York	8;	Brooklyn	3
Boston	6;	Philadelphia	5
St. Louis at Chicago, rain.			

GAMES TODAY.

St. Louis at Chicago. N. Y. at Brooklyn.
Pittsburgh at Cin'natl. Philadel'a at Boston.

PHILS PROTEST WIN BY BRAVES IN 12TH

Boston, Mass., April 17.—The Philadelphia Nationals protested Boston's 6 to 5 twelve inning victory today, Manager Moran announced tonight. A decision by Umpire Bransfield, who declared Pitcher Lavender out for running off the line between second and third bases in the third inning, when Philadelphia scored five runs, was the basis of the complaint.

Lavender had started to cross the diamond from second, apparently believing he had been called out on a play at that base, but turned and reached third base before the ball was thrown to that position. Manager Moran said his protest was based on the ground that a runner cannot legally be retired for leaving the base line unless intending to avoid being tagged.

The Braves won in the twelfth, when Mayer passed Chappell, a pinch hitter, with the bases full, forcing Smith to register. Score:

Boston	R	H	P	A	P'delphia.	R	H	P	A
Maville, ss	0	0	3	3	Paskert, cf	1	2	3	0
Massey, 2b	1	2	3	3	Bancr'ft, ss	1	4	2	0
Bailey, rf	0	0	3	0	Whitted, lf	1	2	2	0
Wilhoit, rf	0	0	0	0	Lud'rus, 1b	1	15	1	0
Magee, lf	1	1	3	0	Cravath, rf	1	1	0	0
K'ne'y, 1b	0	1	14	2	Cooper, rf	0	0	0	0
Smith, 3b	3	2	2	4	McG'n, rf	0	0	0	0
Kelly, cf	1	1	2	0	Stock, 3b	0	1	3	4
Gowdy, c	0	4	3	1	Dugey, 2b	0	1	3	4
Crum, p	0	0	1	2	Killifer, c	0	6	3	2
Nehf, p	0	0	0	0	Lavend'r, p	0	0	1	2
Rudolph, p	0	0	0	1	Mayer, p	0	0	0	1
*Chappelle	0	0	0	0					
Totals	6	11	36	16	Totals	5	10	34	20

*Walked for Rudolph in twelfth.

Philadelphia	0	0	0	0	0	0	0	0	0	0	0	0—5
Boston	0	0	0	1	0	1	0	1	0	0	0	1—6

Errors—Massey, Bailey, Luderus, Stock, Dugey, Mayer. Two base hits—Dugey, Smith, Whitted. Bases on balls—Lavender, 6; Mayer, 4; Crum, 5; Nehf, 2. Hits—Crum 3 in 3 innings; Nehf 7 in 8 innings; Lavender, 9 in 7 1-3 innings. Hit by pitcher—By Lavender, Massey. Struck out—Lavender, 2; Mayer, 3; Nehf, 2. Umpires—O'Day and Bransfield. Time—3:00.

GIANTS, 8; BROOKLYN, 3.

Brooklyn, April 17.—Fabrique, Brooklyn's sensational shortstop, made his first errors of the season today, both coming together and giving New York an 8 to 3 victory. With the score 2 to 1 in favor of New York in the seventh, Fabrique fumbled Rariden's grounder and then muffed a throw on a forceout by Perritt. The visitors followed with five hits and five runs. Score:

New York.	R	H	P	A	Brooklyn.	R	H	P	A
Burns, lf	2	2	2	0	Fabrique, ss	2	2	4	0
Herzog, 2b	3	3	2	4	Daubert, 1b	0	3	9	1
Robert'n, rf	2	3	1	0	Myers, cf	0	2	1	0
Zimm'n, 3b	0	1	0	3	Wheat, lf	0	0	2	1
Fletcher, ss	0	0	1	4	Stengel, rf	0	0	0	0
Kauff, cf	0	2	3	0	Cute'w, 2b	0	0	3	0
Murray, cf	0	0	0	0	Olsen, 3b	0	0	2	2
Holke, 1b	0	1	13	1	Miller, c	1	1	7	2
Rariden, c	0	1	3	1	Pfeffer, p	0	0	0	5
McCarty, c	0	1	0	0					
Perritt, p	1	0	1	1					
*Thorpe	1	0	0	0					
Totals	8	15	27	14	Totals	3	8	27	16

*Ran for Rariden in seventh.

New York	0	0	0	2	0	0	5	1	0	—8
Brooklyn	0	0	0	0	0	1	2	0	0	—3

Errors—Rariden, Fabrique [2], Olson [3]. Three base hits—Herzog, Zimmerman. Home run—Robertson. Stolen base—Holke. Bases on balls—Pfeffer, 1; Perritt, 3. Struck out—Pfeffer, 6; Perritt, 2. Umpires—Quigley and Byron.

REDS, 3; PIRATES, 2.

Cincinnati, O., April 17.—Cincinnati won the third game of the series from Pittsburgh in a ninth inning rally. Rousch opened the inning with a single; Griffith, batting for Neale, forced him, and Kopf flied out. Wingo then hit for his second triple, scoring Griffith. Baird threw low on Schneider's easy grounder and Wingo scored with the winning run. Score:

Pittsburgh	R	H	P	A	Cin'nati.	R	H	P	A
Bigbee, lf	0	3	2	0	Cueto, lf	0	1	0	0
Carey, cf	0	0	1	0	Shean, 2b	0	0	5	3
Schulte, rf	0	0	1	0	Groh, 3b	0	0	1	1
Hinch'n, 1b	0	0	8	3	Chase, 1b	0	2	8	0
Baird, 3b	1	0	3	3	Rousch, cf	0	1	1	0
Fischer, c	0	1	2	0	Neale, rf	0	0	2	0
Ward, ss	1	2	0	4	Kopf, ss	0	1	1	3
McCa'y, 2b	0	1	5	3	Wingo, c	1	2	9	2
Miller, p	0	0	0	2	Schn'der, p	0	0	0	1
					*Griffith	0	1	0	0
Totals	2	7	26	15	Totals	3	7	27	13

*Batted for Neale in ninth.

Pittsburgh	0	0	1	0	1	0	0	0	0	—2
Cincinnati	0	0	0	1	0	0	0	0	2	—3

Errors—Baird, Fischer. Two base hits—Ward. Three base hits—Wingo [2]. Stolen bases—Kopf, Cueto. Bases on balls—Miller, 3; Schneider, 1. Struck out—Miller, 11; Schneider, 3. Umpires—Emslie and Klem.

Cubans, 6; Am. Giants, 4.

New Orleans, La., April 17.—Two runs in the ninth gave the Cuban Stars a 6 to 4 victory over the American Giants. Score:

Am. Giants	0	0	0	2	0	2	0	0	0	—4
Cuban Stars	0	2	0	2	0	0	0	0	2	—6

Batteries—Streu and Fenwyn; Padron and Gonzales.

COLLEGE BASEBALL.

Iowa, 3; Coe, 2.
Purdue, 4; Franklin, 1.
Notre Dame, 7; Wisconsin, 2.

CUB PILOT MAY SOLVE FIRST BASE PROBLEM BY SHIFTING DOYLE

BY JAMES CRUSINBERRY.

It is possible that Larry Doyle will become first baseman of the Cubs. That was one of the ideas that popped into the brain of Manager Mitchell of the north siders yesterday afternoon while he was pondering over Cub problems during the rain which prevented the third game of the series against St. Louis.

The first base problem, following the accident to Vic Saier when he broke a leg Sunday afternoon, is the one most serious to Manager Mitchell at the present time. On Monday he sent young Dutch Ruether to the position, and the boy filled the place quite acceptably, but just the same he is a youngster having his first experience in the big leagues and Mitchell isn't sure yet that he will handle the job. Besides the Cub pilot hates to take Ruether from the pitching staff after the splendid showing the boy made in his game against Pittsburgh.

Considers Larry Doyle.

Consequently Mitchell is doing a lot of thinking over the first base job, and while he was in the midst of his deliberations yesterday he thought of Larry Doyle. He figured that possibly Doyle, because of his broken leg of last fall, might be a bit off his usual form as a second sacker, and that it might be easier to pick up a second baseman than a first baseman—so why not pick up a second baseman and let Doyle play first? Larry never was a regular first baseman in his life, but there isn't much doubt but that he could handle the job quite acceptably if necessary.

Mitchell also figured on the scheme of putting Rollie Zeider on first and restoring Charley Deal to the third base job, but after all his figuring he decided to keep young Ruether on the initial stack for the time being. There is a chance that a regular first baseman will be picked up from some other club.

Jack Ness a Prospect.

One whom Mitchell has in mind is Jack Ness, formerly of the White Sox but who now belongs to Joe Tinker's Columbus club. Mitchell never saw Ness play and Ness has asserted he will not join the Columbus club, preferring to stay in Chicago and hold a job with a big corporation and play ball on Saturdays and Sundays.

SOTHORON HOLDS INDIANS TO A HIT

St. Louis, Mo., April 17.—Allan Sothoron, a recruit from the Portland, Ore., club, held Cleveland to one hit and St. Louis scored a shutout, 4 to 0. Only twenty-nine men faced Sothoron and only two reached second. Chapman in the first when Sothoron gave two passes, and Allison in the ninth when after reaching first on Lavan's error, he stole second. St. Louis' first run in the second was the local's first score in twenty-two consecutive innings. Score:

Cleveland.	R	H	P	A	St. Louis.	R	H	P	A
Gruber, lf	0	0	3	0	Shotton, lf	1	0	0	0
Ch'pm'n, ss	0	1	3	0	Austin, 3b	0	0	2	3
Speaker, cf	0	0	4	0	Sisler, 1b	0	0	11	1
Roth, rf	0	0	2	0	Pratt, ss	0	1	2	3
Wamb's, 2b	0	0	0	4	Jac'son, rf	1	1	3	0
Guisto, 1b	0	0	9	1	Marsans, cf	0	0	4	0
Turner, 3b	0	0	0	1	Lavan, ss	1	1	3	5
Evans, 3b	0	0	0	0	Hale, c	0	1	3	0
O'Neill, c	0	0	5	0	Sothor'n, p	0	1	0	2
Bagby, p	0	0	0	5					
Totals	0	1	24	11	Totals	4	6	27	13

Cleveland	0	0	0	0	0	0	0	0	0	—0
St. Louis	0	0	0	0	0	0	1	0	0	—4

Errors—Chapman, Roth, Lavan, Hale. Two base hit—Jacobson. Three base hit—Pratt. Stolen bases—Allison. Bases on balls—Bagby, 2; Sothoron, 2. Struck out—Bagby, 5; Sothoron, 1. Umpires—O'Loughlin and Hildebrand.

YANKS, 2; WASHINGTON, 1.

New York, April 17.—New York defeated Washington in a low hit game today. Russell, a Yankee youngster, defeated Walter Johnson, 2 to 1, although the famous Senator permitted only two hits. Both were used by New York in scoring.

Wash'ton.	R	H	P	A	New York.	R	H	P	A
Leonard, 3b	0	0	2	1	Gilhooley, rf	0	0	2	0
Foster, 2b	0	0	1	3	Hight, lf	0	0	2	0
Milan, cf	0	0	3	0	Maisel, 2b	0	0	0	3
Rice, rf	0	0	0	0	Pipp, 1b	2	1	11	0
Smith, lf	0	0	2	4	Baker, 3b	0	0	0	0
Judge, 1b	0	1	7	0	Magee, cf	0	0	0	0
Crane, ss	0	1	3	1	Peck, ss	0	1	3	4
Alnsmith, c	0	0	2	2	N'maker, c	0	0	9	1
Johnson, p	0	0	1	3	Russell, p	0	0	0	3
*Menosk'y	1	0	0	0					
Totals	1	4	24	8	Totals	2	2	27	12

*Ran for Rice in the ninth.

Washington	0	0	0	0	0	0	0	0	1	—1
New York	0	0	0	0	0	0	1	0	*	—2

Errors—Foster, Crane. Two base hits—Crane, Judge. Three base hit—Pipp. Stolen base—Peck. Bases on balls—Russell, 3; Johnson, 1. Struck out—Russell, 6; Johnson, 1. Umpires—McCormick and Connolly.

RED SOX, 3; ATHLETICS, 1.

Philadelphia, Pa., April 17.—Errors were responsible for all runs scored in the game, which was won by Boston, 3 to 1. Not a hit was made off Bush until after chances had been offered to retire the side in the sixth inning. Score:

Boston.	R	H	P	A	Phil'phia.	R	H	P	A
Hooper, rf	0	1	2	0	Witt, ss	0	1	3	3
Barry, 2b	0	0	1	5	Lawry, 2b	1	0	3	5
Hob'lit'l, 1b	1	0	11	1	Bodie, lf	0	1	1	0
Lewis, lf	0	0	1	0	Strunk, cf	0	2	2	0
Walker, cf	2	1	2	0	Th'er, rf	0	1	2	0
Gardner, 3b	0	1	1	3	Mcin's, 1b	0	2	7	0
Scott, ss	0	2	3	6	Bates, 3b	0	0	4	2
Cady, c	0	0	3	1	Meyer, c	0	1	4	3
Shore, p	0	0	1	7	Bush, p	0	0	0	3
Totals	3	5	27	18	Totals	1	8	27	19

Boston	0	1	0	0	0	2	0	0	0	—3
Philadelphia	0	1	0	0	0	0	0	0	0	—1

Errors—Lewis, Gardner, Scott, Witt, Lawry [3]. Bates. Two base hit—Scott. Stolen bases—Hooper, Scott, Walker, Lawry. Bases on balls—Shore, 1; Bush, 1. Struck out—Shore, 5; Bush, 3. Umpires—Dineen and Owen.

Minor League Standings

AMERICAN ASSOCIATION.

Ind'polis	7	0	1.000	Min'polis	2	2	.500
Kan. City	5	1	.800	Columbus	2	5	.286
Louisville	5	2	.714	St. Paul	0	4	.000
Milwaukee	3	1	.667	Toledo	0	7	.000

YESTERDAY'S RESULTS.

AMERICAN ASSOCIATION.

Indianapolis, 4; Toledo, 1.
Louisville, 5; Columbus, 4.
No others scheduled.

SOUTHERN ASSOCIATION.

Atlanta, 6; Mobile, 0.
Chattanooga, 2; Birmingham, 1.
New Orleans, 5; Memphis, 4.
Nashville, 5; Little Rock, 2.

PACIFIC COAST LEAGUE.

Salt Lake, 4; San Francisco, 1.
Oakland, 3; Portland, 1.
Vernon, 3; Los Angeles, 1.

INTERNATIONAL LEAGUE.

Newark, 2; Buffalo, 1.
Baltimore, 3; Toronto, 2 [13 innings].
Providence, 8; Montreal, 3.
Rochester, 4; Richmond, 3 [10 innings].

JUNIORS ADMIT 27 CLUBS.

The Chicago Junior Baseball league at its regular weekly meeting last night admitted twenty-seven clubs which applied for membership. Bookings for next Sunday were heavy, twenty games being scheduled as follows:

Universals and Drummonds, Wrightwood and Greenview; Marines and Rivals, Washington park; Dunnings and Original Iroquois, Sixty-sixth and Irving Park; Sir Victors and Aliens, Forty-eighth and Harrison; Scores A. A. and Irving Park Speed Boys, Troy and Waveland; Mitchells and Monticellos, Lawndale and Chicago; Alkas and Frontiers, Lincoln park; Monarchs and Ravens, Austin and Division; Margolis and Weechmans, Stanton park; Richmond and Everleys, Forty-fifth avenue and Chicago; Hartfords and Western Unions, Blackhawk and Elston; Alma Maiers and West Pullman H. A. C., One Hundred and Nineteenth and Indiana; Alpines and Midgets, Forty-sixth and Lake; Chicago Braves and White Shields, foot of Chicago avenue; Berwyn A. C. and Triangles, Berwyn; Mareks and Athletics, Fiftieth and Roscoe; Bennetts and Kipawas, Davis Square park; Chicago Billiards and Illinas, Forty-eighth and Fullerton; Nectars and Hemlings, Fifty-second and Ogden; Emerians and Coleman Colts, Thirty-second and Forty-eighth court.

Women in Roller Race Tonight.

A novelty in the way of a roller skating race for women will be staged at the White City roller rink tonight. City Champion Beatrice Craney will race a half mile with Miss Ines Picense, both starting at scratch.

IN THE WAKE OF THE NEWS
by RING W. LARDNER

1918 LOCALS.

The Slackers' club will hold its regular weekly meeting next Eggsday night.

The local university football eleven will try conclusions with the Northwestern team at Stagg field next Puddsday afternoon. Coach Stagg's girlies will have their final scrimmage drill tomorrow. Murphy's lassies are said to be confident of victory.

Kasha Masha, the escaped wrestler from Constantinople, has signed articles to met the Immense Immigrant in a bout for the heavyweight championship



at the Coliseum Meatday evening, Dec. 14. The men will wrestle at 98 pounds for a steak of two pounds.

Lost, on North Clark street last Riceday evening, a Saratoga chip monogrammed F. L. Reward of two beans if returned to 302 Diversey-pkwy.

Be prepared! Order your Thanksgiving day Sparrows now. Kelly, the Leading Poulterer. [Adv.]

Yesterday being the first Pruneday in November, legislative elections were held in many states. Thousands of turnips are said to have changed hands on the result.

Paul Johnson has resigned his lucrative position as clerk in Smith's Cabbage Store, a distant relative having died and left him a chicken.

Big Mouse Raffle at O'Brien's Buffet Stewday night. [Adv.]



The will of the late August Jarvis, millionaire banker, was admitted to probate yesterday. The three sons divide the estate, which consists of a peck of potatoes and a cup of flour.

A large congregation heard the cantata at the church Sugarday evening.

Miss Lucile Cahill, a conductor on the Madison street surface lines, was arrested early today on complaint of Harold Harrison, who charged that she refused to change a two radish bill and put him off the car. She entered a plea of guilty before Judge Minnie Griffith and was fined half an olive.

Chicagoans are proud of F. A. Walsh, who has resigned as president of the First National bank to accept a position as head gardener on a Kalamazoo truck farm at an annual celery of five stalks.

The Ladies' Guild will give a mole supper at the Guild Hall tomorrow evening. Tickets, two peas.

C. N. Black, the wealthy garbage collector, has closed his Lake Forest home for the winter.

Try our free lunch! A caraway seed given free with every quart of champagne. O'Brien's Buffet. [Adv.]

COLUMBUS FANS HURT AS BLEACHERS FALL; COLONELS WIN, 5 TO 4

BY HARVEY T. WOODRUFF.

Columbus, O., April 17.—[Special.]—The collapse of a section of the left field bleachers, injuring forty-three persons, sixteen of them seriously, cast an early shadow over the Tinker day opening of the American association season. Of this number one is not expected to live, according to reports received from hospitals tonight.

The accident occurred just as the Chicago "boosters" for Tinker, who arrived this morning on a special train, were giving the home team a rousing cheer during its final batting practice. Gov. Cox, Mayor Karb, and Thomas E. Wilson of Chicago, who backed Tinker in the purchase of the club, directed the work of rescue.

Wilson Comes from Conference.

Mr. Wilson arrived this morning from Washington, where he had attended a conference in company with other Chicago packers and the secretary of agriculture on food conservation and supplies for the army and navy.

Business Manager Charley Thomas, one time Cub president, chaperoned the Chicagoans to the breakfast tendered by the chamber of commerce. A motor ride over the city and luncheon and a banquet at the Elks' club completed the program.

The Chicago special train was filled with members of the Chicago Athletic association, South Shore Country club, and personal friends of President-Manager-Third Baseman Joe Tinker and "Tom" Wilson, including President Weeghman of the Cubs. The party presented Tinker with a chest of silver and Mordecai Brown with some posies.

Senators Lose in Twelfth.

The result of the game, a heart breaking defeat for Columbus in a 5 to 4 twelve inning finish after the regulation period ended 2 to 2, failed to lend climax to an otherwise big day. Score:

Louisville	1	0	0	1	0	0	0	0	0	0	0	3	—5	11	1
Columbus	0	0	2	0	0	0	0	0	0	0	2	—4	14	1

Batteries—Main and Clemons; Curtis and Coleman.

CAPRON ANNEXES TIGHT CUE MATCH

August Kieckhefer's last chance for the championship of the Interstate Three Cushion Billiard league was snuffed last night when Joe Capron defeated the Rockford star, 50 to 46, in sixty-one innings, at Bensinger's room. Kieckhefer's high run was 6, Capron's best being 4. Capron played in great form, scoring 41 points in forty innings:

Score at each tenth inning:

Capron	9	24	32	41	45	49	50
Kieckhefer	0	12	26	34	40	46	46

Thomas and Gould will meet Forrest and Ehlen in the team tournament at Mussey's tonight.

In the balkline tournament at Foley's Samuelson [105] defeated Barnes [130], 105 to 60.

Ward defeated Lundgren, 50 to 39, in 94 innings in their Chicago league match at Leffingwell's. Ward had high run of 4, Lundgren getting a 3.

THREE CUSHION LEAGUE.

Pittsburgh, Pa., April 17.—[Special.]—Otto Reiselt of this city played his last match in the Interstate Three Cushion league tonight and defeated Hugh Real of Toledo, 50 to 42, in sixty-four innings.

Anti-Fight Bill Fails to Pass New York Assembly

Albany, N. Y., April 17.—Notwithstanding that the Davis bill, designed to repeal the law legalizing boxing in New York state, failed of passage in the assembly today by two votes, supporters of the measure tonight expressed confidence it would be passed when next called up. Seventy-six votes are required for passage of a bill. When the vote on the Davis measure was taken, only that many votes had been cast for it. Two of those voting for the bill changed their vote leaving only seventy-four in favor of the measure.

Yacht Owners Abandon Racing During War Time

The Chicago Yacht Owners' association last night voted to abandon all yacht racing during the continuance of the war. In this the association is following the example of most eastern yacht clubs. Further the yachtsmen voted at the urging of Godfrey Atkin, as chairman, to concentrate their efforts on assisting the navy to man its auxiliaries and to carry on the coast patrol work.

Look for Jockey Sweeney to Allot Share in Estate

Martin Sweeney, former jockey who rode for the Lorrilards and other noted stables, and who has been lost to his family for twenty-five years, is being looked for to share in a $75,000 estate left recently by his mother. The other beneficiary is Mrs. Agnes McCormick, the wife of Policeman William McCormick, 627 North Trumbull avenue.

Exhaust Echoes
by Sheppard Butler

GLIMPSES of government built motor roads more than a mile above sea level, skirting precipices and mountain lakes and leading the motorist through the most rugged scenery in the northwestern United States, were given the

FASHION'S BLUE BOOK



BY CORINNE LOWE.

NEW YORK.—[Special correspondence.]—The woman of today's fashion drawing looks convincing as the magician when he rolls up his sleeves and says, "See, ladies and gentlemen." She is in reality arguing with the Women's Hughes alliance. "Have I anything up my sleeves in the way of extravagant modes?" pleads she. "Can you find a peg-top or a barrel or an unnatural waist line anywhere about me?"

This dinner frock from a Paris designer is, in fact, one of the most conservative of any models that have come to us. It probably will be just as good style in December as it is right now. And it is exactly as suitable for the middle aged woman as for the maid. The underfrock is of black satin, over which fall panels of sheer white with border of thread lace. In the back the panel hangs undivided. In the front the tablier divides to make way for those narrow lace strips which come down over the shoulders and which end in roses of Titania-like weave.

Bright Sayings of the Children

"The Tribune" will pay $1 for each childish saying printed. The only condition is the story told must never have been printed in any magazine or paper. Write on one side of the paper only. It is not possible to acknowledge or return unavailable contributions. Address bright sayings to Aunty Bee, "Tribune," Chicago.



The following remarks were overheard one day after my two nephews had been made ready for the dinner table. The eldest said to Bob: "Why, Bob, see how clean your hands are and your face, too." Then, evidently upon examining his own: "Why, mine are clean, too. Nobody would know it was you and me."

A. R.

Bud, my nephew, who suddenly quieted down after playing ball all evening, was asked by his mother why he was so quiet, upon which he answered: "Well, I is waiting for some more think."

ELEANOR BING,
5623 S. Wood street.

My son recently went to visit his grandmother and stayed several weeks. When he returned, I asked him if he took his nap every day like a wise boy, and he said: "No, 'cause when I did grandma got so lonesome her dess couldn't stand it so I had to stop it."

MRS. E. A. H.

Red Nose May Be Caused by Many Things

BY ANTOINETTE DONNELLY.

ANXIOUS: THICK LIPS AND A red nose are not assets to beauty, to be sure. There is really nothing you can do to reduce thick lips. Do not bite your lips, as biting makes them coarse and thick.

A red nose may come from poor circulation, indigestion, tight gloves, or tight wearing apparel. It is curable only by finding out which of the causes to attribute it to and removing the cause. In the meantime be careful of your diet. Do not wear tight clothing. Get lots of exercise in the open air. A cold plunge in the morning, followed by a vigorous rub with a Turkish towel, is excellent for improving blood circulation.

ANXIOUS: THERE IS NO CHARGE for my treatment for pimples. Just send a stamped, addressed envelope and it will be mailed to you.

A Human Document—as True as Life

"ENLIGHTEN THY DAUGHTER"

Produced by Enlightenment Film Corp.
Directed by Ivan Abramson.
Presented at the La Salle.

THE CAST.

Daniel Stevens.....Frank Sheridan
Thora, his wife.....Katharine Kaelred
Lillian, their daughter.....Zena Keefe
Richard Stevens.....Arthur Donaldson
Minna, his wife.....Marie Shotwell
Ruth, their daughter.....Ruby De Remer
Harold Winthrop.....James Morrison
Mollie.....Violet Horner
Nina.....Buna Hodges
Walter.....Walter J. Gould

By Mae Tinée.

A HUMAN document, as true as life itself, is being presented at the La Salle this week. Called "Enlighten Thy Daughter," it treats bravely—with almost terrifying sincerity—on the subject of parental elucidation of eugenics. Though it strikes straight from the shoulder and there is no mincing of matters—just as truly is there nothing salacious about it. Those of unclean mind who are drawn to see the film because of its title will find in it no fillip to their senses, no pandering to their morbidness. On the other hand I do think there will and should be a large attendance of the thoughtful, especially of those to whose immediate guidance is intrusted the care of the young.

Two homes are shown in the picture—the homes of two brothers. Both are men of integrity, one a physician, the other a lawyer. The doctor is married to a woman whose heart is in her home and whose interests are centered in her husband and the daughter whom she has fortressed with knowledge against possible youthful indiscretions.

The lawyer's home is presided over by an ex-opera singer, a good looking, frivolous and indiscreet, yet withal kind hearted creature with a passion for gambling, which she keeps concealed from her husband. Absorbed in her own interests, she pays her daughter but casual attention, with the result that the girl, left to her own devices, "goes wrong," as trite phrasing puts it—innocently enough—"led astray" by a young fellow of good family, innately decent enough, but accustomed to having his own way and to 'ell with the consequences.

The consequences in this case are hideous. Your sympathies are with the girl, but it is a most harrowing experience to follow the emotions of the terrified and conscience stricken mother, who, an animal driven to bay, in a panic at the thought of her husband's wrath, finally gathers up the poor little victim of circumstance who is flesh of her flesh and takes her to an abortionist. On the eve of her cousin's marriage to the man who had wrecked her life she dies and his name on her lips breaks forever, the bonds almost consummated between the engaged pair.

The above forms the gist of the story which escapes being melodrama by virtue of its cleanliness of treatment and the acting of the exceptionally high grade cast. You feel as the picture unreels that you know intimately the people portrayed. Too much cannot be said in commendation of the work of Frank Sheridan and Arthur Donaldson. Real honest to goodness men they are supposed to be, and as such they act. Zena Keefe, as the girl who did not know, is most pathetically convincing and James Morrison as the careless, likable youth as much so. We have all known women like the mother, characterized by Katherine Kaelred, just as we have, happily, met the kind of woman Marie Shotwell portrays.

There is no attempt at originality of plot—in fact, I don't believe there is a plot. You just enter unobserved the homes of some real folks and learn from them.

* *

Tribune Cook Book

All recipes have been scientifically tested by Miss Eddington with current market materials and are indorsed by her.

BY JANE EDDINGTON.

Two ox tails, 25 cents. Seasoning vegetables, 5 cents.

Ox Tail Stew.

IT is well to buy two ox-tails if you have a family of from four to six, because ox-tail stew is so good warmed over. For two people one will make stew enough to have a second day. But no one would want either ox-tail stew or soup unless it was cooked so as to be savory and not in any sense strong.

Cooked in the following manner it may be used in toto as a stew or the liquid strained off and used as a thick soup and the meat used separately with the vegetables.

Scrape and trim ox-tail if necessary and wash carefully in more than one water if necessary, for there should not be a suspicion of a hair on the meat. Wiping the meat may insure safety. Put a little pepper and salt in a plate with two rather large tablespoons of flour and roll in this the meat, which should have been wiped dry after the washing in this mixture. Have two tablespoons of dripping or its equivalent melted in a good sized Dutch oven and sear the meat on all sides in this.

When this is done take up the meat on the plate with the flour. Put into the kettle two sliced onions, two scraped and sliced carrots, and from one to several stalks of celery diced. Stir them around in the fat, cooking them a few minutes. Sprinkle over the vegetables about two teaspoons of sugar. This makes a great difference in the flavor of the stew, but not enough should be added to make it sweet. Put in the meat finally and all the flour left on the plate, add one cup of cold water and stir the whole a few minutes and cook until the water thickens. Usually this is in a short time. Then add three cups more of seasoning, a teaspoon of salt, a dry red pepper, and any other seasoning to taste. Cover close and after the whole boils, reduce the fire to the lowest point that will keep the whole simmering, and cook four hours. With a heavy iron cover fitting closely there will hardly be a teaspoon of evaporation. With a less satisfactory cover the stew might cook away one-half. Serve over boiled rice as a stew or strain for soup. Instead of rice potatoes cut in dice, parboiled in a small amount of water, and added to the stew, water and all, fifteen minutes before it is served, may be used.

Alkali Makes Soap Bad For Washing Hair

Most soaps and prepared shampoos contain too much alkali, which is very injurious, as it dries the scalp and makes the hair brittle.

The best thing to use is just plain mulsified cocoanut oil, for this is pure and entirely greaseless. It's very cheap, and beats the most expensive soaps or anything else all to pieces. You can get this at any drug store, and a few ounces will last the whole family for months.

Simply moisten the hair with water and rub it in, about a teaspoonful is all that is required. It makes an abundance of rich, creamy lather, cleanses thoroughly, and rinses out easily. The hair dries quickly and evenly, and is soft, fresh looking, bright, fluffy, wavy and easy to handle. Besides, it loosens and takes out every particle of dust, dirt and dandruff.—Advertisement.

"THE DAUGHTER"



Zena Virginia Keefe
PHOTO BY FLOYD

LOOP FEATURE FILMS

ALCAZAR, 69 West Madison—"When Love Is Blind," with Florence La Badie; Selig-Tribune No. 32.

BANDBOX, Madison, between Clark and La Salle—"Heroic France, the Allies in Action," war film.

BIJOU DREAM, 114 South State—"The Black Stork," with Dr. Haiselden.

BOSTON, Clark, near Washington—"The Old Fashioned Man," with Robert Harron; "Her Birthday Knight," comedy.

CASINO, 58 West Madison—"Chubbie Takes a Hand," with Zoe Rae.

CASTLE, State, near Madison—"The Libertine," with John Mason and Alma Hanlon.

CHICAGO, State, near Harrison—"Vampires," No. 2; musical comedy.

COLONIAL, Randolph, near State—"Joan the Woman," with Geraldine Farrar.

GEM, 450 South State—"Chaplin Review," with Charley Chaplin; seven acts of vaudeville.

KOZY, 40 South Clark—"Patria," No. 8, with Mrs. Vernon Castle.

LA SALLE, Madison, near Clark—"Enlighten Thy Daughter," drama.

ORPHEUM, State, near Monroe—"The Page Mystery," with Juna Elvidre and Carlyle Blackwell; "Truly Rural," with Harry Watson Jr.

PASTIME, 66 West Madison—"Builders of Castles," with Marc MacDermott and Miriam Nesbitt.

PLAYHOUSE, Michigan, near Van Buren—"Even as You and I," with Ben Wilson.

ROSE, 63 West Madison—"The Cure," with Charley Chaplin.

STAR, 68 West Madison—"The Cure," with Charley Chaplin; "Regeneration," drama.

STUDEBAKER, Michigan, near Van Buren—"The Easiest Way," with Clara Kimball Young.

THEATORIUM, State, near Lake—"The Love Rogues," with Kolb and Dill.

U. S. MUSIC HALL, State, near Harrison—"The Indian's Lament," drama; burlesque.

WORLD, 61 West Randolph—Charles Chaplin comedy; "Is Marriage Sacred?"

ZIEGFELD, Michigan, near Seventh—"Apartment 29," with Earle Williams.

ASK ME! ASK ME!

INTERESTED: Well, I'll try! The majority of film companies buy their films from film manufacturers. When a film is old or spoiled the company that produced the picture on the film removes the "silver" and discards the celluloid. Yes, you may purchase any amount of this discarded film. No, it can never be used again. When a "negative" copy of a picture is shown on the screen the faces and figures shown are blurred and cannot well be distinguished. In order to clearly view a picture one must have the "positive" copy of the film. Not a bit of trouble, write again some time.

FAN NO. 2: Mary Miles Minter is about 18 years old. Yes, she played on the "legitimate" stage before entering motion pictures. She is 5 feet 2 inches tall and weighs about 110 pounds. I was so glad to get your interesting letter. Thank you so much for your words of cheer and encouragement.

ANNE H.: Did you get your material all right? It was mailed to you. Yes, some time I am going to try my hand at drawing; maybe I can do as well as some other people we both know.

COMMENT

Mr. William N. Selig, credited with having discovered California—as a moving picture center—has just rounded out his twenty-first year of motion picture work.

Little Jane and Katherine Lee have a namesake. She is the daughter of Mrs. George Romalli of Bridgeport, Conn., and her name is Jane Katherine Romalli.

Real Love Stories

Shallow Sister Clarice.

The Tribune will pay $5 for every real love story published. If you know one, submit it, and write no more than 300 words. Address Doris Blake, The Tribune, Chicago. No manuscripts returned. If you have a perplexing love affair upon which you need the counsel of a friend, write Doris Blake, send stamped, addressed envelope if you wish personal reply.

OUR family, consisting of my father and two sisters, had lived in the country for a number of years, and my father, having amassed a fortune, decided he would move to the city. Of course, we girls were more than delighted.

We had only been in the city a short



time when we became very popular and had all the young people from the best families visit us. Among these visitors was one young man who was considered rich, and a great "catch." He called often and never failed to bring either a bunch of hothouse flowers or a box of candy, and always placed them on a table with the remark "for you girls."

Now, my sister Clarice was in the habit of treating me as a sort of Cinderella, and as she was my senior by six years, and having no mother, I just naturally took it for granted that whatever she told me was law.

One evening the same young man called as usual with another young man, who was engaged to marry my other sister. After being there a short while they proposed that we all go downtown to one of the shows. We acquiesced and went to put on our wraps. When we were in the bedroom my eldest sister, Clarice, said: "Why you are not going along, are you? You were only asked for politeness."

Of course, my feelings were terribly hurt, and my throat swelled with suppressed sobs. When we returned to the room where the young men were waiting for us, our friend, Mr. R., seemed much surprised to see me without my hat on, and when he asked me if I was not going I said I did not feel very well and would stay at home and read, whereupon Mr. R. said he would let the others go on and would stay and keep me company. Clarice simply glared at me and remarked that I had better come along, but I said, "No." You can already guess the end. Our friendship from that time on developed, and soon turned to love. When we were married Clarice pointedly refused to be my maid of honor.

M. R.

THE FAIR

The Store of To-Day and To-Morrow



A FASHIONABLE DRESS—EXCEPTIONALLY WELL MADE AND PRICED VERY MODERATELY.

This is a most becoming model that is made of excellent quality crepe de Chine. It has the new long waist line, is embroidered in braid and silver thread, and has full pleated skirt and the loose tie sash. Any woman who wants a really smart dress should be interested in this model. There are a number of others at the same price at The Fair on the third floor. You will find them marked at 24.75.

SAVE YOUR HAIR AND BEAUTIFY IT WITH 'DANDERINE'

Spend 25 cents! Dandruff disappears and hair stops coming out.

Try this! Hair gets beautifully wavy and thick in few moments

If you care for heavy hair that glistens with beauty and is radiant with life; has an incomparable softness and is fluffy and lustrous, try this.

Just one application doubles the beauty of your hair, besides it immediately dissolves every particle of dandruff; you cannot have nice, healthy hair if you have dandruff, for this destructive scurf robs the hair of its lustre, its strength and its very life, and if not overcome it produces feverishness and itching of the scalp, the hair roots famish, loosen and die, then the hair falls out fast.

If your hair has been neglected and is thin, faded, dry, scraggy or too scanty, get a 25 cent bottle of Knowlton's Danderine at any drug store or toilet counter, apply a little as directed, and ten minutes after you will say this was the best investment you ever made.

We sincerely believe, regardless of everything else advertised, that if you desire soft, lustrous, beautiful hair and lots of it—no dandruff—no itching scalp and no more falling hair—you must use Knowlton's Danderine. If eventually, why not now?—Advertisement.



AMUSEMENTS

ORCHESTRA HALL — SUNDAY AFT'N at 2:30
Wessels & Voegeli Announce Recital by
PADEREWSKI
Tickets, $1 to $2.50—NOW ON SALE

AUDITORIUM—APRIL 24-28
EVENINGS AT 8:15
CHICAGO MUSIC FESTIVAL
FREDERICK STOCK, Director
CHICAGO SYMPHONY ORCHESTRA OF 100
FESTIVAL CHORUS OF 400
SOLOISTS:
Frieda Hempel—Margarete Matzenauer—Mabel Garrison—Inez Barbour—Adelaide Fischer—Margaret Keyes—Susanna Dercum—Lambert Murphy—Reinald Werrenrath—Clarence Whitehill
Tues., Apr. 24—Thurs., Apr. 26—Sat., Apr. 28
MAHLER'S EIGHTH SYMPHONY
"THE SYMPHONY OF A THOUSAND"
Orchestra, Chorus Soloists
WEDNESDAY, APRIL 25
Miscellaneous Program, including Tschaikowsky's "Pathetique" Symphony
Frieda Hempel, Coloratura, Soloist
FRIDAY, APRIL 27—Wagner Program
Chorus: Matzenauer, Murphy, Whitehill
Tickets Now—50c, 75c, $1, $2, $2.50, Box $5
Branch Box Office at Lyon & Healy's

IAN HAY
CAPTAIN IAN HAY BEITH
WILL TELL THE STORY OF
THE FIRST HUNDRED THOUSAND
The Human Side of Trench Warfare
Illustrated by Official Motion Pictures
ORCHESTRA HALL
THURS. EVE., APRIL 26 at 8:15
Tickets $1.50 to 50c, at Box Office
Mgt. J. B. Pond Lyceum Bureau, N. Y.

COLISEUM 2:15 and 8:15 Daily. Doors Open Hour Earlier — NOW
Last Time Sun. Night, April 22
RINGLING BROS. CIRCUS
And Glorious Fairyland Spectacle
CINDERELLA
1250 Characters—Hundreds of Beautiful Dancing Girls
1,000 GREAT FEATURES
The Supreme Somersaulting Queen of the Arena
MAY WIRTH
The World's Greatest Rider
HILLARY LONG
Who Skates on His Head in Midair
MacPherson Clan
of Reckless Highland Horsemen, with
"INK DROP"
The Somersaulting Sensation
HOST OF OTHER FOREIGN ACTS ALL NEW TO CHICAGO
Mammoth Five Continent Menagerie. Congress of Horse Celebrities
Reserved Seats on sale at Lyon & Healy's, The Fair and Coliseum.

BLACKSTONE | TONIGHT at 8:30 | LAST WEEK
LAST POPULAR MATINEE TODAY
BEST SEATS $1.50
JULIA ARTHUR
IN THE BIG ROMANTIC HIT
"SEREMONDA"
NEXT MONDAY—SEATS TOMORROW
NAZIMOVA
In a New American Play by Agnes Johnston
"CEPTION SHOALS"

MAJESTIC
SUPREME VAUDEVILLE
CYCLONIC!!
Eva Tanguay
NEW ACT—NEW SONGS—NEW GOWNS
CARMELA & SONIA FORMOSO
AVELING & LLOYD | "Pretty Soft"
Paul—McCABE & ARTHUR—Co.
WALLACE GALVIN
MRS. VERNON CASTLE
In the sensational aerial [illegible]
Prices: 15-25-50-75c. Mats. 15-25-50c
Saturday and Sunday, 75c, Children 25c

PALACE | TODAY
GRACE LA RUE
CLAYTON WHITE & CO.
JAMES O. MORTON
—ODIVA—
FLORENCE AMES AIDELAIDE
DIAMOND & BRENNAN
CLARA HOWARD
MARTINETTI & STEPANOFF
MATINEE EVERY DAY, 15-25-50c
Except Sat., Sun. & Hol. Matinees 75c

AMUSEMENTS

JONES, LINICK & SCHAEFER'S
COLONIAL | Theatre Beautiful
RANDOLPH, NEAR STATE
JESSE L. LASKY Presents
GERALDINE FARRAR
IN DE MILLE'S STUPENDOUS ROMANTIC PHOTOSPECTACLE
"JOAN THE WOMAN"
TWICE DAILY at 2:15 and 8:15
Mats. 25c-50c-75c. Nights 25c-50c-75c-$1
All Seats Reserved. Box office now open.
You will never see this picture at lower prices
BRING THE CHILDREN

PRINCESS | $1 Mat. Tomorrow
—TONIGHT—
The Parisian Pantomime
Pierrot THE PRODIGAL
The Musical Event of the Season

ILLINOIS | MAT. TODAY AT 2:15
EVENING AT 8:15
CHARLES DILLINGHAM Presents
RAYMOND HITCHCOCK in "BETTY"
with JOSEPH SANTLEY & BEAUTY CHORUS

IMPERIAL | MADISON, Near Western
Phone West 221
Beg. Sun. Mat. April 22. Mats. 2:15.
Twice Daily. Nights 8:15.
THE BIRTH OF A NATION
Seats Selling. Children Admitted, Mats. 25c. 25c, 50c, 75c. Nights 25c, 35c, 50c, 75c, $1.
Note—Same big orchestra, and production that played the Colonial.

COHAN'S GRAND Mat. Today $1.50
Best Seats
JAM FULL OF WHOLESOME FUN
Turn TO THE Right!
Out-of-Town Patronage Cordially Solicited.

IMPERIAL | MAT. TODAY | Jimmie Hodges
EVENING | & Jean Eyres
In the Big Song "PRETTY BABY"
and Girl Show
NEXT WEEK—"THE BIRTH of a NATION"

AMUSEMENTS

AUDITORIUM
Aryan Grotto Minstrels
OPULENT AND ORIGINAL
200—IN THE CAST—200
ARYAN ZOUAVE DRILL
128—PIECE MILITARY BAND—128
THURSDAY, FRIDAY and SATURDAY EVES. and SATURDAY MATINEE.
50c to $1.50

OLYMPIC | $1 MATINEE TODAY | $1
LAST WEEK—ENDS SAT. EVE.
CHAUNCEY OLCOTT
In THE HEART OF PADDY WHACK
NEXT SUNDAY EVE.—SEATS TOMORROW
OLIVER MOROSCO Will Present
The Bird of Paradise

POWERS' | MATINEE TODAY | Best Seats $1.50
DAVID BELASCO Presents
THE Boomerang
With the original Belasco Theater N. Y. Cast

Dance Divertisement
Under Direction of Madeline B. Hazlitt
WITH SYMPHONY ORCHESTRA
STRAND THEATER 700 So. Wabash Av. $1.00
THURSDAY EVENING, APRIL 19.

CORT | —EVERY NIGHT— MATINEE TODAY
ARTHUR HOPKINS Presents
GOOD! GRACIOUS!! ANNABELLE!!! COMEDY HIT OF THE YEAR
CLARE KUMMER'S

NATIONAL | HALSTED Near 63RD
Phone Went 67
Last Week—Twice Daily—2:15 and 8:15
THE BIRTH OF A NATION
Next Week—"PRETTY BABY."

AMUSEMENTS.

McVICKER'S | CONTINUOUS VAUDEVILLE
JONES, LINICK & SCHAEFER'S
WINSTON'S WATER LIONS
AND DIVING NYMPHS
MILITARY OCTETTE
—OTHER STAR ACTS—
11 to 11—Days 10-15-25c. Nights 10-15-25-35c

GREAT NORTHERN Hippodrome
11 A. M. TO 11 P. M.
WHERE YOU SEE THE BIG ACTS FIRST
MUSIC-NOVELTIES-VAUDEVILLE-HIPPODROME ACTS
A DOLLAR SHOW FOR A DIME OR 50

AMUSEMENTS.

GARRICK | $1 MATINEE TODAY
THE ONLY ANNA HELD
in "FOLLOW ME"
Company of 60, including HENRY LEWIS
BEG. SUNDAY NIGHT, APRIL 22
VERY GOOD EDDIE
—SEATS READY THURSDAY—

COLUMBIA—TWICE DAILY
—BURLESQUE—
SPORTING WIDOWS

AMUSEMENTS

Last Week at the Chicago 8th & Wabash
Very Good Eddie
MUSICAL COMEDY HIT OF THE YEAR
Tonight at 8:15 | $1.00 MAT. TODAY
Moves to the GARRICK Sunday Night

CUBS—vs.—ST. LOUIS
BASEBALL TODAY AT
WEEGHMAN PARK
North Clark and Addison Sts.
Game Starts at 3:00 P. M.
Reserved Seats at A. G. Spalding & Bros., 23 S. Wabash Ave. Telephone Central 5183

Society and Entertainments

"Blankets"—Cry of Navy Women as Jackies Shiver

BY CINDERELLA.

NOBODY envies the Navy league women their job of finding blankets for our apprentice seamen at the Great Lakes naval training station. There are the young tars arriving in great squads day after day, and there goes the weather freezing and raining, and the plain facts go forth that these splendid young chaps sleep on the floor with nothing under them and nothing over them.

There don't begin to be accommodations for so many. The Navy league women have all kinds of money merely for the asking, one knows, but blankets, it seems, aren't to be bought even with heaps of money. Our manufacturers have been so busy in the past making regal boots and peekaboo materials that nowadays when something warm and woolen is needed it's found among the last arts.

These young sailor men turned out after a two months' training at the Great Lakes station are the finest looking fighting men in the world—well chested, active, upright, smart in their navy blue, khaki leggings, and navy turbans. Chicago ought to be proud of them.

But it appears that millionaire fighters are having the same troubles about blankets. One young man under orders with his regiment would be going away thankless had Lady Aberdeen not dodged a wonderful Canadian blanket from the far northwest to the Allied bazaar. This was bought by some wide awake north siders, who are presenting it to the artilleryman for his kit.

It seems to me Mrs. George Vanderbilt of a great thing when she established those looms for woolens on her estate at Asheville, N. C. Everybody who's been to Asheville this spring has come home with the smartest, woolliest looking real homespuns, in the loveliest heathers and greens and grays and whites.

The looms were brought direct from Scotland, and there under your eyes are made the very sheep that grow the wool that feed the looms, the products of which bring $3 a yard.

People are having suits made of these homespuns, which are said to have the delightful virtue of wearing forever. However, these being war times, one thinks differently than before. In any case Mrs. Howard Linn and Mrs. Halsted Freeman have stocked up the Band Box with these Vanderbilt homespuns, which, by the by, are woven by mountaineers.

* *

The name of Winston is to be included in the new American army in the person of Garrard Winston, elder son of the late Frederick S. Winston, who has just returned from Washington on war matters intent.

Garrard Winston is a junior member of the law firm of Winston, Payne, Strawn & Shaw and a dweller in great bachelor magnificence in the big North State street house built by his father. Garrard Winston is a polo player and is anxious for active service in the cavalry.

* *

WEDDINGS

Invitations have been issued to the wedding of Miss Selina Elizabeth Higgins, daughter of Mr. and Mrs. John Higgins of 6346 Evans avenue, to John Edward Dwyer, which will take place Saturday morning in Holy Cross church.

Mr. and Mrs. Peter Soemo of 2423 North Harding avenue announce the marriage on Saturday of their daughter, Kirtle, to Edward C. Jacobs, son of Mr. R. C. Jacobs of 2501 North Kimball avenue.

Miss Myra Lang, daughter of Mrs. Dora Lang of 4737 Indiana avenue, will be married on Sunday to Charles S. Mayer.

Miss Elizabeth Jane McCrum and Robert J. Carson were married last Saturday at the home of the bride's aunt, Mrs. E. F. Mathey of 6255 Harper avenue.

* *

Benefit for French Reservists.

A French benefit will be given to help the French reservistes in Chicago and suburbs under the auspices of the Comites Patriotique de Secours Franco-American on Saturday at 11 a. m. at the Central Music hall. The program will be interesting to both adults and children.

A little play will be acted by children, all of whom are under 13 years old.

Marguerite Beriza and M. Raymond Fears will present "La Souris." (the mouse), by Armand des Roseaux.

Sig. Francesco Daddi of the Chicago Opera company will sing a group of Neapolitan songs.

Mme. Marguerite and M. Henri David will recite and Mrs. J. Mitchell Hoyt will sing French songs with M. Herman Devries at the piano.

The French consul has promised to attend and his box will be draped with French and American flags.

Richard Loeb is treasurer of the benefit and money may be addressed to him, 3017 Ellis avenue, or tickets may be procured at the box office of the theater.

* *

Telegraphers Will Dance.

The Telegraphers' Friendship Social club will give its sixth annual reception and dance at Victoria hall, Madison street and Western avenue, on Friday evening.



Miss Agnes Betts

Miss Agnes Betts, daughter of Mr. and Mrs. C. H. Betts of Evanston, will be among the ushers at the recital of Miss Marjorie Valentine, well known in Chicago society as a reader of amusing monologues, and Miss Maude Devoe, which will be given on Monday evening at Central Music hall under society patronage.

Women to Learn Caloric Needs of Fighting Men

THE 150 newly enlisted army cooks from Chicago are to be taught the tricks of wholesome cookery for the soldiers at the School of Domestic Arts and Sciences in the Tower building. Col. Gorden Strong yesterday received notice that a sum of money had been donated to pay for such a course for the men and as soon as arrangements can be completed it is hoped that classes will be formed.

The wives of five colonels—regular army and militia—Mrs. Joseph B. Sanborn, Mrs. James Ronayne, Mrs. Gordon Strong, Mrs. N. W. MacChesney, and Mrs. H. C. Castor—met at the home preparedness meeting at the school and learned how many calories of heat are required for a fighting man. Three bunches of lettuce, one potato, one orange, one egg, a quarter of a piece of mince pie, or a half piece of cake will give 100 calories, and it takes over 3,000 calories a day for a strong man. The women were urged to fight for the use of floogsefish and carp, which were called perfectly good food.

"There are 10,000,000 pounds of goosefish caught in our rivers every year," said Mrs. Lyndon Evans, "and these, as well as the carp, are wasted because we have never learned their food value. They will be served hereafter at the school luncheons and I urge you women to ask your fish dealers to procure them for you."

The Chicago chapter, D. A. R., meets tomorrow in the Fine Arts building to celebrate the one hundred and forty-second anniversary of the battle of Lexington.

* *

Miss Addams Back from East.

Miss Jane Addams, who has been in Washington, has returned and is the guest of Miss Mary Rozet Smith, 12 West Walton place. Miss Addams, it is said, is not well.

* *

Drys in Charge of Concert.

The Dry Chicago federation will have charge of the program at the free civic concert to be given in the Garfield park refectory Sunday afternoon.



5 lbs. Domino Cane Sugar Granulated

Sold in 5, 10, 25 and 50 lb. cotton bags and in 2 and 5 lb. cartons

Old-fashioned Molasses Taffy! Nourishing—energizing—good.

"Sweeten it with Domino"

Granulated, Tablet, Powdered, Confectioners, Brown

More than a Room

TRAVELERS appreciate the comfort and restfulness provided at Hotels Statler (Buffalo, Cleveland, Detroit). You do not merely rent a room; you buy a service of comfort and convenience.

A good bed in a pleasant room; a private bath room; circulating ice-water; a well-stocked writing desk; a morning paper before you wake; cheerful restaurants, serving good food; extra-comfortable lounging rooms—these things are but the background of that complete, courteous, interested service which we call Hotel Statler Service.

The fourth Hotel Statler (in St. Louis) will open this fall.

The Pennsylvania, now building in New York, will be Statler-operated—the largest hotel in the world—2200 rooms, 2200 baths. Opposite Pennsylvania Station.

HOTELS STATLER

BUFFALO	CLEVELAND	DETROIT
450 Rooms 450 Baths	1000 Rooms 1000 Baths	1000 Rooms 1000 Baths

Now building in St. Louis and New York.

Woman's Exchange Sale Attracts Throng of Buyers

ALMOST businesslike and sweeping sale was conducted yesterday at the home of Mrs. James Ward Thorne of 1200 Lake Shore drive, when tea gowns, A most business-like and sweeping sale was conducted yesterday at the home of Mrs. James Ward Thorne of 1200 Lake Shore drive, when tea gowns, sport hats and waists, babies' garments, lamp shades, and a thousand other things went at reasonable prices to the swarms of fashionable purchasers who came to the sale. It was the annual spring event when the directors of the Woman's Exchange place on the counter the goods of those who make articles for the downtown exchange, and Mrs. John W. Gary, president of the board, assisted by others, wrote out purchase slips and made change as competent salespersons.

Among those who assisted Mrs. Gary were Mrs. Morris L. Johnston, Mrs. Donald R. Wegg, Mrs. Hathaway Watson, Mrs. John R. Mann, Mrs. Francis J. Johnson, and Mrs. Frank Hibbard. Mrs. Thorne's apartment was entirely denuded of furniture for the occasion and the bedrooms were used as dressing rooms for the purchasers.

Mr. and Mrs. George W. Swigart of 190 East Chestnut street are at French Lick Springs for two weeks.

The Fatherless Children of France will be the beneficiary organization of the exhibition of oil paintings to be opened today at Bryden Art galleries, 217 South Wabash avenue.

* *

ENGAGEMENTS

Mrs. Edward Clark Porter of Hubbard Woods announces the engagement of her daughter, Charlotte Williams, to Donald Myrick of Springfield, Mass.

Word of two engagements of interest to many of the social workers of the city came from Boston yesterday. Mrs. F. J. Lothrop of Leominster, Mass., announces the engagement of her daughter, Nellie Louise, now a resident at Hull house, to James Johnson Forstall of Chicago, son of Mrs. Theobald Forstall. Mrs. D. Melancthon James of Newton, Mass., announces the engagement of her daughter, Mary Marguerite, to Everett Winfred Lothrop of South End house, Boston, formerly of Hull house.

Mr. and Mrs. William A. Illsley of 908 Seward street, Evanston, announce the engagement of their daughter, Constance, to Durrell Tuttle of Newark, N. J.

Announcement is made of the engagement of Miss Helen Dorothy Freund of 1417 East Sixtieth street, daughter of the late Dr. A. L. Freund, to Raymond Earl Faulkner of Fulton, Ill.

CONCERTS AND RECITALS

CAUTION stood out as the quality of the Musical Art Society's singing of the early items in last night's schedule: the concert, its second of the season, was in Central Music-Hall. Caution is an admirable observance with compositions like Palestrina's "Exultate Deo" and Bach's "Jesu, Priceless Treasure!" if rehearsing have not been extensive and so nearly complete as to give absolute confidence to the singers; and even such devotées as make up this admirable little band may, with all the will in the world, be unable to give the time necessary to prepare a Bach motet beyond the chance of disaster.

Herbert Hyde took them through well-nigh faultless performance in both pieces: the caution was the byproduct of intelligence, temperament, and the right feeling for the work. The note of rapture, the basis of both compositions, was lacking: this note is not a byproduct when caution is. There was not time to hear more of an interesting and varied program, which included three of Georg Schumann's songs.

Ernest Bacon, although the owner in fee-simple of the new Baconian cipher in music, plays the piano in the accepted modes: he did so last night, at least, and did so excellently in two bits of Chopin, études, and a first-time-here fantasy by Busoni, "Al Italia." Young Mr. Bacon, whose recital was No. 3 in Mr. Gunn's Young American Artists' list, was not so happy in Brahms' ballade in E-minor: he did not release the melody which Brahms put into it. The Busoni piece is colorful and attractive, involving genial transcriptions of some familiar tunes.

Neglect by the management of the Chicago Teachers' Chorus to send ahead a copy of its schedule for last night's concert made the foregoing routine unavailing as a device whereby a reporter might be in Orchestra Hall in time to hear Rossetter Cole's new cantata of "The Broken Troth," the only novelty of suspected importance: it was given in the first half. Morgan Kingston, in the second part, sang Tosti's "Parted" with excellent tone and taste: he put neither into some other ballads, and made sad work of Coleridge Taylor's "Thou Art Risen, My Beloved!" The chorus sang well enough, perhaps, for an organization of women whose chief business in life is not singing.

F. D.

* *

Funds for Educatiinal Center.

An educational center is the aim of a campaign to raise funds for the new building to be erected to house the Chicago Kindergarten institute, now located at 54 Scott street. The institute will be the center of a group of three affiliated institutions, the Mary Thompson hospital and the Hermon Beardsley Butler house.

An option has been obtained on property near Belmont avenue and Broadway, and a two weeks' campaign to raise the necessary funds begins next Wednesday.

The Successful Home Garden

This department will appear daily and Sunday in "The Tribune." Inquiries from readers desiring through neighborhood and back yard gardens to decrease the cost of living should be addressed to The Garden Editor.

J. F. H. HEIDE.

ARTICLE NO. 44.

Plant Peas.

BEANS and peas, while affording highly nutritious food, are most beneficial to the soil through the nitrogen they gather from the air and deposit in the soil. This will be an important element in growing other crops on those beds next year, while the beans and peas will be shifted to enrich other beds.

In the back yard plan of March 12 there is a half bed next to the chard reserved for "early peas, followed by cauliflower and lettuce." Your soil permitting, those peas must be planted today.

In drills four inches deep, plant two rows, twenty-four inches between rows and 12 inches from the other edges, three to four inches apart in the row. A deep drill like this is made by drawing the corner of the hoe along the surface at the line. Press down the peas gently with the back of the rake, like smaller seeds, and rake over lightly to refill only half way. Thus the peas will be planted really but two inches deep, the remainder of the soil being filled in by degrees in subsequent hoeings.

It is assumed that two large clumps of rhubarb were previously planted in the designated bed adjoining the fence. If not, plant them now with bud or crown fully one inch below the surface. Even more well rotted manure should be used in preparing for rhubarb than for trees and shrubs. In fact, the soil cannot be made too rich for it. Cut but sparingly of it this year, using the strongest leaves.

On April 10 and 11 was printed the manner of planting vines and berry bushes. After the fashion there described we plant two well rooted currant bushes and three well rooted raspberry bushes at the fence near the rhubarb. The raspberries are planted two in a bush, making six plants in all. Cuthbert is the most desirable red variety. By cutting the canes back to a height of six inches we dispense with the berries for this year, but increase future yields enormously.

If social relationship admits of it, five 3 year old grape vines (three Concord and two Catawba) may be planted, ten feet apart, in the narrow strip between the sidewalk and fence, using the fence itself as a trellis. Where this is not advisable a porch trellis should be provided with south or east exposure if possible.

[To be continued.]

National Park Alumnae Elect.

The Chicago alumnæ of National Park seminary yesterday elected the following officers: President, Mrs. C. E. Karstrom; vice president, Miss Marjorie Seth; recording secretary, Miss Blanche Stuart; corresponding secretary, Miss Marie Gilbride; treasurer, Mrs. Ralph M. Jaeger.

DEATH NOTICES.

REHRENS — Theodor G. Behrens, beloved husband of Hedwig, nee Beckert; fond father of Eugene and Carl, father-in-law of Louise and Selma, grandfather of Theodora and Carl Behrens Jr., Sunday, April 15, 1917, aged 53 years 5 months 22 days. Funeral Wednesday, April 18, at 2:30 p. m. from late residence, 2334 Farragut-av., to Rosehill cemetery. Will lie in state in chapel, 3905 Lincoln-av., until Wednesday morning.

BERNDT—Herman A. Berndt of 2718 Lincoln-av., aged 42 years, dearly beloved husband of Jessie, fond son of Mrs. Augusta Berndt, brother of Otto of Oshkosh, Wis., and Alvine of this city; member of Railroad and Trainmen's local No. 750. Interment at Oshkosh, Wis. Oshkosh papers please copy.

OBITUARY.

MRS. DANIEL P. LEYDEN, a resident of Chicago for fifty-five years, died yesterday at her residence, 7051 Prairie avenue. She is survived by her husband, six children, ten grandchildren, and one great-grandchild. Funeral services will be held on Friday.

GEORGE H. BOWEN, for many years connected with the shoe business, died at his residence, 3326 Prairie avenue. He leaves his widow, who was the youngest daughter of Jerome Beecher, one daughter, Mary Jane, and two sons, Clarence and Eugene.

JUSTUS BERNARD MOLL is dead at his residence, 834 Belden avenue. He had been connected with the Chicago, Milwaukee and St. Paul railroad for over forty-four years. Services will be held at the residence tomorrow.

JAMES DE WOLF CUTTING, senior member of the brokerage firm of Cutting & Co. and prominent in society and a member of many clubs, died yesterday of heart disease in his home in New York.

PRIVATE R. H. RANDEL, company C, First Illinois infantry, will be buried this afternoon from the residence of his sister, Mrs. John Winters, 6208 Langley avenue, with military honors.

MRS. LE BARON DRURY, aged 92, is dead at the residence of her daughter, Mrs. Henry G. Atwater, 316 Laurel avenue, Highland Park, Ill., formerly of East Orange, N. J.

WILLIAM C. THORNE of Montgomery Ward & Co., who died Sunday, will be buried today at 2 p. m. from the family residence, 4815 Drexel boulevard.

T. LUCEY, veteran La Salle merchant and brother of former Attorney General P. J. Lucey, died at La Salle, Ill., last night.

DEATH NOTICES.

BAKER—George H. Baker, on April 17, beloved brother of Mrs. R. S. McEwan, Mrs. T. C. Troy, Mrs. A. M. Mannheberry, and Henry C. Baker. Funeral Thursday, April 19, at 2 p. m. from late residence, 515 So. Claremont-av.

BINCHY—Ella V. Slack Binchy, at her residence, 4252 N. Ashland-av., April 15, beloved wife of Patrick Binchy, mother of Kathleen and Genevieve, sister of Mrs. J. L. Slattery and Jennie E. Slack. Funeral from Our Lady of Lourdes' church at 9 o'clock Wednesday morning, April 18. Autos to Calvary. For seats please call Canal 457.

BISHOP—Martha J. Bishop, April 15, 1917, wife of the late Lieut. Geo. W. Bishop, at the residence of her son, Frank H. Bishop, 4133 Prairie-av. Funeral services at Oakwoods chapel Wednesday, April 18, at 3 p. m.

BURKE—James Burke, April 17, 1917, beloved husband of Mary, father of Robert, Mildred, Amie, Florence, Marion, and Josephine. Funeral Thursday, April 19, at 10 a. m., from late residence, 5142 Ellis-av., to the Church of St. Thomas the Apostle, 55th-st. and Kimbark-av., where high mass will be celebrated. Autos to Mount Olivet. Cleveland and Minneapolis papers please copy.

CARLSON—Knute S. Carlson, beloved husband of Christine Carlson, uncle of Miss Elizabeth Soderman, aged 46 years. Funeral Sunday, April 22, at 2 p. m. from chapel, 3419 N. Clark-st.; thence to Rosehill chapel at 3:30 p. m., where Masonic services will be conducted by King Oscar lodge No. 855, A. F. & A. M.; Member of King Oscar chapter, R. A. M.; King Oscar chapter, 762, O. E. S.; Chicago council No. 4, R. and S. M.; King lodge No. 8, I. O. S.; Norden tent No. 48, K. O. T. M.; Lake View council No. 558, N. U., and general commander of the uniformed rank I. O. S.

CLARK—Joan W. Clark, beloved wife of James B. Clark, mother of Amy, Guy, Charles, Hamilton, and Cortlandt. Funeral Wednesday, 2 p. m., from late residence, 5329 Winthrop, to Rosehill cemetery. Burial private.

CRYSLER—Warren Crysler, beloved husband of the late Euphemia, father of the late Alice, William, Euphemia, George, Alfred, Edward, Thomas, Richard, Herbert of Saskatchewan, and Frederick and Mrs. Agnes Ramm. Funeral Wednesday at 2 p. m. to Forest Home from daughter's residence, 3844 W. Adams-st.

ELLIOT—Daisy Elliot, beloved daughter of Mrs. Zilpha Elliot [nee Hogle] and sister of Byron and Frank Elliot and Mrs. Louise Tyner, at the residence of her mother, 1914 Cullom-av., Monday morning, April 16. Funeral services at Graceland chapel Wednesday, April 18, at 2:30 p. m. Albuquerque [N. M.] papers please copy.

FLANNERY—Mrs. Catherine Flannery, April 15, 1917, beloved wife of Michael Flannery. Funeral from St. David's church, 33d and Emerald-av., 9:30 Thursday, April 19th.

HAGIE—Mrs. Ella G. Hagie, April 17, 1917. Services Friday morning, 11 o'clock, from chapel, 4227 Cottage Grove-av.

HAWLEY—Dr. George Fuller Hawley, 913 Galt-av. Funeral services today at 2 p. m. Interment Graceland.

HARRINGTON—Lucinda C. Harrington, April 16, 1917, beloved mother of Mrs. Charles H. Simmons, Edith and Robert H. Harrington, and Mrs. W. S. Herrington. Funeral services at her late residence, 6331 Woodlawn-av., Thursday, April 19, 1:30 p. m. Interment at Fairmount.

HOLMES—Samuel G. Holmes, aged 54, beloved husband of Annie M., fond father of Mrs. Chas. Wulff, from late residence, Dolton, Ill., at 3 p. m., Thursday, April 19. Member Apollo lodge, A. F. & A. M.

KYBERG—Anna A. Kyberg, April 17, at Hinsdale sanitarium, beloved daughter of Gustaf A. Kyberg. Funeral service Thursday evening at 8 o'clock at funeral chapel, 3419 N. Clark-st. Burial at Scandia, Kansas.

LEIFERMAN—Fred H. Leiferman, aged 61 years, beloved husband of Clara L., father of Fred, Louise, Hattie, and Alfred. Funeral Wednesday at 1 p. m. at late home, 4820 St. Anthony-ct. Masonic services at 2:30 p. m. under the auspices of Wrights Grove lodge No. 779 at Memorial Park Cemetery chapel, West Evanston.

DEATH NOTICES.

LAING—Edith Stalner Laing, age 30 years, April 16, 1917, beloved wife of Andrew Laing, mother of Mrs. Henry D. Hatch, Harry L., and William D., and sister of Mrs. Emma Pennington, Los Angeles, Cal. Funeral Thursday, April 19, at 2 p. m., from late residence, 3521 W. 64th-st. For interment particulars phone Prospect 9137 or Hyde Park 3690.

LEYDEN—Margaret Hickey Leyden, beloved wife of Daniel P. Leyden, at her residence, 7051 Prairie-av. Funeral notice later. Pittsburgh [Pa.] and San Francisco [Cal.] papers please copy.

MOFFET—Irene Mary Moffet, beloved daughter of Thomas and Carrie Moffet, nee Schwartz, sister of Thomas Jr., April 17, 2:30 a. m., aged 19 years. Funeral Thursday, April 19, at 9 a. m. to Our Lady of the Angels church. Autos to Mount Carmel.

MOHONEY—Margaret Mohoney, nee Gorman, beloved wife of Charles D. Mohoney, at residence, 4410 West End-av. Funeral notice later.

OTIS—Mark E. Otis, April 16, 1917, in his 47th year, beloved husband of Isabel Otis. Funeral from late residence, 659 Irving Park-blvd., Thursday, April 19th, at 2 p. m. Interment Graceland cemetery. Funeral private. Kindly omit flowers. New York and Kansas City papers please copy.

PAINTER—Jasper E. Painter, beloved father of William G., Arthur St. J., Frank L., and the late John Hale. Funeral Thursday at 1 p. m., April 19, from late residence, 368 N. Avers-av. Interment at Forest Home.

REEDY—William Reedy Jr., suddenly, dearly beloved son of William and Clara Reedy, 130 Gale-av., River Forest. Funeral notice later.

ROGERS—Capt. T. S. Rogers, April 15, age 85, at his home in Downers Grove, former member of state board of equalization, commander of Naper Post, G. A. R., member of Loyal Legion Society of the Army of the Tennessee, and Masonic fraternity. Funeral Wednesday, April 18, at 2 p. m., from late residence.

STROUT—Mark E. Strout, April 16, in his 85th year, at his residence; fond father of Mrs. D. S. Conger, 4711 Malden-st., and Charles E. Strout of Anderson, Ind. Interment at Anderson, Ind.

STRYKER—George Stryker, aged 78. Burial Thursday, April 19th, 1 p. m., from chapel Graceland cemetery. Private at the late home, 1460 Irving Park-av.

THOMPSON—Ole Thompson, April 17, aged 86 years. Funeral services 3 p. m. Thursday at his late residence, 1905 Noyes-st., Evanston. Interment Memorial Park cemetery.

VAN BAALEN—Samuel Van Baalen, April 16, beloved brother of Israel, Dan, Henry, Sophie, and Mrs. Edward Yorkey. Funeral Wednesday, April 18, 11 a. m., at chapel, 35th and Grand-blvd. Interment Rosehill. Detroit papers please copy.

WEBER—Sophia Bernice Weber, at parents' residence, 4744 West End-av., beloved daughter of Edward and Gertrude Cullen Weber. Funeral Thursday, April 19, at 9:30 a. m., to St. Thomas Aquinas church. High mass will be celebrated. Autos to St. Boniface. For seats phone Van Buren 522.

CEMETERIES.

OAKWOODS CREMATORY — OAKWOODS Cemetery—E. 67th-st. and Greenwood-av. Charge for cremation, $30, including use of chapel. Phone Hyde Park 61.

12 GRAVE FAMILY LOTS WITH PERPETUAL care, $55; mo. pyts. Mim Lawn, 603. 111 W. Monroe. Cen. 2318. Send for circulars.

UNDERTAKERS.

POSTLEWAIT—GOLDEN RULE PRICES and Golden Rule service; 38 years at one location. 1867 Ogden-av. Ph. West 250.

A. LANGE, Florist

25 E. Madison St.

Telephone Central 3777—All Depts.



MOTION PICTURE DIRECTORY



DOWNTOWN

JONES, LINICK & SCHAEFER'S
COLONIAL Theatre Beautiful
Randolph, Near State

A picture symphony of colorful patriotic fervor.
—Says Louella O. Parsons—Herald.

Geraldine FARRAR

In the Biggest Dramatic Event in the Annals of Chicago Theatrical History

"Joan The Woman"

TWICE DAILY AT 2:15 AND 8:15

Mats. 25c, 50c, 75c. Nights 25c, 50c, 75c, $1
All Seats Reserved. Box Office now open.

You Will Never See This Picture at Lower Prices

BRING THE CHILDREN

Band Box MADISON ST. Near La Salle
SECOND BIG WEEK
Our Allies in Action in "Heroic France"
THE GREAT WAR DRAMA MADE UNDER THE AUSPICES OF
American Relief Clearing House in France
CONTINUOUS 9 to 11—ALL SEATS 25c

CASTLE STATE, AT MADISON STREET
—LAST TIMES TODAY—
"LIBERTINE" JOHN MASON
STARTING TOMORROW
FANNIE WARD in "THE SCHOOL FOR HUSBANDS"
9 A. M. to 12 P. M. All Seats 15c.

DOWNTOWN

Jones, Linick & Schaefer's
La Salle—Now
MADISON ST., NEAR CLARK

Here is what the public likes. It is such good, practical, straightaway human stuff that we'll all like it more or less, and a lot of us be the more thoughtful for having seen it.
—Says Kitty Kelly—Examiner.

The Dramatic Thunderbolt

Enlighten Thy Daughter

Hidden Truths Revealed in All Their Sacredness

★ With Greatest Star Cast Ever Assembled ★

9 A. M. to 11 P. M. CONTINUOUS | ALL SEATS 25c
(No Children Admitted)

Jones, Linick & Schaefer's
Studebaker—Now

The picture is well produced and exceedingly well acted.
—Mae Tinee—Tribune.

LEWIS J. SELZNICK Presents
Clara Kimball Young
IN HER LATEST PHOTO SENSATION, EUGENE WALTER'S STARTLING PLAY,
"THE EASIEST WAY"
11 A. M. TO 11 P. M. CONTINUOUS | ALL SEATS 25c
(NO CHILDREN ADMITTED)

DOWNTOWN

Jones, Linick & Schaefer's
ORPHEUM STATE STREET NEAR MONROE
—TODAY ONLY—
CARLYLE BLACKWELL and JUNE ELVIDGE in
"THE PAGE MYSTERY"
Also a Hearst-Pathe Weekly. And Latest Musty-Suffer Comedy.
COMING TOMORROW | EDITH STOREY in 'Aladdin from Broadway'

NORTH SIDE.

LUBLINER & TRINZ
COVENT GARDEN
2655 N. Clark St. Cont.—2 to 11 P. M.
3000—SEATS—3000
Triangle Fine Arts Present
BESSIE LOVE and the Triangle Kiddies in "CHEERFUL GIVERS"
Tomorrow & Friday
CHARLIE CHAPLIN, "The Cure"
Hand's Orchestra, Under Personal Direction of Armin F. Hand

LUBLINER & TRINZ
VITAGRAPH
3133-41 Lincoln Av., Near Belmont Av.
CONTINUOUS—1 to 11 P. M.
CHARLIE CHAPLIN in "THE CURE"
Also HOUSE PETERS "The Happiness of Three Women"

LUBLINER & TRINZ
KNICKERBOCKER
6219-25 Broadway, near Granville Av.
Mat. 1:30 P. M. Continuous to 11 P. M.
TODAY & TOMORROW
MARY PICKFORD
A POOR LITTLE RICH GIRL

ARGMORE | ARGYLE & KENMORE
SPECIAL MATINEE 2:30 to 5:30
—BIG DOUBLE BILL—
CHAS. CHAPLIN in "THE CURE."
—AND—
ROBT. WARWICK "The Family Honor."

BROADWAY BROADWAY AT FOSTER
CONT.—2 to 11 P. M.
WM. COURTENAY and MOLLIE KING in "KICK IN" ADULTS ONLY.
Bryant Washburn—"A Four Cent Courtship"

KENMORE | WILSON AND KENMORE
—5:30 to 11 P. M.—
MAX LINDER in "MAX WANTS A DIVORCE"
And Anna Q. Nilsson, "The Moral Code."

LAKE SHORE | Broadway & Belmont
CONT. 2 to 11 P. M.
CLARA K. YOUNG "THE PRICE SHE PAID"
Tomor., WM. NIGH in "The Blue Streak"

JULIAN | BELMONT AT CLARK
Cont. 2 to 11 P. M.
Paramount Pictures Present BLANCHE SWEET in "THOSE WITHOUT SIN."

THE BUGG Lincoln Ave., Robey Street and Irving Park Blvd.
1:30 P. M.—CONTINUOUS to 11 P. M.
MARY PICKFORD "A Poor Little Rich Girl."

DE LUXE | WILSON AND CLIFTON
Mats. 2:30 and 4:15 P. M.
ALICE BRADY in "DARKEST RUSSIA"
Also CHARLIE CHAPLIN in "The Cure."

KEYSTONE | 3912 SHERIDAN ROAD
Paramount Program
KATHLYN WILLIAMS in "OUT OF THE WRECK."

BUCKINGHAM — 3319 North Clark Street
MME. OLGA PETROVA in "THE WAITING SOUL."

CLARK | CLARK ST. AT WILSON
VIOLA DANA in "Patria."
"The Mortal Sin." Mat. & Night.

NORTH SIDE

LUBLINER & TRINZ
BRYN MAWR
Bryn Mawr, Near Broadway; at Bryn Mawr "L" Sts. Mat. 2:30 & 4 P. M.. Eve. 7 to 11
Vitagraph De Luxe Edition of
"CAPTAIN ALVAREZ"
A Romantic Drama Featuring
Edith Storey
Also "Maggie's First False Step" Keystone-Sennetts Comedy

LUBLINER & TRINZ
BIOGRAPH
2435-43 Lincoln Avenue, near Fullerton
Continuous 2 to 11 P. M.
3—DAYS—3
TODAY—TOMORROW and FRIDAY
MARY PICKFORD
"A POOR LITTLE RICH GIRL"
Last Performance at 10 P. M. Sharp.

ROSEWOOD Montrose at Lincoln St. Matinee and Night
"BEWARE OF STRANGERS"

SOUTH SIDE

LUBLINER & TRINZ
SOUTH SHORE
6855 Stony Island Av.—Cont. 1:30-11 P. M.
JACK PICKFORD in "THE DUMMY"
And Other Attractions

HARPER 53RD STREET and HARPER AVENUE
The House of Quality—Matinee Daily.
"CHEERFUL GIVERS" featuring BESSIE LOVE and THE TRIANGLE KIDDIES
—FAMOUS HARPER ORCHESTRA—

KIMBARK | 6240 KIMBARK AVENUE
NORMA TALMADGE in "PANTHEA," 7 Acts.
—ALSO A GOOD COMEDY—

VERNON | 61ST AND VERNON AVE. Matinee and Evening
CHARLIE CHAPLIN "THE CURE" and CHARLOTTE WALKER in "MARY LAWSON'S SECRET."

JEFFERSON—1523 EAST 55TH ST.—FOX—
"THE SCARLET LETTER" with STUART HOLMES
1st Run Hearst-Pathe News—Adults Only.

DE LUXE 514 EAST 63RD STREET
—Near Cottage Grove—
MARGUERITE CLARK "Fortunes of Fifi"
Latest Pathe News and Victor Moore Comedy.

DREXEL | 858 EAST 63RD STREET
—MATINEE DAILY—
GEORGE WALSH in "HIGH FINANCE."
Cartoon Comedy and Other Good Pictures

SHAKESPEARE | 43RD and ELLIS
PEARL WHITE in "MAY BLOSSOMS."
—Sidney Drew Comedy, and Others—

BEACH | 51ST ST. and HARPER AVE.
Evening, 7 to 11:30 P. M.
VIVIAN MARTIN "The Spirit of Romance"
Hearst-Pathe News and a Comedy.

LANGLEY | 706 EAST 63RD STREET
ALMA HANLON in "THE CLOUD."
—Also Pathe News and a Comedy—

KENWOOD —MATINEE TODAY— "The Law That Failed"

SOUTH SIDE

LUBLINER & TRINZ
VISTA
47th and Cottage Grove. Mat. & Eve.
WILLIAM DESMOND in "PADDY O'HARA"
Musical Program by Vista Orchestra
Tomorrow—MAY ALLISON in "Hidden Children"

LUBLINER & TRINZ
MICHIGAN
Garfield and Michigan Blvds.
Continuous—2 to 11 P. M.
CHARLIE CHAPLIN in "THE CURE" and VIVIAN MARTIN in "The Spirit of Romance"
SYMPHONY ORCHESTRA

JACKSON PARK
67th St. and Stony Island Ave.
Newest and Best in Motion Pictures & Music
Mats. 2:30 & 4 P. M. Eves. 6:45 to 11 P. M.
"HER TEMPTATION" GLADYS BROCKWELL
Also Fox Comedy and Burton Holmes Travelogue

LEXINGTON
1162 EAST 63RD ST.—Metro Program
VIOLA DANA in "THE MORTAL SIN"
—ALSO HUGHIE MACK COMEDY—

HYDE PARK 53RD & LAKE PARK —TRIANGLE—
ALMA HANLON "THE LAW THAT FAILED"

NORTHWEST SIDE

LUBLINER & TRINZ
PARAMOUNT
2838-54 MILWAUKEE AVE., NR. SAWYER
CONTINUOUS 2 to 11 P. M.
SESSUE HAYAKAWA in "THE BOTTLE IMP" and CHARLIE CHAPLIN, "The Cure"

PAULINA | 1335-1337 NORTH PAULINA
BESSIE EYTON "LITTLE LOST SISTER."
Christie Comedy and Burton Holmes.

OAK PARK.

OAK PARK | WISCONSIN AVE. 1 Blk. So. "L" Sta.
TWO MATINEES TODAY—2:30 & 4 P. M.
WILLIAM S. HART in "The Desert Man"
—Two Reel Mack Sennett Comedies—

AUSTIN

PLAISANCE 468 NORTH PARKSIDE LOUISE GLAUM in "SWEETHEART OF THE DOOMED"

WEST SIDE

CRAWFORD
Crawford Ave., Near Madison Street
Continuous—2:30 to 11:30 P. M.
STUART HOLMES in "THE DERELICT."

KEDZIE AVENUE ANNEX
Corner Kedzie Ave. and Madison St.
KATHLYN WILLIAMS "OUT OF THE WRECK"
—LATEST PATHE NEWS—
And TWO ACT FOX COMEDY.

WEST SIDE

LUBLINER & TRINZ
WEST END
CICERO at WEST END AVENUE
CONTINUOUS 1:30 to 11 P. M.
WILLIAM DESMOND in "PADDY O'HARA"
Also Mrs. Vernon Castle in "Patria"

HAMLIN
3826-36 W. Madison Street
Tonight—7 to 11:30 P. M.
BESSIE LOVE in "The Cheerful Givers"
"In a Class by Itself"

GOLD | 3411 WEST 12TH STREET
Continuous 1:30 to 11 P. M.
Florence La Badie
"When Love Is Blind"

INDEPENDENCE MARGUERITE SNOW "THE FADED FLOWER"
Independence Blvd. & 12th St. No Children.

MISCELLANEOUS

ASCHER BROS

METROPOLITAN Grand Blvd. and 47th St.
Mat. 2:30 and 4 P. M. Eves. 6:45 to 11
"Paddy O'Hara" WM. DESMOND
CHARLIE CHAPLIN in "The Cure"

OAKLAND SQUARE Drexel and Oakwood
Mat. 2:30 and 4 P. M. Eve. 6:45 to 11
"Paddy O'Hara" WM. DESMOND
Also CHARLIE CHAPLIN in "THE CURE"

COSMOPOLITAN 79th & Halsted Mat. and Eve
CHARLIE CHAPLIN "The Cure"
"SISTER AGAINST SISTER"

FROLIC 55th St. and Ellis Av. Matinee Daily
"On Record" MAE MURRAY

COLUMBUS Ashland Av. & 63d St. Matinee Daily
"Her Official Fathers" DOROTHY GISH

PRESIDENT 35th and Calumet Matinee Daily
"The Man Who Took a Chance" Franklyn Farnum

LAKESIDE

CITY URGED TO CONSCRIPT LOTS FOR GARDENERS

Number of Applicants Far Greater than Number of Plots.

Urgent appeals for more vacant lots for garden purposes this summer were made to property owners by Mayor Thompson and the city garden bureau yesterday in the hope of meeting the increasing number of requests from prospective gardeners.

Unless more lots are obtained at once, many persons seeking to join the "Grow a Garden" movement this summer will be unable to secure the land to do so.

L. J. Boughner, lecturer for the bureau, put forward the suggestion that the city conscript vacant lots. He asked the Cook county real estate board to place every available bit of land on the lists of the garden bureau.

High School Boys Apply.

Many high school boys visited the offices of the board of education to file applications for garden and farm work. President Loeb has received letters from farmers in Illinois, Indiana, Michigan, and Wisconsin asking for boys.

Government officials are pointing out that the labor shortage may cause serious handicaps in harvesting the wheat crops this year and are already taking steps to urge every man who can do so to go into the wheat belt during the harvesting season.

C. J. Blanchard, statistician of the reclamation service at Washington, said crop production in the south and west will be curtailed unless the labor supply is increased.

The Chicago Title and Trust company is giving its services free to persons seeking vacant lots for cultivation in the vicinity of their homes. More than forty persons applied to the company yesterday for needed ground.

Rotary Club's Offer.

The International Association of Rotary Clubs in session at Philadelphia volunteered to act as an intermediary between farmers and high school boys. The applications here will be received at the club's headquarters in the Hotel Sherman.

The soaring cost of living struck the sand girt town of Gary from a new angle. The town imports its soil for gardens and lawns. The cost of black earth rose from $1.75 to $2 per cubic yard.

Mayor Proclaims 'Cleanup Week' and 'Baby Week'

Mayor Thompson yesterday issued a proclamation designating April 23 to 30 as "clean-up week" and May 1 to 7 as "baby week."

COAL OPERATORS RAISE WAGES OF 225,000 MINERS

Pennsylvania, Ohio, Illinois, and Indiana Men Get 20% Increase.

New York, April 17.—After a joint conference of representatives of bituminous coal miners and operators here late today, it was announced that the recommendation of a subcommittee granting an increase in wages averaging 20 per cent to 225,000 miners in Ohio, western Pennsylvania, Illinois and Indiana had been formally adopted. The increase in wages is effective from April 16 and will continue in force until March 31, 1918.

The miners and operators asserted that the increase in the wage scale would mean an advance in the cost of production of coal of at least 20 cents a ton and represent an annual wage increase of $35,000,000.

John P. White, international president of the United Mine Workers of America, in a statement tonight said:

"The conference just ended has set a new mark for the promp adjustment of relations between employers and employés in a spirit of patriotism and mutual accommodation worthy of good citizens in this time of emergency."

Mr. White declared further that the present arrangement was far more acceptable to the miners than would have been a bonus.

Before adjourning the joint conference passed a resolution providing for the appointment of a committee of miners and operators to coöperate with the council of national defense.

Mandel Brothers
Hat shop—fifth floor

Paris and Monte Carlo say navy blue or navy-and-white hats

—because most becoming and most appropriate on the balmy days of spring and summer. Showing today, for the first time,



three hundred such hats

at $10



No two alike—none can be duplicated elsewhere at $10. Large and small hats of milan hemps in perfect dyes; of lisere combined with crepe, touches of velvet, satin, ribbons, burnt effects, flowers, wings, wheat, cherries, quills, novelties. Two styles pictured. *Fifth floor.*

Mandel Brothers
Negligee shop—third floor

New negligees in colorful variety

—a sale of more than usual impressiveness

The possibilities of comfort and beauty in well chosen boudoir attire are splendidly realized in this attractive collection—a fact that renders the values of far more than ordinary interest.



Hand embroidered canton crepe negligees at 3.95

They're in empire style, as illustrated, with elastic at waist and full gathered skirt; a variety of colors.



Crepe de chine silk negligees, special, 8.95

Empire style; the large collar and cuffs hand embroidered; full gathered skirt. Light and medium shades.

Embroidered crepe de chine negligees at 11.75

—the front and sleeves finished with satin ribbon; fastened with frog.

"Lady Teazle" negligees, 11.75

These of Japanese crepe in a variety of colors, and trimmed in contrasting shades. Here exclusively in Chicago. *Third floor.*

Lace coatee negligees, 18.75

Exquisite colorings; the full plaited skirt of heavy crepe de chine. This model "dressy" enough for outside the boudoir.

Mandel Brothers
"Famous for silks"

Pure silk crepe de chine, 1.15

—ten thousand yds.—40 inches wide

Crepe de chines are pre-eminently preferred by Fashion for every purpose of dress. This collection comprises every shade for street, afternoon or evening—also, black and white. 1.15 a yard an extremely low price.

Shantung pongee silk, 75c

—33 inches wide; a handsome fabric in natural shade, which at 75c yard, we believe unequaled value.

Italian silk jersey at 3.95

A universal sports fabric of soft, flexible texture, in white, flesh, sports colors and street shades; width, two yards.

Smart novelty taffeta silks at 1.25

A comprehensive showing of striped taffetas in all the new spring shades and patterns for street wear. The 1.25 quotation very unusual on taffetas of this quality.

Rajah pongee silks, at 1.25

Beautiful, semi-rough, all-silk fabrics, well known for their excellent qualities of wear; street shades; appropriate for fashionable coats, suits, skirts.

40-in. armure rousseau, 2.28

A fascinating silk fabric with hardly visible armure weave; excellent for spring suits and dresses; plain and changeable effects in newest street shades. *Second floor.*

Mandel Brothers
Costume shop—fourth floor

Stylish serge suits, $25

Skillful adaptations of the more recently developed models—plain tailored or handsomely trimmed. Many with silk overcollar, colored stitching and buttons; one as illustrated. Also, gabardine and poplin suits in this sale at $25.



Taffeta silk suits at $35

The distinctive model pictured at the right, with overcollar of white faille silk; the jacket peau de cygne lined. Exceptional value.



Taffeta and crepe de chine frocks decidedly underprice, 19.75

Fashion's latest for street, afternoon and general wear; frocks in the most desirable shades and distinguished by artistic trimming touches. Two representative styles pictured. *Fourth floor.*

Georgette crepe blouses

—extra value at 6.75

One model, pictured, is attractively trimmed with flat jabot and venise pattern lace; the other style is finished with pin tucks and fluted frill—the high neck model sketched; at 6.75.



Satin blouses at 8.75

These with the new tucked bosom and plaited frills, and in white or flesh. *Blouse shop, third floor.*

CARSON PIRIE SCOTT & CO.



Announcing—A Very Special Selling of

Women's New Spring Frocks at $25

This is a special selling event and a fashion occasion in one.

It brings frocks of a character, both in style and quality of fabric and workmanship, that this season are a rarity at this pricing. And it brings them *new,* individual, *different,* indeed—

Practically Fifty Different Styles Providing Frocks for Each Distinct Occasion

It is worthy of emphasis—that these frocks are the product of the same talent in design and making that produces modes much higher priced. This holds true for every group.

**There Are—The Very New Street Frocks of Satin,
Sports Frocks of Crepe de Chine, Pongee, Jersey,
Afternoon Frocks of Georgette Crepe, of Taffeta,
And the New Dance Frocks of Nets and Laces**

There are all-white frocks and all-black frocks. Colors are as generously varied as styles and fabrics. All sizes are included—even unto those of larger proportions.

Four of These Frocks Are Pictured—

first, at the left—a frock of taffeta, embroidered—the second, a frock of satin—the third, a frock of taffeta and Georgette crepe—the last, a frock of crepe de Chine, $25.

Fourth Floor, North.

Spring Brings Out the Newest

Tweed Top-Coats for Women



Spring fashion wouldn't be complete without some new version of the tweed coat. And to-day the women's coat sections can offer for your choosing

A host of these smart, simple, general-wear coats from

$20 to $50

One style in long, straight lines is splendid for motoring. $25. Checks and those new indistinct stripings in cravenetted fabrics make most desirable coats at $18.75 and $22.50.



Pictured at the Left is a

Tweed "Ulster" Coat at $30

Straight and trim in line, belted and with convenient pockets and deep shawl collar, this style will prove itself a most sensible addition to any wardrobe.

Pictured at the Right is a

Tweed "Trench" Coat, $30

Its military cut and air adds not only to its trig, tailored appearance, but much to its practical wearing features. Note the belt, collar and "army" pockets.

Very New—"Trench" Top-Coats of Army Cloth

The martial spirit of the times perhaps inspired this fashion—but women will be quick to realize how splendidly it answers for an all-purpose coat—serviceable for summer motor travel especially. $27.50.

Fourth Floor, North.

Why ask your customers to pay 20c, 25c, 30c for patterns when you can sell them **Home Patterns** exclusively shown in **The Ladies' Home Journal** for 10c and 15c—none higher. Best selling because up-to-date in style, perfect in fit, easy to use, saving of material. Sold on State Street, Chicago, by MARSHALL FIELD & CO. and THE FAIR. The most liberal terms to merchants. The Home Pattern Company, Sole Manufacturers of Patterns for The Ladies' Home Journal, 114 FIFTH AVENUE, NEW YORK.

EDUCATIONAL

MADAME CAUBERT'S DRESS MOULDING. Classes or individuals start any time. SCHOOL OF DOMESTIC ARTS AND SCIENCE, [illegible]

RESORTS—FOREIGN
Ocean Travel.

ANCHOR LINE ROYAL MAIL Steamships Sailing Regularly to and from Glasgow. Anchor Line Drafts for £1 and upwards. For Books of Tours, Rates, etc., apply to any of our Agents, or to ANCHOR LINE, New Quarters, CUNARD BUILDING, S. W. Cor. Dearborn and Randolph Sts., Chicago. Phone Central 2321.

HONOLULU The Delightful Way! Sailings Every 21 Days April 24, May 15, June 5. OCEANIC S. S. CO., 673 Market St., S. F.

RESORTS—FOREIGN
Ocean Travel.

FRENCH LINE. COMPAGNIE GÉNÉRALE TRANSATLANTIQUE. Express Postal Service. NEW YORK—BORDEAUX—PARIS. Direct Route to the Continent. WEEKLY DEPARTURES. For All Particulars Apply CHAS. KOZMINSKY CO., Inc., U. S. A., 120 N. Dearborn St. Phone Central [illegible]

HONOLULU SUVA, NEW ZEALAND, AUSTRALIA. Regular Sailings from Vancouver, B. C. PALATIAL PASSENGER STEAMERS. CANADIAN AUSTRALASIAN ROYAL MAIL LINE. For further particulars apply Can. Pass. Agt., 51 Clark St., Room 9, or C. P. R. Ticket Office, 71 Clark St., Chicago. Phone Central [illegible]. Royal Mail Line, 449 Seventh St., Portland, Ore.

SWEDISH-AMERICAN LINE. Sailing under neutral flag from Gothenburg, Sweden, for Malmö, Sweden. Apply Swedish-American Line, 1 North Dearborn Street. Phone Central [illegible]

Advertise in The Tribune

SECTION TWO.
GENERAL NEWS,
MARKETS, WANT ADS.

The Chicago Daily Tribune.

THE WORLD'S GREATEST NEWSPAPER

CIRCULATION
OVER 650,000 SUNDAY
OVER 400,000 DAILY

WEDNESDAY, APRIL 18, 1917. * * 15

...RE ILLINOIS ...WNS GO 'DRY'; ...NVILLE TURNS

...ion Foes Win 14 Cities ...d Lose 3, While the "Wets" Retain 12.

...e Illinois anti-saloon forces won an...ginal victory in the local option ...ions held yesterday in a number of ...n and villages. The drys captured ...ven wet cities and towns, but lost ...e dry towns. The wets retained ...ve wet towns, besides adding the ...o the drys lost.

...e most important as well as the ...st fight won by the drys was in ...ville, the country seat of Vermilion ...nty. With a population of over 30,... ...ville voted to oust the saloons by ...ority, and sixty-eight saloons will ...e there on May 1. Danville is the ...d largest city in Illinois to vote out ...e this month, following the exam... ...Springfield, the capital city, which ...ed dry on April 3.

...n the other hand, the wets succeeded ...aining the only three dry towns ...ing hold local option elections. Gard... ...Grundy county; New Douglas, Mad... ...county; and West Chicago, Du Page ...nty, voted to reinstate saloons after ...period of two years. The drys also ...d a hot contest at Pana, Christian ...nty, which voted to retain its saloons ...a majority.

How the Towns Voted.

The results of the elections are shown in the following table:

DRY.	
...e villages.	County
...	Lee
...	Sangamon
...	Vermilion
...	Effingham
...	Wayne
...	Piatt
...	Marshall
...ton City	Williamson
...	Marshall
...	St. Clair
...	Montgomery
...	Grundy
...ville	Williamson
...	Clinton

WET.	
...	Lee
...	Macoupin
...	Clinton
...	Du Page
...ood Park	Cook
...	Jo Daviess
...	Grundy
...	Williamson
...	Mason
...ark	Kane
...	Hancock
...glas	Madison
...	Christian
...	Alexander
...Grange	Du Page

...ge.

...W HAMPSHIRE TO BE DRY.

...ncord, N. H., April 17.—Gov. Keyes ...day signed the Lewis bill, passed by ...e legislature last week, which will ...e prohibition effective in this state ...May 1, 1918.

...WO MEET DEATH ...HEN CAR AND ...TRUCK COLLIDE

...head on collision between an auto...ile truck and a Lake street car in ...Forest yesterday resulted in two ...s and the injury of a third person. ...e dead:

...ILLIAM PAWSON, 18 years old, ...Oak avenue, Forest Park, driver of ...truck, which is owned by the J. ...ers Grocery company, River For...

...ILLIAM REEDY, 16 years old, 130 ...ark avenue, River Forest. Died in the ...ge suburban hospital.

...Sander, 18 years old, of 162 ...Thatcher avenue, River Forest, ...badly injured.

...Pawson was driving the truck behind ...eastbound Lake street car and in at...ting to pass it he drove into the ...ntrol track. He saw the approach... ...eastbound car too late. He was in...tly killed. His two companions ...e crushed by the impact. The auto... ...truck was demolished.

...ITY MARKET MEN ...REVIVE PLAN FOR ...FRUIT TERMINAL

...The proposed Santa Fé fruit and veg...table terminal at Eighteenth street, ...Harrison street, and Archer avenue yes...terday received the unanimous indorse... ...of the Municipal Market associa... ...members before a meeting of the ...association held in the refectory at Gar... ...It was declared the new terminal ...would reduce the price of foodstuffs by ...saving South Water street conges...

...Teacher Accused ...of Theft of $500 Violin

...Dr. Alexander Greenwald of 1423 ...Ellis street, a professor in ...Chicago College of Music, was held ...by the grand jury in bonds of $2,000 ...on charges of Mrs. Anna R. Salsberg said ...to be a $500 violin, an heirloom, and ...refused of repairing and returning it, ...substituting another one of considerably ...less value. The charge is larceny by ...bailee.

...Men in Auto Steal ...Jewelry and Lingerie

...Mrs. H. Wilcox of 2023 Byron street ...left yesterday for Madison, Wis. ...She returned yesterday she found ...jewelry valued at $300 and lingerie ...missing from her apartment. A ...number of large women of good ap...pearance carrying bundles from the ...house to an auto and drive away.

EXPLORER

Will Lecture Here Monday on Way Home to Fight for England.



Sir Ernest Shackleton

Lieut. Sir Ernest H. Shackleton, antarctic explorer, will arrive in Chicago on Sunday or Monday on his way to "do his bit" for England in the world war.

The explorer is returning from the antarctic regions, where he went with an expedition at the outbreak of the war. He arrived in San Francisco last Tuesday, went to Seattle for a day, and on his return to San Francisco will start for Chicago. While in Chicago he will give one of the few lectures which his hurried trip to England will allow in this country. He will address the Geographic Society of Chicago at Orchestra hall Monday evening.

In 1909 Lieut. Shackleton was within 106 miles of the south pole. Subsequently both Scott and Amundsen reached the pole.

"Lieut. Shackleton's lecture should be one of the greatest treats for Chicago in many months," said Prof. Henry J. Cox, who announced the lecture date. "The explorer is a lieutenant in the British navy and expects to go into active service at once. He was anxious to do that when the war broke out, but the government insisted that he undertake the expedition he had planned."

Y.M.C.A. FUND GAINS $12,700; TOTAL, $80,000

The Y. M. C. A. obtained an additional $12,700 yesterday, raising the total thus far pledged for work among the soldiers to $80,000. Today the returns from several business firms and prominent citizens who have the matter under consideration are expected to augment the fund considerably.

The mark set for Chicago—$150,000—and for Cook county—$200,000—will be reached in a few days, the Y. M. C. A. leaders believe.

L. Wilbur Messer, general secretary of the association, said:

"The splendid meeting Monday night is being felt in all directions. The citizens are just beginning to understand what a great help this work will be to the boys after they have gone to the front. It is a patriotic undertaking, one that means better soldiers on the firing line. The regular army officers have commended it highly.

"The Y. M. C. A. aid on the battlefields of Europe has been highly commended by the commanding officers and the governments. They recognize in it an almost invaluable help in many ways.

"Col. Milton J. Foreman is particularly interested in our undertaking, for he knows what it means to have this work attended to when the boys from Chicago and Cook county leave us for their country's defense.

"Capt. McCann, chaplain of the First infantry; Harry Pratt Judson, president of the University of Chicago; and Dr. Frank W. Gunsaulus are aiding us greatly. Their splendid appeals have done much to call the attention of the public generally to the need of this activity in the field."

At a meeting of the Northwestern university Y. M. C. A. in Fisk hall last night $2,379 was raised toward the $40,000 which Evanston agreed to raise.

JUST COULDN'T BEHAVE WHEN JAZ BAND JAZZED

Notorious Black and Tan Beaux Arts Club In Bad Again.

They simply couldn't behave when that jaz band began to play at the resuscitated Beaux Arts club, 2700 South State street, according to the report of Capt. Thomas F. Meagher, and yesterday Mayor Thompson revoked the dance hall license.

It is the second time the "club" has been closed since it became notorious as a "black and tan" resort under the regime of former Chief Healey. It reopened less than two months ago under the name of the Cascade dance hall on the promise of the licensee, Daniel M. Jackson, that it would be operated in an orderly manner with no booze accompaniments.

Finds 'Em "Walkin' the Dog."

Lieut. Loftus, however, visited the "club" on the night of April 8 and found the dancing "very disgusting." There were 300 white and colored couples on the floor, the majority of whom were doing an underworld dance.

After receiving this and other reports Capt. Meagher recommended the revocation of the license. He said the place was "not being conducted within the bounds of common decency."

The mayor also revoked the saloon license of John Galanek, 1711 South Union avenue, who was found guilty of selling liquor to minors.

Blue Goose Owner Fined.

The latest chapter in the affairs of the Blue Goose, a café at 3191 North Clark street, was compiled yesterday when a jury in Municipal Judge Newcomer's court found William Stewart, the proprietor, guilty of violating the 1 o'clock closing ordinance. He was fined $25 and costs.

Stewart has appeared to have some sort of influence with the city hall. A month ago his place was entered by the police shortly after 1, and so many jeers were directed at the officers that they arrested six customers, of whom four were married couples. One of the aggrieved customers complained to Mayor Thompson and an inquiry of the patrolmen who made the seizure was ordered.

Patrolman Paul J. Copperty told the jury that at 1:50 a. m. on Jan. 14 he entered the place and found more than 100 persons. The arrests which brought the place its greater notoriety were made on another raid, two months later.

BATTALION CHIEF, FOUR MEN BURNED BY BLAST AT FIRE

Fire Chief Thomas Reynolds of the Sixth battalion and four other firemen from engine company No. 24 were severely burned by a gasoline and chemical explosion last night in a fire at 2800 West Madison street. All of the firemen were taken to the Washington Boulevard hospital.

Those injured in addition to Chief Reynolds were Lieut. John Hennessy, Pipeman Frederick Bruhn, Pipeman John Davy, Pipeman Peter Horn.

All except Bruhn were able to leave the hospital after their injuries had been dressed.

The fire started in the basement of Hensel's drug store.

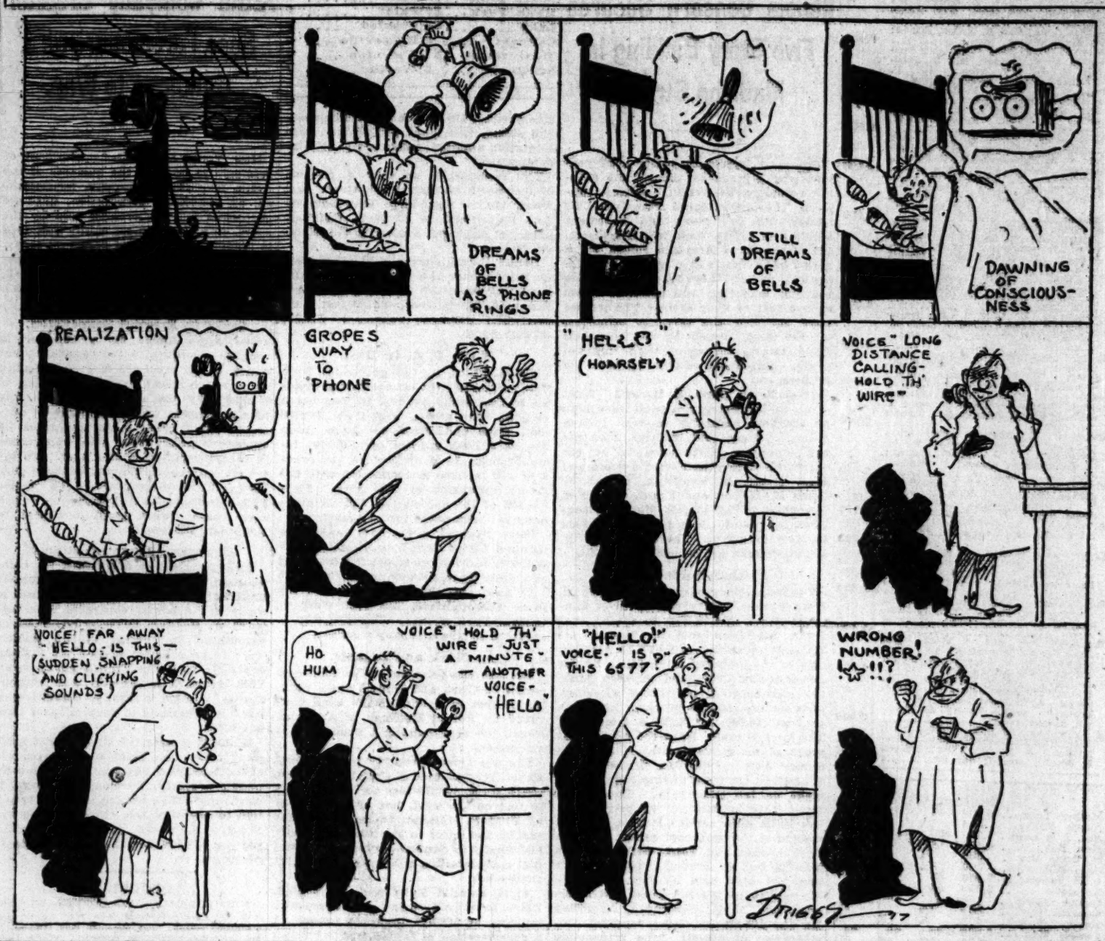
GIRL REPUDIATES JOY RIDE STORY

Miss Ruth Sensiba, 17 years old, a student at the Bush Temple Conservatory of Music, was placed under arrest in the Court of Domestic Relations yesterday after she had repudiated charges she formerly had made against Dr. Frank Ross, a dentist, 322 South State street.

Miss Sensiba and Miss Hetty Swaysland, 16 years old, 55 West Erie street, had had Dr. Ross arrested on a charge of having taken them to Milwaukee in an automobile. Miss Swaysland testified in court yesterday concerning the trip.

In view of Miss Sensiba's denial the case was continued until April 26.

MOVIE OF A MAN GETTING UP AT NIGHT TO ANSWER PHONE



WIFE SHOOTS HIM AT FRONT DOOR; JEALOUS, HE SAYS

Mrs. William Berlin Wounds Him 3 Times.

Los Angeles, Cal., April 17.—Shot three times by his young wife, William B. Berlin, special investigator for the United States Mortgage company, is held for investigation in the police emergency hospital. The wife, Mrs. Harriet Berlin, formerly of Chicago, was arrested on a charge of assault with intent to commit murder. She is a sister of Mrs. Paul Arndt of 2204 Irving Park boulevard.

The shooting, which took place in their apartment in the Douglas apartments, 624 West Tenth street, had been expected by Berlin, he told the police, for eleven years. Another man is mentioned in connection with the case.

Wife Met Him at Door.

Berlin says that when he came home at 6:30 tonight he was met at the door by his wife, who was armed with a thirty-two caliber revolver. She immediately opened fire, he says.

Immediately the woman turned the revolver on herself in an effort to take her own life. Berlin, wounded as he was, succeeded in disarming her.

According to Berlin, his wife had been jealous of him since they were married twelve years ago.

Mrs. Berlin's Letter.

The letter written by Mrs. Berlin just before the shooting follows:

"Dear Martha: You are the only sincere friend I have outside of Mrs. F. in Frisco and also F., and I want you to do me one last favor. Take charge of my little affairs. You will be surprised to find that I have this much money, but for years I have saved it for just such a purpose, and please bury us together. I want you to know I thought a great deal of you, because you are a good woman and understood me, and you have also suffered at the hands of Harris Hanshue.

"I want you to have my diamond and pearl ring to remember me by.

"You can have anything else you want, and the earrings and whatever else you want to send, send to my sister, Mrs. Paul Arndt, 2204 Irving Park boulevard, Chicago. D. D. Berlin, Trafford City, Pa.—Bill's brother. May God bless you and give you a little happiness in this world. Your unhappy friend,

"HARRIET BERLIN."

DIVORCES

Decrees Asked and Granted on Charges Ranging from Drunkeness to Bigamy.

A YEAR and a half ago R. Gordon Mills, 5522 Cornell avenue, took Miss Louise Gwinn to Crown Point and they were wed. Yesterday Mrs. Mills filed a bill for divorce in the Circuit court charging Mr. Mills, who is a La Salle street broker, with infidelity.

Other bills filed:

Mrs. Gladys McCurdy, 165 West Chestnut street, asked annulment of her marriage to Harold. Her marriage was prompted by her father's dying request, the bill states. She had another husband, Harry Evans, at the time.

Decrees signed by Judge Thomson included:

Mrs. Julia Lockerbie, 415 Webster avenue, who acted as her own sleuth against Oswald; cruelty.

Will of Jas. Pease Leaves $200,000 in Trust to Widow

The will of the late James Pease, former assessor and sheriff of Cook county, who died April 11, was filed yesterday for probate. The estate, which will approximate $200,000, is left in trust to the widow, Mrs. Theresa A. Pease, for life. Upon her death it is to be divided equally between their four children, Mrs. Margaret Sennott, William Pease, Mrs. Zella Wynn, and Mrs. Irene Mantanym.

Mrs. Durand Gets Divorce; Now He Can Be an Aviator

Judge Thomson yesterday divorced Mrs. Elliott Durand Jr. of 5328 Kimbark avenue, on cruelty charges, and now her husband, son of Maj. Elliott Durand, can join the aviation corps as he has intended.

MME. BERNHARDT OPERATED ON FOR KIDNEY TROUBLE

Sharp Turn for Worse Alarms Friends of Actress.

New York, April 17.—[Special.]—Sarah Bernhardt was operated on for an infection of the kidneys at Mount Sinai hospital at 10 o'clock tonight. After the operation it was reported that the "patient was comfortable."

Mme. Bernhardt's condition took a sharp turn for the worse late this afternoon. A consultation was held at her bedside tonight by Dr. Felix Marot, who accompanied her from France; Dr. Emanuel Lidman, Dr. Leo Buerger, Dr. Emanuel Baruch, and Dr. George E. Brewer, professor of surgery of the College of Physicians and Surgeons. Immediately afterward the hospital authorities gave out a bulletin.

"The improvement," it read," has not continued as we expected. The physicians in attendance who hoped to deter the operation have decided to operate. Mme. Bernhardt's condition is not as good as it was last night."

This change in the actress' condition was a shock to her friends, for reports from the hospital in the day had indicated she was much better than the night before.

Drys Ask Liquor Sale Be Stopped During War

The Dry Chicago federation yesterday formulated a petition to be presented to the city council asking that licenses for the sale of intoxicating liquor be discontinued during the war.

The petition is based upon the fact that much grain is now used in the manufacture of intoxicating liquors which might be diverted to the nation's food supply.

A committee of A. W. Harris, C. E. Coleman, and Phillip Yarrow of the Dry federation, was appointed to wait on Mayor Thompson.

'BISCUIT BLONDE' NEWEST ADD TO CHICAGO SLANG

Compilers of a slang dictionary should consult the records of the Criminal court to find there this new bit—"the biscuit blonde."

Mrs. Louise Bergman gave the phrase life yesterday by talking it into the record in Judge Crowe's court. She applied it to "Wife No. 2" of John C. Niebel, who is being tried on a charge of bigamy. Niebel was arrested on complaint of Anna Wendorf Niebel, whom he married here in 1911.

"Niebel introduced me to a girl he called his wife," Mrs. Bergman testified.

Assistant State's Attorney Daniel G. Ramsay then asked Mrs. Anna Niebel, a diminutive brunette, to stand up where every one in the courtroom could see her.

"Is that the woman who was introduced to you as Mrs. Niebel?" he asked.

"No, the woman that I referred to was a young 'biscuit blonde,'" Mrs. Bergman answered.

Federation of Synagogues Outgrowth of Conference

A resolution unanimously adopted by the first conference on religion and the synagogue calls for a meeting to discuss the formation of a local federation of synagogues to further the religious work of the Jewish community in Chicago.

Five delegates from each congregation, including the rabbi, the president of the congregation, and three others, are to sit in the preliminary meeting when called.

The resolution was read at the closing meeting of the conference at Sinai temple, last night. Rabbi Henry Berkowitz of Philadelphia spoke.

Ex-Capt. John E. Mahoney Left Police with Honor

Through an error it was suggested in yesterday's TRIBUNE that Former Capt. John E. Mahoney might be deprived of his police pension. John E. Mahoney left the police department with a record of meritorious service. The man referred to was John J. Mahoney.

ARMOUR & CO. SHORT OF LABOR; MAY USE WOMEN

Project a New Employe System as Dearth of Workers Perils.

Worried by the increasing difficulty of getting satisfactory laborers at the stockyards, Armour & Co. officials last night started a formal program for stabilizing labor conditions.

There was a warning that unless there is marked improvement in the near future the yards will have to begin employing women almost everywhere except in the killing pens and other points where great strength is required.

Here's the Plan.

The new arrangement provides:

An employment bureau for finding places immediately for transient laborers. To take care also of men released from one department which has temporarily too many hands.

A housing commission for averting the too thick colonization of the employés; arrangement of model colony settlements looked on as an eventual development.

Promotion system calculated to increase employés' interest.

Employés' aid organization to advise them on personal matters.

Employ 9,000 Men.

Armour & Co. employs 9,000 men, but to keep the plant filled it has been necessary latterly to employ 25,000 in the course of a year, of whom 21,000 remain less than six months. The trouble is due chiefly to the demand for labor in other fields, sometimes much more remunerative, but a factor has been the habit of rushing work in one department, and, when production has been too heavy, of discharging a large gang. This gang has been unable to find work in another department right away and consequently has moved away.

Last night's conference was of the 150 plant managers and assistants of this one packing house, to whom John E. O'Hern, superintendent of plants, explained the program. It is based on that now in effect in St. Louis. Locally it will be administered by M. B. Harding, now one of the plant superintendents. One of the officials predicted that somewhat similar arrangements would be made by the other packing houses in the near future.

DIVORCE ACTION CALLS OPERATOR AT SWITCHBOARD

Mrs. Mildred Stovel was startled at her switchboard at the Osgood company, engravers, of 430 South Market street yesterday, when some one handed her a summons in an action by her husband, R. C. Stovel, for divorce.

On Saturday night her husband and three determined persons from the Hunter Detective agency trailed her for miles. At last she paused at the Atlantic hotel—formerly the Kaiserhof.

There Frank W. Pelton, assistant district sales manager of the Mitchell Motor Sales company of Racine, Wis., joined her, according to the detectives. "Frank W. Pelton and wife, Racine, Wis.," appeared on the register later, the detectives say.

Mr. Stovel then dismissed his detectives for an attorney, and yesterday Lawrence Cohen took up the case.

"There is but one charge—can be but one," said Attorney Cohen. "The case is set for May."

Mr. and Mrs. Stovel were married three years ago. During a visit to Akron, O., last October, Mr. Stovel heard from his wife seldom. When she did speak by long distance, he says, she told him she wouldn't live with him again—that her love was dead, and she cared for another.

His speedy return to Chicago didn't alter her decision. She had dismantled the home at 3606 Maple Square avenue and had taken all the furniture, according to Stovel. Then followed the affair of Saturday night.

'Medics' Who Quit Studies for War to Get Credit

Medical students who leave their present studies to give their services to army or navy hospitals in the present emergency are assured due credit for doing so. The state board of health has voted to grant the credits to students, provided they supply the legal credentials of their having done their bit, and through Dr. John A. Robison, president of the board, has notified the surgeons general of both services. Illinois is among the first states to take this action.

U. of C. Students to Man R. D. Hill's Patrol Yacht

A crew of University of Chicago students and alumni is being recruited to man the 71 foot yacht which Russell D. Hill of Lake Forest recently bought in New York for $30,000. The boat, Mr. Hill says, has been accepted for patrol service by the government. Mr. Hill will command and will have the rank of ensign. He is head of the real estate firm of R. D. Hill & Co. of 112 West Adams street.

Community Conference Opens at Auditorium

The national community conference opened last night at the auditorium with a registration of delegates from every state. John Collier, secretary of the conference; Jacob Loeb, and George W. Coleman of Ford Hall, Boston, also spoke. Americanization will be the subject of this evening's meeting at the Strand theater.

SPEAKING OF ENLISTING, LES DARCY MAY HAVE TO GET MARRIED YET



SELLING EXERTS MORE PRESSURE ON N.Y. MARKET

Losses Partly Regained After the Tax Policy Scare Subsides.

BAROMETER OF THE MARKET

Average of Closing Prices of Twenty Leading New York Stocks

Tuesday, April 17	85.76
Monday, April 16	85.65
Net gain for the day	.11
Year ago, day of week	87.72
Two years ago	82.57

The twenty stocks are: Anaconda Copper, American Car and Foundry, American Smelting, American Telephone, Atchison, Baltimore and Ohio, Brooklyn Rapid Transit, Chesapeake and Ohio, Erie, Great Northern preferred, New York Central, Northern Pacific, Pennsylvania, Reading, Southern Pacific, Southern Railway, St. Paul, American Sugar, Union Pacific, and United States Steel.

Total sales of stocks, 620,000 shares.

Total sales of bonds (par value), $3,775,000.

DEALERS INFLUENCE MARKET.

New York, April 17.—Professional selling was again a potent influence in today's irregular market, pressure from that quarter inducing further public liquidation, although many losses were largely retrieved in the later dealings. The effect of the government's proposed policy of taxation was seen in the heaviness of certain specialties.

At the beginning there was a renewal of yesterday's offerings of shippings, equipments, munitions, and kindred issues. Operations in the afternoon were meager, with a gradual advance of prices to the day's highest levels. The only notable exceptions to the later improvement were the motors, some of which were at the lowest prices in the final trading.

Shippings offered obstinate resistance to the heavy selling of the forenoon, which was based upon reports of the appearance of an enemy submarine in American waters. Marine preferred rose to 79⅞ after its setback to 75¼ and closed at 79, a net gain of 1½.

Coppers Gain at Close.

Coppers were moderately depressed at the outset, but rose briskly after publication of the annual statement of the Utah company, which disclosed enormous gains.

Extreme recessions of 2 to 4 points were scored by Bethlehem Steel and Lackawanna Steel, but United States Steel was at no time more than a substantial fraction under, making a slight gain on the day.

Oils, leathers, fertilizers, and sugars were subject to variable tendencies with numerous minor specialties, most of these, however, recording net losses of 1 to 3 points.

Bonds were again inclined to lose ground, except internationals, which held firm on small dealings. In government issues Panamas were a point lower on call.

Mercantile paper—4@4¼ per cent. Sterling—Sixty day bills, 4.72; commercial 60 day bills on banks, 4.72; commercial 60 day bills, 4.71⅝; demand, 4.75⅝; cables, 4.76⅛. France—Demand, 5.71; cables, 5.70. Guilders—Demand, 41; cables, 41⅛. Lire—Demand, 7.08; cables, 7.07. Rubles—Demand, 28.75; cables, 28.80. Bar silver—73¾c. Mexican dollars—56¼c. Government bonds weak. Railroad bonds heavy. Time loans firm. Sixty days, 3¾@4 per cent; 90 days, 3¾@4 per cent; 6 months, 4@4¼ per cent. Call money easier. High, 2½; low, 2¼; ruling rate, 2½; last loan, 2½; closing bid, 2¼; offered at 2½.

TRANSACTIONS ON THE CURB.

INDUSTRIALS.

	Sales.	High.	Low.	Close.
Aetna	2,500	3	2⅞	2⅞
Do cfs	5,000	2¼	2¼	2¼
Air Reduction	250	69	68	69
Am. Stores	200	36¼	36	36
B.-Am. Tob. "b"	400	19	18¾	19
Calif. Packing	200	38	38	38
Carwen Steel	2,000	11¾	11¾	11¾
Cent. Fdy. pfd.	100	45¼	45¼	45¼
Chevrolet	700	113	106	110
Emer. Phono	100	9	9	9
Ever.-Heaney	200	21⅜	21⅜	21⅜
Has. & Barker	1,000	39	38	38
Hendee Mfg.	500	33	31½	32
Int. Arms Fuse	900	25	23½	24
In. C. Rubber	100	11¼	11⅛	11⅛
Kresge	400	11½	11½	11½
Lake Boat	500	8¼	8⅛	8⅛
Lukens 1st pfd.	100	101¼	101¼	101¼
Man. Screen	87	10	10	10
Marconi	7,000	2¾	2⅜	2½
Maxim Mun.	4,000	2¾	2¼	2¾
Natl. Acme	1,400	33⅜	33	33
Natl. Conduit	1,000	33½	33	33⅜
N. Am. P. & P.	1,000	6¼	5⅝	6
Prud. Pictures	1,100	4¼	4⅛	4⅛
Smith & T. pfd.	400	9⅛	9⅛	9⅛
Stand. Motors	600	12¼	12¼	12¼
Steel Alloys	900	7⅞	7⅞	7⅞
Sub. Boat	200	23⅜	22	22
Sup. Steel	400	33⅝	33⅛	33⅛
Do 1st pfd.	500	100	99	100
Triangle Film	900	1⅜	1⅛	1⅛
U. S. Steamship	3,000	5⅜	4⅞	4⅞
United Motors	9,000	34½	30¼	32¾
United Sugar	1,000	36⅜	36¼	36⅜
World Film	500	⅝	⅝	⅝
W.-Martin	400	7⅛	7	7

OILS.

Alcoken	1,000	2¼	2	2¼
Atlantic Petrol.	1,500	7¼	7⅛	7⅛
Barnett O. & G.	2,200	2⅜	2⅛	2⅜
Cosden Refg.	1,500	13⅞	13⅜	13⅜
Cosden O. & Gas	1,000	13¼	12⅝	12⅝
Elk Basin	2,500	11⅜	11⅛	11⅛
Federal Oil	1,000	5¼	5⅛	5⅛
Houston Oil	600	21½	21¼	21½
Int. Petrol.	1,500	14⅜	14¼	14⅜
Keystone	500	5⅜	5⅛	5⅛
Merritt	6,000	25¼	24⅛	25¼
Met. Petrol.	2,500	2	1⅞	2
Mid. Cont. Corp.	100	14⅜	14⅜	14⅜
Mid. West Oil	2,500	.80	.75	.75
Mid. West Refg.	1,050	140	137	137½
N. Y. Okla.	1,500	1	⅞	1
N. Y. & Texas	600	2¼	2⅛	2¼
Okla. Oil	10,000	.10	.09¾	.10
Do pfd.	2,000	.74	.72	.74
Okla. Prod.	1,700	10⅝	10⅜	10⅝
Okmulgee Prod.	3,000	6	5⅛	5⅛
Osage	1,800	9¼	9⅛	9⅛
Penn. Gasoline	3,000	1	⅞	1
Sequah	1,200	11	10⅝	10⅝
sequoyah	8,600	1⅛	1⅛	1⅛
Sinclair Gulf	25	40¼	40¼	40¼
Un. Western	400	1⅛	1⅛	⅞
Vac. G. & O.	100	⅞	⅞	⅞
West. S. Petrol.	6,000	1⅛	1⅛	1⅛
Victoria Oil	4,400	1⅛	1⅛	1⅛

MINING.

Alaska Mines	5,700	1⅞	1⅝	1⅞
Atlanta	7,500	13	12⅜	12⅞
Austin Amazon	4,000	1¼	1⅛	1¼
Big Ledge	3,400	3¼	3¼	3¼
Booth	1,000	9	9	9
Butte U. & Z.	200	9¼	9¼	9¼
Butte & N. Y.	100	1⅜	1⅜	1⅜
Cal. & Jerome	3,000	1⅝	1⅝	1⅝
Caledonia	6,000	69	67	68
Canada Copper	200	2¼	2	2⅛
Con. Ariz.	1,200	1⅞	1⅞	1⅞
Con. Homestead	400	⅝	⅝	⅝
Crescent	1,800	6⅜	6	6
Emma Con.	10,400	1⅝	1⅝	1⅝
Goldfield Cons.	4,500	62	61	61
Do Merger	2,000	7	7	7
Gray Monster	5,000	1⅜	1⅜	1⅜
Hecla Mining	1,200	7⅞	7⅞	7⅞
Jerome Extension	100	1⅜	1⅜	1⅜
Jerome Verde	15,000	1⅞	1⅞	1⅞
Jim Butler	500	70	70	70
Kerr Lake	1,400	⅝	⅝	⅝
Tonopah Belmont	1,500	44	42	42
Tonopah Mining	2,500	17	15	16
Tonopah Extension	1,000	92	92	92
Utah	200	89	46¼	46¼
Wilson Valley	500	5⅞	5⅞	5⅞
Miami Mexico	200	⅜	⅜	⅜
Nevada Silver	100	1	1	1
Monster Chief	4,250	⅝	⅝	⅝

Building Permits.

Talman-av., S., 7005, 1 story frame residence, E. H. Berndt, 4410 S. Richmond-st.; L. J. Allison, arch.; R. C. Goldbeck, mason; Allison Contracting Co., is carp. ..... $ 2,500

Barry-av., 340-48, 4 story brick residence, Elizabeth C. Nelson, 195 E. Chestnut-st.; H. C. Dauther, arch.; Palmer-Dahle Co., mason and carp. 50,000

Kilbourn-av., N., 1620, 2 story frame addition, O. Bredel, same; owner is mason and carp. 1,000

Dorchester-av., 8240-42, 1 story brick residence, F. Winons, 7010 Normal-blvd.; owner is arch.; S. R. Burgoyne, mason and carp. 3,500

Clark-st., N., 3614, 2 story brick apartments and store, Mrs. Annie Fraser, 0510 Normal-blvd.; John Hulla, arch.; Carl E. Nyden, mason; A. J. Brookman, carp. 9,000

Kenwood-av., 5134, 1 story brick residence, C. F. Kenney, 943 E. 55th-st.; T. L. Fry, arch.; L. P. Lavinder, mason; owner is carp. 4,000

Major-av., S., 6137, 1 story frame residence, Clearing Land Assn., First Nat. Bank Bldg.; L. V. Teesdale, arch.; T. Seech, mason; J. W. Strikert, carp. 2,000

Princeton-av., 7927, 1 story brick residence, J. J. Lyons, 812 W. 63d-st.; G. A. Hanson, arch.; C. Sehlyn, mason; Ronley Bros., carp. 4,500

Fairfield-av., N., 1936-45, 4 story brick factory, Oscar Heinman Co., 2701 Armitage-av.; W. L. Hoffman Jr., arch.; W. L. Hoffman Sr., mason 160,000

Elston-av., 2471-81, 1 story brick garage and stable, United States Brewing company, 38 S. Dearborn-st.; L. Lehle, arch.; Scown Bldg. Co., mason and carp. 27,000

Whipple-st., N., 4910, 2 story brick residence, Frank Gottschalk, 456 Belden-av.; Charles Wheeler, arch.; C. J. Eck, mason. 4,500

Mayfield-av., N., 1236, 1 story frame bungalow, Swah Lingquist, 5825 W. Erie-st.; G. G. Purcell, arch.; owner is mason and carp. 3,400

Chappel-av., 7538-40, 1 story brick residence, H. Aurich, 7558 Chappel-av.; E. N. Braucher, arch.; George Edwards, mason and carp. 3,000

Maister-av., 9326, 1 story brick residence, Salvatore Geraldi, same; L. C. Saxe, arch.; Dam Radice, mason and carp. 2,500

Irving-av., S., 3349, 1 story brick residence, George Nelson, 3339 S. Irving-av.; F. G. Vioght, arch.; G. Zimmerman, mason; P. Zennek, carp. 2,000

Pine Grove-av., 3930-32, 1 story brick garage, George Lill, 935 Union-av.; P. T. Olson, arch.; H. H. Appemann, mason; W. T. Peterson, carp. 2,800

Artesian-av., S., 6504, 1 story brick cottage, Westin & Paulsen; each 3,000

Laporte-av., N., 2130, 1 story frame bungalow, Carl Lindes, 4826 Iowa-st.; Henry E. Stevens, arch.; T. Peterson, mason; owner is carp.; each 2,000

Whipple-st., S., 5001, 1 story frame cottage, Paul Pasek, 2952 W. 40th-pl.; A. A. Tocha, arch.; owner is carp. 1,400

Waller-av., N., 821, 2 story brick flats, Lillian Striebel, 5754 W. Chicago-av.; H. E. Stevens, arch.; T. Petersen, mason; J. Linder, carp. 4,000

Lowell-av., 4620-22-26-28-32-34-38, 1 story brick residences, Fred Herberger, 4546 Lowell-av.; J. N. Braucher, arch.; Wesley & Reichard, mason; each 3,000

Ridgeland-av., 6736-38, 3 story brick flats, Mrs. J. J. Stonley, 6740 Ridgeland-av.; R. Bishop, arch.; Nielsen & Broehl, mason; not let. 26,000

Real Estate Transfers.

Real estate transfers filed for record yesterday totaled 280, of which 200 were in the city and 60 outside, including 16 under the Torrens system. Transfers were as follows:

Rogers Park	1	Bremen	2
Lake View	12	Cicero	21
Jefferson	40	Leyden	2
Edison Park	1	Lyons	2
Norwood Park	4	Maine	1
North town	2	New Trier	3
South town	13	Niles	1
Hyde Park	37	Palos	1
Lake	34	Proviso	7
Calumet	5	Ridgeville	5
West town	51	Thornton	3
Stickney	5	Worth	7

ELECTRIC CO. LEASES FROM JAMES F. PORTER

Illinois Concern Secures Five Story Building in Madison Street.

The most important realty deal yesterday was made by the Illinois Electric company, dealers in electrical supplies. They have leased from James F. Porter the five story and basement building at 312-14 West Madison street, 120 feet west of Franklin street, for a period of ten years at a rental of $14,530 per annum, or $143,500 for the term. The building is 40x180 and contains 42,500 square feet of floor space. The lessees have occupied the property adjoining on the east, owned by the Marshall Field estate, for more than eighteen years. Miltenberg & Guettel were the brokers.

Greenebaum Sons Bank and Trust company is trustee in a bond issue loan of $235,000, maturing in two to ten years, at 6 per cent, secured upon the new Evanston hotel property at the southwest corner of Forest avenue and Main street, in Evanston, owned by Louis M. Nelson and Frank C. Lewin. The hotel is five stories high and contains 180 rooms. It occupies a lot 200x189 feet in extent. The land, building, and equipment are valued at $575,000.

Fifth Avenue Deal.

The fee to the property at 414-16 South Fifth avenue, eighty feet north of Congress street, 20x100 feet in extent, east front, has been sold by Edward A. Weissert to an investor of Los Angeles, title to the property being taken by the Los Angeles Trust and Savings bank, the consideration not being disclosed. It is understood the property had been held at $85,000, or $1,750 a front foot. The land is under lease for ninety-nine years at an annual rental of $1,500 to Sidney Adler of the law firm of Adler & Lederer, the lease having been started eight or ten years ago. There is a three story building on the property.

A large auto service station is to be erected at the northeast corner of South Park avenue and Thirty-fifth street on 214x165 feet of ground. The property has just been sold by Mrs. Grace L. Whitehead to Warren Pease, an attorney, who, it is understood, is acting for the purchasers, for a reported consideration of $40,000. The transaction was negotiated by Harry Goldstine & Co., acting for Mr. Pease, and Edgar H. Tharp, representing Mrs. Whitehead.

South Side Deal.

Walter V. Aikman has acquired by master's deed the property at the southeast corner of Thirty-fifth street and Parnell avenue, 299x599 feet in extent, for $49,993. The property formerly belonged to Sebastian Krug and others.

James S. Knight purchased from Orville D. Eastman the apartments at Dakin street, 80 feet east of Rokeby street, north front, 40x122 feet, price withheld, subject to $26,000 incumbrance.

William H. Banford has sold to John E. Stephan the six apartments on Hood avenue, 57 feet east of Lakewood avenue, south front, 50x124 feet, for a reported price of $30,000. The buyer gave in part payment 40x173 feet on Robey street, 292 south of Wilson avenue.

Buys Apartment.

Charles L. Ling bought from William T. Woodley the apartments on Ingleside avenue, 170 feet south of Fifty-second street, east front, 62x100 feet, consideration nominal, subject to $21,000 incumbrance.

The apartments on Cornell avenue, 57 feet north of Sixty-ninth street, east front, 60x125 feet, have been sold by Axe E. Carlson to Alvin L. Guilford, price not disclosed, subject to $13,500 incumbrance.

Daniel Berminghoven sold to Philisie E. Schumacher the apartments on Columbia avenue, 291 feet east of Sheridan road, north front, 40x133 feet, consideration withheld, subject to $13,000 incumbrance.

Y. M. C. A. in Deal.

The Y. M. C. A. has purchased from Annie Hennessy the six apartment building in Dorchester avenue, 160 feet north of Fifty-third street, west front, 50x150 feet, price understood to have been around $27,000, subject to $16,000, incumbrance. It is understood the property will be used in connection with the future expansion of the Hyde Park branch of the association, but no plans have yet been made for any additions.

Sears, Roebuck & Co. have taken title through Alfred Beck by quitclaim to the property in Fillmore street, 200 feet west of Central Park avenue, north front, 125 x124 feet, and the 274x124 feet on the same thoroughfare, 350 feet west of Central Park avenue. The property is occupied by the company's garage.

At Clark and Illinois.

The business premises at the southeast corner of Clark and Illinois street, with 26x100 feet of ground, have been conveyed by Robert Hoffman to Abraham Fogel, the deed naming a nominal consideration.

The apartment property on Flournoy street, 112 feet east of Crawford avenue, south front, 129x73 feet on the east and 50 feet on the west, has been conveyed by Fred P. Heitman to Isaac Schaffer and by the latter to Martin C. Shannon, and finally to Samuel Netter for a nominal consideration, subject to $25,000 incumbrance.

Anna Hasella Reha and Edward R. Reha have sold their six apartment building at 5603-10 Ingleside avenue at a consideration of $20,000, subject to incumbrance of $11,750, to August J. Johnson and taken in part payment the northeast corner of Seventy-sixth street and Langley avenue, improved with a two flat brick building, at a consideration of $11,000, subject to incumbrance of $4,000. Frank M. Dooley represented both parties.

OILS.

CHICAGO, April 17.—OILS—Wholesale prices for carbon and other oils, per gallon, f. o. b. Chicago, are as follows: In iron bris—Standard white, 7½c; perfection, 7½c; headlight, 175, 10c; gas machine gasoline, 32c; raw linseed oil, $1.23; boiled, $1.24; turpentine, 57c. In wooden bris—Standard white, 11¾c; perfection, 11½c; headlight, 15c; summer black oil, 8½c; winter black oil, 9c. Tank wagons—V. M. P. naphtha, 18½c; Red Crown gasoline, 19c.

NEW YORK, April 17.—COTTONSEED OIL—Prime crude, 15.47c bid; prime summer yellow, spot and April, 15.25c; May, June, and July, 15.54c; August, 15.55c; September, 15.56c; October, 15.25c; November, 14.68c.

OIL CITY, Pa., April 17.—OIL—Credit balances, $3.10; runs 44,342 brls, average runs 78,362; shipments 118,143, average shipments, 55,865.

RECEIVER ASKED TO KEEP POWDER PLANT WORKING

Ætna Company Creditor Sees Foreclosure as a Handicap to War.

New York, April 17.—Appointment of receivers to manage the business of the Aetna Explosives company, incorporated, an $18,000,000 corporation, until its properties may be ordered sold by the court, was asked in an equity suit filed in federal district court here late today. The plaintiff in the action is the Graselli Chemical company of Cleveland, O., which has a claim, payment of which has been refused, it is alleged.

Seeks to Prevent Suspension.

The appointment of a receiver is sought, according to the complaint, because other creditors are threatening suits, which might compel suspension of business by the company, which "is now engaged in the performance of contracts for further large quantities of explosives which are of vital importance in the prosecution of the war." To interfere with the fulfillment of these contracts, it is alleged, would be "altogether ruinous to the company" and also would "work great detriment to the public welfare."

Charges Misuse of Funds.

Upon information and belief, the complainant states, A. J. Moxham, former president of the company, assumed to make in its behalf contracts with Edward W. Bassick, whereby commissions amounting to several million dollars were to be paid to Bassick for making contracts with the French government. This action, it is charged, was without authority of the company. Bassick now has a suit pending to recover more than $3,000,000.

While it is asserted there is not sufficient money on hand to meet current obligations, the aggregate of the company's property, the complaint says, is worth more than enough at a fair valuation to pay all debts. The court, it was announced, would consider Thursday the application for the appointment of receivers.

COFFEE.

NEW YORK, April 17.—COFFEE—The market for coffee futures was less active and irregular today. The opening was unchanged to 2 points higher on covering, while there was some scattered buying of near months on the continued talk of an import duty and nervousness over shipping conditions. Closing bids: April, 8.20c; May, 8.23c; June, 8.29c; July, 8.35c; August, 8.42c; September, 8.48c; October, 8.53c; November, 8.58c; December, 8.64c; January, 8.72c; February, 8.78c; March, 8.84c. Spot coffee was quiet; Rio 7s, 10¼c; Santos 4s, 10¾c. No fresh offers were reported in the cost and freight market. The official cables reported an advance of 75 reis at Rio. Santos spots were 300 reis higher and futures 75 reis higher. Brazilian port receipts, 21,000 bags; Jundiahy, 9,000 bags.

Petitions in Bankruptcy.

Carl A. Johnson, bartender; liabilities, $12,461.27; no assets.

F. H. Ernst, clerk, 7924 Langley-av.; liabilities, $691.91; no assets.

Wicenty Brzezcurcz, baker, 5826 West Grand-av.; liabilities, $1,601.69; assets, $354.76.

Charles G. Welch, brakeman, Aurora, Ill.; liabilities, $589.24; no assets.

Henry M. Morris, salesman, 5647 Calumet-av.; liabilities, $463.40; no assets.

Ben Shulman, storekeeper, 919 S. Paulina-st.; liabilities, $1,364.10; assets, $51.

Julius Platnisky, cabinet maker, 1225 S. St. Louis-av.; liabilities, $7,000; no assets.

Olaf M. Olsen, city fireman, 2118 N. Leclaire-st.; liabilities, $307; no assets.

PRODUCE MARKETS.

EGGS.

CHICAGO, April 17.—Market strong, with prices 1@1½c higher. Receipts, 46,546 cases. Quotations:

Firsts	34½@35½c	cluded	32@35c
Ordinary firsts	33½@34c	Dirties	31@32½c
Miscellaneous cases returned	31½@34½c	Checks	30@31c
Do, cases in-		Fillers	35c
		Cartons	39c

ST. LOUIS, Mo., April 17.—EGGS—33½c.

BUTTER.

CHICAGO, April 17.—Market firm at recently advanced prices. Receipts, 9,412 tubs. Quotations:

Extras	46c	Extra to grocers—	
Extra firsts	45½c	Tubs	45c
Firsts	43½@45c	Prints	46c
Seconds	41½@43c	Pkg. stock	32@34c

CHEESE.

CHICAGO, April 17.—Trade quiet and market steady. Quotations:

Young America	22½c	Daisies	23c
Twins	22½@23c	Limburger	24c
Longhorns	22½c	Brick	21c
Double daisies	22½c	Swiss	35@36c

POULTRY.

CHICAGO, April 17.—Market weak, with fowls and spring chickens ½c lower. Receipts, 3 cars and 610 coops. Quotations:

		Dressed—	
Turkeys	20c	Turkeys	26@27c
Fowls	22c	Fowls	22@24c
Springs	22c	Springs	24@25c
Roosters	16½c	Ducks	23c
Ducks	22@23c	Geese	19c
Geese	16c	Capons	22@29c

VEGETABLES.

CHICAGO, April 17.—Potatoes sold more actively and were firmly held at former prices. Receipts, 34 cars. Quotations:

Beets, La., bbl	$4.00@6.00	Cabbage, 100 lbs	$9.00@10.00
Celery, Fla., crates	$2.00@3.00	Onions, Ohio, 100 lbs	$5.50@9.00
Carrots, La., bris	$3.50@6.00	Potatoes, bu	$2.80@3.15
Spinach, La., bris	$7.00@10.00	Tomatoes, Cuban	$4.00@5.00

FRUITS.

CHICAGO, April 17.—Trade quiet and market steady. Quotations:

Apples, bris	$4.50@7.00	Grapefruit, cases	$3.50@4.50
Lemons, boxes	$3.25@4.25	Strawberries, 24 qts, La.	$4.00@5.50
Oranges, Cal.	$2.50@3.50	Do La., 24 pts	$2.00@3.85

VEALS.

50@70 lbs	13c	90@120 lbs	15@17c
70@90 lbs	13@14c	Coarse	9@12c

SOUTH WATER STREET BEEF.

	No. 1.	No. 2.	No. 3.
Ribs	22	21	18
Loins	27	23	15
Rounds	16	15	12½
Chucks	15	14	13
Plates	13	12	11

COTTON.

NEW YORK, April 17.—COTTON—The market was less active today and fluctuations were irregular within a range of 15 or 16 points. The market opened steady at a decline of 8@15 points in response to relatively easy cables and the more favorable view of weather conditions. Active months sold about 12@16 points net lower shortly after the call. Prices then steadied on buying of new crop months by trade interests and covering, which was promoted by reports of easier ocean freights and southern advices indicating that increased planting of foodstuffs in some sections of the south might lead to a reduction in the acreage originally contemplated for cotton. The market eased off again during the early afternoon on reports of increased spot offerings and the favorable weather reports for the eastern belt. It was reported that ocean freight room was available for Liverpool at $2.50 per hundred and there was buying of October here against sales abroad in expectation of narrower differences. Exports for the day were 27,859, making 4,498,666 so far this season. Port receipts, 21,009 bales. United States port stocks, 1,117,991 bales. Futures:

	Open.	High.	Low.	Close.	Prev. close.
January	18.65	18.75	18.65	18.75	18.77
May	20.16	20.25	20.13	20.20	20.30
July	19.74	19.86	19.70	19.85	19.88
October	18.58	18.69	18.55	18.68	18.68
December	18.60	18.71	18.58	18.70	18.71

Spot quiet and unchanged. Middling uplands, 20.50c. No sales.

NEW ORLEANS, La., April 17.—COTTON—Steady at a decline today, but the tone was steady and toward the end good recuperative power was shown. Last prices were at a net loss of 1@7 points. At the lowest active months were 17@19 points down. Futures:

	Open.	High.	Low.	Close.	Prev. close.
May	19.24	19.24	19.15	19.20	19.32
July	18.95	19.06	18.90	18.95	19.10
October	18.00	18.11	17.99	18.08	18.17
December	18.08	18.17	18.07	18.14	18.24
January	18.23	18.23	18.23	18.23	18.33

Spot quiet and easy, unchanged; middling, 19.81c.

The Tribune Investors' Guide

Answers to inquiries are based upon information which THE TRIBUNE considers reliable, fair, and unprejudiced, but beyond the exercise of care in securing information THE TRIBUNE assumes no responsibility.

Inquiries must bear the signature and address of writer in order to receive attention. Answers thought to be of public interest will be published. If an answer is not of general interest it will be mailed provided stamp is inclosed. Address letters to Investors' Guide.

Melbourne Electric Supply Co.

L. A. H.—The Melbourne Electric Supply company is operating under an "order in council" permitting it to supply electricity in Melbourne and most of the suburbs till 1925, when the local authorities can purchase it, by paying "the then value" of the property. There was outstanding a year ago £150,000 of first preferred 7 per cent stock, £375,000 of consolidated ordinary stock, £250,000 first mortgage debenture stock, as much consolidated debenture stock, and £19,532 of income certificates, issued in 1910 to adjust accumulated preferred dividends. Since 1910 the company has become exceedingly prosperous and earnings are increasing steadily. It has been paying 10 per cent a year on common shares since 1912. Fixed charges are earned about four times and last year the dividend on common stock was covered twice. The company recently issued $1,250,000 of five year general mortgage bonds. Evidently their margin of safety is very wide.

Elgin Motor Car.

L. S., Rockford, Ill.—The Elgin Motor Car corporation says it has been shipping about twenty-five cars a day recently and is behind orders. Its balance sheet of Jan. 31 last shows $2,123,398 of assets, of which 55 to 65 per cent are tangible. The only debts are current accounts amounting to $101,306. There is $1,920,415 of stock outstanding and the tangible assets amount to 60 or 70 cents for each dollar of it. No figures are given as to the cost of production or whether the company is operating at a profit. Without information on this line of course no estimate of the present true value of the stock is possible.

Denver and Rio Grande.

F. K.—The Denver and Rio Grande earned its preferred dividend and 3 per cent on its common stock in the year ended June 30 last. However, it made no distribution, but appropriated $2,300,000 for betterments and carried $1,228,690 to surplus. After July 1 earnings, both net and gross, continued to show improvement till last February, when net dropped about 40 per cent and charges were not much more than half earned. In March gross showed a good increase. Figures on net are not yet out. Evidently the road is still the same causes that have the slump in net earnings all over the try recently and the outlook cannot be predicted at present. is also pending against it a force its guarantee of old Western Pacific bonds. suit was begun in October, 000 of interest was claimed come of this dispute is

Fidelity Investment.

B. O.—The Fidelity Investment ciation sells installment contracts which yield interest and invests in bonds, which it the state of West Virginia, amount of 100 per cent of the render value of its contracts. 5 per cent it must invest in bonds 6 or more and pay its of the difference. It now posit bonds of a face value of As the selling cost of contracts to be heavy, it is obvious that pany cannot operate at a the total of outstanding vastly greater than new. times it is often difficult to per cent bonds. The company utable banking.

Brief Answers.

J. A. McQ., Iowa City, Ia.—Of 7 per cent a year have been Chicago and Northwestern sixteen years. The lowest which the stock sold last year on Dec. 15 and 16. It has twice thus far this year.

G. W. S.—The Consumers Fuel company has not replied to for official information. There basis for any opinion.

H. J. M.—The corporation about does not tell whether ling profits or losses. There for an opinion.

M. M. H.—A purchase of farm lands may probably be tory investment if you like and intend to occupy the

C. C.—No official information able concerning the Perry Trust.

L. I. W.—New film stocks speculations.

"TIZ" FOR TIRED, PUFFED-UP FEET

Instant relief for sore, aching, tender, calloused feet and corns.

You're footsick! Your feet are puffed up, chafed, aching, sweaty, they need "Tiz."

"Tiz" makes feet remarkably cool and sore-proof. "Tiz" takes the pain and burn right out of corns, sores and bunions. "Tiz" is the greatest foot-gladdener the world has ever known.

Get a 25-cent box of "Tiz" at any drug store and end foot torture the whole year. Never have tired, aching, sweaty, smelly feet; your shoes will fit fine and you'll only wish you had used "Tiz" sooner. Accept no substitute. Advertisement.

OLD FOLKS NEED 'CASCARETS' FOR LIVER, BOWELS

Salts, calomel, pills act on bowels like pepper acts in nostrils.

Enjoy life! Don't stay bilious, sick, headachy and constipated.



Most old people must give to the bowels some regular help, else they suffer from constipation. The condition is perfectly natural. It is just as natural as it is for old people to walk slowly. For age is never so active as youth. The muscles are less elastic. And the bowels are muscles.

So all old people need Cascarets. One might as well refuse to aid weak eyes with glasses as to neglect this gentle aid to weak bowels. The bowels must be kept active. This is important at all ages, but never so much as at fifty.

Age is not a time for harsh physics. Youth may occasionally whip the bowels into activity. But a lash can't be used every day. What the bowels of the old need is a gentle and natural tonic. One that can be constantly used without harm. The only such tonic is Cascarets, and they cost only 10 cents per box at any drug store.—Advertisement.

(Advertisement)

FROM
THE PRESIDENT'S PROCLAMATION
April 15, 1917

"TO THE men who run the railways of the country, whether they be managers or operative employes, let me say that the railways are the arteries of the nation's life, and that upon them rests the immense responsibility of seeing to it that those arteries suffer no obstruction of any kind, no inefficiency or slackened power.

"To the merchant let me suggest the motto, 'Small profits and quick service'; and to the shipbuilder the thought that the life of the war depends upon him. The food and the war supplies must be carried across the seas no matter how many ships are sent to the bottom. The places of those that go down must be supplied and supplied at once.

"To the miner let me say that he stands where the farmer does. The work of the world waits on him. If he slackens or fails, armies and statesmen are helpless. He also is enlisted in the great service army.

"The manufacturer does not need to be told, I hope, that the nation looks to him to speed and perfect every process; and I want only to remind his employes that their service is absolutely indispensable and is counted on by every man who loves the country and its liberties.

"It is evident to every thinking man that our industry on the farms, in the shipyards, in the mines, in the factories, must be made more prolific and more efficient than ever, and that they must be more economically managed and better adapted to the particular requirements of our task than they have been; and what I want to say is that the men and the women who devote their thought and their energy to these things will be serving the country and conducting the fight for peace and freedom just as truly and just as effectively as the men on the battlefield or in the trenches.

"This is the time for America to correct her unpardonable fault of wastefulness and extravagance. Let every man and every woman assume the duty of careful, provident use and expenditures as a public duty, as a dictate of patriotism which no one can now expect ever to be excused or forgiven for ignoring."

In accordance with the suggestion of the President that his appeal receive wide-spread publicity, these extracts from his Proclamation occupy the advertising space scheduled for this week by The Autocar Company, of Ardmore, Pennsylvania.

THERE MUST ALWAYS BE A "BEST"

THE policy of the Hood Tire Company is to make absolutely the *best* tire possible.

There are dozens of other tires on the market—all good—but not one that stands out alone—far ahead of all other tires as the Hood.

The Hood Tire costs more—it should be better than the majority of tires. But you get that extra value—*plus*, out of a Hood Tire. There is more rubber, more plies of fabric, a stronger fabric, an exacting scientific adjustment of the various materials in the building of the tire.

There are also a number of other refinements in the making of these quality tires all of which are designed to give a longer life, a mileage hitherto unatainable with any other tire, a greater factor of safety and a real economy because it is the "best."

Hood Tires will always remain the *"best"*; improvements will be added from time to time as our and other experts discover them, keeping the Hood always in the forefront and always *the* quality tire. Try these quality tires on your car now—let them show their real value to you.

There is a Hood dealer near you; write us if you cannot locate him

This is the sign of a Hood Dealer

HOOD EXTRA PLY TIRES

Quality is Economy

HOOD TIRE CO., Inc.

2005 Michigan Avenue CHICAGO, ILLINOIS

WAR TAX SCARE RUNS COURSE AS MARKET FACTOR

Belief Is Corporations and Government Will Work in Harmony.

It is believed in important market centers that the liquidation caused by apprehension over prospective war taxes has substantially run its course. For over five days the market has been under the influence of this fear. Prices have suffered several points and a nervous condition has obtained. But the effect thus far has been weathered in a manner that is causing a resumption of confidence in the stability of quotations. Meanwhile sentiment is growing that there will be cooperation instead of antagonism between corporations and the government and that the final assessments will not be inequitable.

United States Steel earnings for the current quarter are estimated at not less than $110,000,000. The corporation has on hand unfilled orders sufficient to operate full time for one year. The statements of earnings show that the increased prices for steel products are producing a higher ratio of profits.

War Tax Not Disturbing.

It is estimated in Wall street that the maximum war taxes for the entire year were earned by the Steel corporation in the first six weeks of the current quarter. This would leave profits for the remainder of the year to the credit of the corporation. Since earnings are at the rate of $70 a share the war tax proposition is not a matter to disturb shareholders. As Steel is the king industry of the country it may be assumed that the position of its securities will influence sentiment throughout the list.

The growing opinion in New York that talks on the industrial list because of war tax rumors are from this time forward likely to do nothing more than produce a moderate decline and add to the short interest.

Another factor making for confidence in the securities market is the fact that the interstate commerce commission will begin next Friday hearings in the proposed general increase of 15 per cent in freight rates. Such an early hearing is considered substantial evidence of a desire on the part of the government to cooperate with revenue producing factors.

Chicago Securities.

In the local stock market prices were generally lower, with the exception of Booth Fisheries common, which advanced 6 points to 111. The company may double its common stock into shares of no par value.

There was considerable pressure on the packing house shares, owing to apprehension over the possible operation of the plants by the government. The fact that the heads of the companies offered their plants for such operation did not quiet apprehension that profits would be reduced.

Friends of Wilson & Co. in New York issued a statement saying that February earnings were in excess of $800,000 after allowance for interest charges on $16,000,000 bonds.

Oil Prices Advanced.

Further advances in oil prices were made yesterday. Pennsylvania crude was marked up 5 cents to $3.10 a barrel. Toronto crude oil was quoted in Canada at $2.28 a barrel, an advance of 8 cents.

The Texas company advanced the price of kerosene and gasoline 1 cent a gallon.

Applications to List.

Applications have been made for listing the following securities on the New York stock exchange:

St. Louis and San Francisco railway company $33,398,500 prior lien mortgage series A, due July 1, 1950; $25,000,000 prior lien mortgage bonds, series B, due July 1, 1950; $40,547,200 adjustment mortgage bonds, series A, due July 1, 1960; $35,192,000 income mortgage bonds, series A, due July 1, 1960.

Consolidation Coal company, $1,671,000 additional capital stock.

Money and Exchange.

Money rates in Chicago steady at 4½ per cent on collateral, 4½ per cent on commercial paper, and 4½@5 per cent over the counter. New York exchange, 5c discount. Chicago bank clearings, $30,411.

Crow's Nest Pass Coal Year.

The Crow's Nest Pass Coal company reports for the year ended Dec. 31, 1916, as follows:

	1916.	1915.
Coal lands and timber	$ 57,133	$ 83,613
Mines and oper.	283,368	345,613
Profits	340,501	429,554
Plant	372,666	
Other surplus	32,165	*429,554
Total	431,499	1,180,146
Reserve of	309,334	1,609,700
Profit and	76,854	1,078,200
Capital		100,000
Total surplus	322,480	431,500

*Deficit.

Dividends Declared.

Name.	Rate, etc.	Payable.	Of record.
Booth Fisheries com.	$2 q....	May 15	Apr. 30
Chicago Ry. & Light, 1¼ pf. and com.		May 1	Apr. 14
Diamond Rubber, 1¼ q. pfd..		May 1	Apr. 26
Illinois Brick Line, 10 per cent.			
Illinois Pipe, 10 per cent.			
Kewaunee Graphophone, 1¾ q.			
Lindsay Light			
Northwestern Power, 1½		May 15	May 1
Pittsburgh Oil, 1 q. com.		May 1	Apr. 19
Quaker Oats, 3 extra, pfd		May 19	May 1
Swift & Co., 2 q.		May 1	Apr. 27

Foreign Stock Markets.

LONDON, April 17.—Money was in good demand today. Discount rates were not affected by the report that another £50,000,000 in treasury bills will be issued next Friday. In the market is very bare of trade business. The stock market was affected by the war news and American securities and Chinese bonds attracted attention, but shipping shares were irregular and foreign bonds weak. American securities declined with Wall street and closed dull after meager transactions.

Bar silver 5 per ounce; money, 3½ per cent; three months, 4⅝@4¾ per cent.

PARIS, April 17.—Trading was dull on the bourse today. Rentes, 61 francs 85 centimes. Exchange on London, 27 francs 19½ centimes. Five per cent loan, 88 francs 50 centimes.

DRY GOODS.

NEW YORK, April 17.—The government has been in the market for large quantities of twills and sheetings today. Yarns and cloths were firm. Silks were quiet and easy.

Trade to The Copper Exports.

NEW YORK, April 17.—The commission appointed by the Chilean government to investigate an export duty on copper has unanimously accepted the

NEWS OF THE FINANCIAL WORLD

A pessimistic view of the motor shares is somewhat prevalent in the market. The report that the army will purchase 40,000 motor trucks is expected to help motor stocks to some extent, but the bears point out that the tax on gasoline and on pleasure vehicles will restrict sales of cars. It would seem, however, that the motor shares have already gone through a drastic period of declines and discounted much that may be expected to happen. As a single illustration, the first preferred stock of the Maxwell Motor company is quoted at 64. It pays 7 per cent and so far as can be learned of earnings they are several times the amount of the preferred dividend.

It is figured in Wall street that the flotation of the big government war bond issue will bring into the investment class an element that heretofore has had no familiarity with bond investments. It is estimated that there are about 2,000,000 bond and shareholders in the United States. This is held to be a small percentage compared with European countries. A government bond issue is expected to increase the number of investors at least 50 per cent.

For the year ended Dec. 31, 1916, net profits of the Magma Copper company were $1,097,333, an increase of $485,604. This is equivalent to $4.50 a share, against $2.54 in 1915.

Friends of the International Mercantile Marine are figuring the concern to be able to earn $2,500,000 a month in operating revenue exclusive of the excess profit tax. This is based on the assumption that there will be no wholesale destruction of ships and that the United States government will not pursue a radical policy in commandeering ships of the company flying the American flag.

The report of the Canadian Pacific Railway company for the six months ended Dec. 31, 1916, shows gross earnings of $76,717,695, working expenses of $45,843,199, net earnings of $30,874,765. After all deductions the net surplus for the six months was $13,684,504.

Directors of the Sloss-Sheffield Steel and Iron company deferred action on the quarterly common dividend on a recommendation from President Catchings that earnings be used in developing the properties and securing the fullest possible operation.

The Utah Copper company shows for the calendar year 1916 earnings equal to $24.09 a share, compared with $10.69 in 1915.

At the annual meeting of the Algomah Mining company Thomas A. Woods of Boston replaced John E. Rice as a director.

NEW YORK STOCK TRANSACTIONS

	Sales.	High.	Low.	Close.	Net chge.
Alaska Gold	400	8	7⅞	8	....
Alaska Juneau	300	6⅝	6½	6½	....
Al.-Chal. Mfg.	200	25⅜	25½	25⅝	— ⅛
A Ag Ch pfd.	100	100	100	100	....
Am Bt Sug	2,100	94¼	92¼	93⅝	— ⅝
Am Bk Note	100	40	40	40	....
Do pfd	100	49	49	49	....
Am Can	1,900	45	44½	45	+ ⅝
Do pfd	100	116¼	116⅛	116⅛	....
Am C & Fdy	900	66	65¼	65½	+ ⅛
Do pfd	100	115¼	115⅛	115⅛	....
Am Cot Oil	100	40½	40¼	40½	+ ⅛
Am H & Le	300	14	13⅝	14	+ ⅛
Do pfd	300	62	61¼	62	....
Am Linn Oil	1,200	20⅜	20¼	20⅜	+ ⅛
Do pfd	1,500	55⅞	55⅛	55⅝	— ⅛
Am Loco	1,400	68	66⅝	66⅝	— 1
Am Malt	300	12⅝	11⅞	12⅛	— ⅛
Do pfd	1,900	62¼	60½	62¼	+ 1
Am Smelting	7,400	99⅝	97½	98⅛	— ½
Do pfd B	200	94¼	94	94	....
Am Sugar	1,300	111¾	111⅜	112⅛	+ ⅜
Am T & Tel	400	123⅝	122¾	123	— ⅜
Am Tobacco	900	196	195	195	— 1
Am Woolen	1,100	48¼	48⅜	49	— ⅛
Atl Birm & A	300	16½	16½	16½	....
Am Zinc	300	33	32½	32½	— ⅛
Anaconda	13,200	79¼	77⅞	78⅛	— ⅛
Atchison	1,000	102¼	102	102⅛	....
Do pfd	100	98¼	98¼	98½	....
Atl G & W I	5,500	103⅝	98⅛	101¼	....
Baldw Loco	3,000	53½	52⅝	53¼	....
Do pfd	200	100¾	100⅛	100⅛	....
Balt & Ohio	500	76⅝	76¼	76⅜	— ⅛
Do pfd	100	71	71	71	....
Barrett Co	100	110⅝	110⅛	110⅝	+ 1⅛
Batopilas	300	1¼	1¼	1¼	....
Beth Steel	100	130	130	130	— 4
Do pfd	100	121	121	121	....
Do B	17,000	123¾	122¾	124¼	+ ⅝
Skin Bap Tr	300	66¼	66	66	+ ⅛
Burns Bros	800	124¼	123	124¼	....
Bkln Un Gas	100	116½	116¼	116½	....
But & Sup	800	43	42¾	43	....
Calif Petrol	500	21	20¾	21	....
Do pfd	100	50½	50¼	50½	— 1
Can Pac	700	162¾	160¾	161½	+ 1¾
Cent Leather	11,200	84¾	83	84¼	....
Cer de Pasco	1,100	35⅝	35	35⅝	....
Chand Motor	100	98¼	96¼	98¼	....
Ches & Ohio	300	59⅜	59¼	59⅜	....
Chi Gt Wes pf	100	34¾	34¾	34¾	+ ⅛
C M & St P	1,600	80	79¼	80	+ ⅛
Do pfd	100	114¾	114⅜	114⅝	....
Chi & N W	500	114½	114¼	114½	+ ⅛
CRI&P 2d pfd	1,300	47¼	47	47	....
CRI&P pfd	250	36¾	36¼	36⅝	— ⅛
Do6%pfd wi	900	70½	70	70	— ⅛
Do7%pfd wi	100	83	83	83	....
Chino	3,400	53½	52⅝	53⅛	....
Chile Copper	1,200	23	22⅝	22⅝	....
Colo & So	200	26	25¼	25¼	....
Do 1st pfd	200	55	55	55	....
Colo Fuel	900	47	46¾	47	....
Col Gas & El	1,300	43¾	43¼	43¾	+ ⅛
Cons Gas	1,500	112	111¾	111⅞	....
Con Gas of Bal	200	118	118	118	....
Cont Can	200	92⅞	92⅜	92⅜	....
Corn Prod	3,700	23⅞	23¼	23½	....
Do pfd	100	98¾	98¾	98¾	+ ⅛
Crucible Steel	8,100	92	90¼	91¾	+ ⅛
Do pfd	100	108¾	108¾	108¾	....
Cu Am Sugar	200	200	199⅞	200	+ 3
Do pfd	200	102	101	101	....
Cu Cane Sugar	5,600	47	45¼	46¼	+ 1
Do pfd	400	91½	90¾	90¾	....
D & R G	100	13	13	13	....
Do pfd	100	32	32	32	— ⅛
Del & Hudson	700	121¾	121	121¼	+ 1¼
Dome Mining	1,700	14¾	13	13	— 2
Erie	3,700	27¾	27¼	27½	— ⅛
Do 1st pfd	200	41¾	41⅜	41⅝	— ⅛
Do 2d pfd	200	32⅝	32¼	32⅜	— ⅛
Fisher Body pf	100	93	93	93	....
Gaston Wms	100	32	32	32	— 1
Gen Electric	200	164¾	164¾	164¾	....
Gen Mots new	8,800	108⅜	105½	106	— 2¼
Goodrich	1,700	50⅝	49⅝	50	— ⅛
Granby	100	82	82	82	....
Gt Nor Ore	1,900	31	30⅜	30⅝	— ⅛
Gulf St Steel	300	41¼	41	41¼	....
Do 1st pfd	100	125	125	125	— 3
Ill Cent	400	104	104	104	....
Insp Copper	7,800	55½	54⅜	55¼	....
In Ag Chem pf	300	48¼	46¾	46¾	....
In Har N J	400	114½	114¼	114½	+ ⅛
Do pfd	600	114¾	114¼	114½	+ ⅛
Int Har Corp	100	79¾	79¾	79¾	....
Do pfd	200	111½	111⅛	111½	....
Int Mer Mar	32,500	27	25⅞	26⅝	....
Do pfd	73,600	79¾	75¼	76	+ 1⅛
Int-Met Consol	200	12⅜	12	12	....
Do pfd	100	63⅜	63⅜	63⅜	....
Int Paper	2,500	40½	38¾	38¾	— ⅝
Int Nick Cts	3,200	42	41¾	41¾	....
K C Southern	100	21½	21½	21½	....
Kelly-Sprgfld	300	55⅜	54	54	....
Kennecott Cop	4,900	43	42	42	+ ⅛
Lack Steel	1,500	83	81¾	82¾	— 1⅜
Lehigh Val	100	17¼	17¼	17¼	....
Long Island	1,200	65⅜	65⅛	65⅛	— ⅛
Mackay Co pf	100	42¾	42¾	42¾	....
Manhat Shirt	100	64½	64½	64½	....
Maxwell Motor	4,400	49⅝	46⅝	46⅝	— 3¼
Do 1st pfd	300	64	64	64	....
Do 2d pfd	300	30⅞	30¼	30⅜	— ⅛
Mex. Petrol	11,900	88¾	86¾	88	+ ⅛
Miami Copper	1,500	41¾	41¼	41⅜	— ⅛
M St P & SSM	100	107¾	107¾	107¾	....
Midvale Steel	7,200	57⅝	56¾	57⅜	— ⅛
Mo Pac ctfs	300	12	11	12	— ⅛
Mo Pac w i	500	29¼	29¼	29¼	— ⅛
Do pfd	100	59	59	59	....
Nent Power	100	98¾	98¼	98¼	— 1
Nat Biscuit	200	114	114	114	....
Nat Enamel	300	33¾	33¾	33¾	+ ⅛
Do pfd	100	96	96	96	....
Nevada Con	2,200	23¼	23	23¼	— ⅛
N Y Central	2,900	95	93¾	94¼	....
N Y N H & H	200	44	44	44	....
N Y Ont & W	300	23¾	23¾	23¾	— ⅛
Norf & West	300	128	128	129	+ ⅝
Ohio Cit Gas	13,200	135¼	132⅛	134¼	+ 1⅛
Ont Silver	100	5	4¾	4¾	— ⅛
Ohio Fuel	100	5¾	5¾	5¾	....
Pacific Mail	500	22	21¾	22	....
Pennsylv Ry	1,100	53	52¾	53	....
Peoples Gas	1,800	80	78	79	....
Philadel Co	100	34½	34¼	34¼	— ⅛
Pitts Coal ctf	3,900	42¾	42¼	42⅝	— ⅛
Pitts Steel pfd	200	100¼	100	100	....
Pitts & W Va	1,100	22¾	20¾	22¼	+ 1⅛
Do pfd	2,000	57	53¾	57	+ 3
Pullman	100	157	157	157	....
Quicksilver	300	2	2	2	....
Do pfd	100	2¼	2¼	2¼	....
Ray Consol	5,400	25⅝	25⅛	25⅜	....
Reading	9,700	96	94¾	95¾	— ⅛
Do 2d pfd	100	43¼	43¼	43¼	....
Rep Iron & S	4,100	79	77¼	78¼	....
Royal Dutch	1,200	63¾	61¾	62¾	+ ⅛
Saxon Motors	100	52	52	52	....
Sear Air Line	100	14	14	14	....
Sears-Roebuck	600	178¾	177¼	178	— ⅛
Shat & Ariz	300	25½	25½	25¾	— ⅛
Sloss-Sheffield	2,200	54	53	53¾	— 1
South Pacific	1,900	93⅞	93¼	93⅜	....
Southern Ry	7,500	28¾	27¼	27¾	+ ⅛
Do pfd	300	58	58	58	....
St L & S F	100	19	18¾	19	....
St L S W	100	29¼	29¼	29¼	— 1¼
Sinclair Oil	1,100	56¼	55¾	55¾	— 1½
Studebaker	700	43⅜	42¾	42¾	— 1¼
Stutz Motors	700	43¾	42¾	43¼	....
T C & C ctfs	300	16¼	16¼	16½	....
Tobacco Prod	2,100	54	53	54	+ ⅛
Un Alloy Steel	500	43	42¾	43¼	....
Union Pacific	10,000	137¾	136	136¾	+ ⅛
Do pfd	100	81	81	81	....
Union Bag	100	75	74	75	....
United Fruit	1,600	136¾	136¼	136¾	+ ⅛
United Rlties	4,300	13¾	13⅜	13⅜	— ⅛
U S C I Pipe	100	18	18	18	....
U S Rubber	1,600	58	57⅛	58	....
Do 1st pfd	200	107	106⅞	107	+ ⅛
U S Smelting	129,500	110¾	109¾	110¾	+ ⅜
Do pfd	900	117¾	117¼	117⅝	— ⅛
United Steel	18,200	110	107	107¾	+ 1
Utah Copper	100	20	20	20	....
Utah Secur	100	42	42	42	....
Va Chemical	100	6	6	6	....
Vulcan Detin	100	6	6	6	....
Wabash	600	11¼	11¼	11⅜	....
Do pfd A	1,800	49⅛	48¾	49	— ⅛
Do pfd B	900	25½	25	25½	— ⅛
West Md	100	31⅜	31⅜	31⅜	— ⅛
West Union	700	96	95¾	95¾	— ⅛
Westghse Elec	3,100	49	48	48¾	— ⅛
Do 1st pfd	100	68	68	68	....
Wilson & Co	5,300	78	76¼	76¼	— ⅝
W & Lake E	900	18	18	18⅛	— ⅛
Do pfd	700	36¼	36⅛	36¼	+ ⅛
White Motors	300	47	47	47	....
Willys-Overld	2,400	31¾	31¼	31¾	— ⅛
W Pump pf B	100	51¼	51¼	51¼	....

GOVERNMENT BONDS.

	Bid.	Asked.
United States 2s registered	98	.....
United States 2s coupon	98	.....
United States 3s registered	99	100
United States 3s coupon	100½	.....
United States 4s registered	106	.....
United States 4s coupon	106	.....
U. S. Panama 2s	1938	98

BOSTON STOCK TRANSACTIONS

	Sales.	High.	Low.	Close.
Adventure	50	2⅝	2⅝	2⅝
Ahmeek	53	98	98	98
Algomah	50	.75	.75	.75
Am Zinc	215	33	32½	33
Do pfd	28	67	67	67
Ariz Comb	10	12⅜	12⅜	12⅜
Butte & Bal	200	1¼	1¼	1¼
Cal Ariz	440	77¼	76½	76½
Cal & Hecla	35	545	543	543
Centennial	25	19	19	19
Chino	80	53½	53¼	53¼
Copper Range	250	61⅝	60⅜	60⅜
Davis-Daly	120	5	5	5
E Butte	50	12¾	12½	12½
Franklin	50	7	7	7
Hancock	20	15	15	15
Indiana	65	15	15	15
Island Creek	95	2⅝	2⅝	2⅝
Do pfd	20	64½	64½	64½
Isle Royale	205	92	92	92
Lake Copper	220	30	30	30
La Salle	10	11¼	11¼	11¼
Mass Con	200	3⅛	3⅛	3⅛
Mayflower	50	12⅜	12⅜	12⅜
Mohawk	45	2¼	2¼	2¼
New Arc	60	85¼	84	85¼
New Idria	50	3¾	3¾	3¾
Nipissing	70	16	16	16
N. Butte	70	7⅝	7⅝	7⅝
N. Lake	100	22	21½	21½
Osceola	70	1½	1½	1½
Pond Creek	370	84½	83½	84½
Quincy	58	23¼	23	23¼
Shannon	95	86	85¾	86
St. Mary's Land	48	8¾	8¾	8¾
Sup & Boston	585	79¾	79	79
Trinity	140	5¼	5¼	5¼
U S Smelters	60	3¾	3¾	3¾
Do pfd	70	57	57	57
Utah Apex	200	50	50	50
Utah Cons	55	2⅛	2 1-16	2⅛
Utah Copper	20	15¼	15¼	15¼
Utah Metals	20	108	108	108
Victoria	50	4¼	4¼	4¼
Wolverine	54	43¾	43	43

RAILROADS.

Boston & Albany	10	170	170	170
Boston Elevated	127	77	72	72
Boston & Me pfd	2	38	38	38
West End St R R	112	52¾	52½	52¾

MISCELLANEOUS.

Am Ar Ch pfd	33	100	100	100
Am Pneu Svc	23	1½	1½	1½
Amoskeag	150	69	69	69
A G & W I	2,970	103¼	100	103¼
Int Portland Cem	10	199	199	199
Mass Gas	70	16	16	16
Do pfd	58	93	93	93
Mergenthaler	10	79	79	79
N E Cotton Yarn	36	150	145	150
N E Tel	44	90	90	90
Reece Folding	5	117¾	117¾	117¾
Swift	20	3½	3½	3½
United Fruit	3,323	156¾	156¾	156¾
United Shoe M	857	136	134½	134½
Do pfd	1,232	51⅞	50¾	51⅛
Ventura	126	28	28	28
	185	6¾	6¾	6¾

BONDS.

$3,000 A G & W I 5s	81½	81	81	81½
2,000 Am T & T 5s	99⅝	99⅜	99⅜	99⅝
6,000 do 4s	88⅞	88⅞	88⅞	88⅞
4,000 Chi Jct & Sy 4s	86½	86	86	86
5,000 Mass Gas 4½s	92	92	92	92
1,000 Swift 5s	105	105	105	105
3,000 U S Smelters 6s	104½	104½	104½	104½

METALS.

NEW YORK, April 17.—COPPER—Quiet; electrolytic, spot and second quarter, $30.00@32.00 nominal; third quarter, $28.00@30.00. IRON—Steady and unchanged. The metal exchange quotes lead firm, 9¾c asked. Spelter easy; spot, East St. Louis 9⅝c asked. TIN — Steady. $55.00@56.00. At London: LEAD—£30 10s. SPELTER—£55. COPPER—Spot, £135; futures, £134 10s; electrolytic, £147. TIN—Spot, £217 15s; futures, £218.

ST. LOUIS, Mo., April 17.—LEAD—Steady at $9.12½. SPELTER—Lower and quiet at $9.50.

NEW YORK BOND TRANSACTIONS

No. thous.		High.	Low.	Close.
30	Am For Sec 5s	97¾	97¾	97¾
359	Anglo French 5s	94¾	94¾	94¾
87	City Paris 6s	95¼	95¼	95¼
2	Dom of Canada 5s	99½	99½	99½
16	do of 1931	98	98	98
237	French 5½s 1919	100⅞	100⅞	100⅞
1	Jap 1st 4½s	87¾	87¾	87¾
26	U K G B 5s	81¾	81¼	81¼
27	do 5½s 1918	97¾	97¾	97¾
171	do of 1919	100⅛	100⅛	100⅛
245	do new	97¾	97¾	97¾
149	do 5½s of 1921	101¼	100⅞	100
1	N Y State 4½s	96¾	96¾	96¾
113	N Y City 4½s 1960	101	101	101
3	do 4s of 1959	100¼	99⅞	100¼
10	do 3½s 1954	88	88	88
2	Adams Exp 4s	77	77	77
3	Alb & Susq 3½s	80¾	80¼	80¼
1	Am Agr Ch deb 5s	102½	102½	102½
2	do cv 4½s	99¾	99¾	99¾
29	do col 4s	102¾	102¾	102¾
5	Am Tob 6s	88½	88½	88½
10	Armour 4½s	119	119	119
30	Atch gen 4s	92¾	92¾	92¾
6	do adj 4s stpd	91¾	90½	90¾
5	A O L L & N 4s	81¾	81¾	81¾
74	B & O 4s	82½	82½	82½
20	B & O cv 4½s	97½	96½	97
16	do 4s	91½	91¼	91¼
35	do 3½s	87¾	87	87
9	do W Va 4s	91¾	90¾	90¾
2	Beth Steel 5s	83	83	83
1	B H T 5s	99½	99½	99½
49	do 5 pct notes	97½	97½	97½
1	B U Gas 5s	99½	99½	99½
7	Cal Gas 5s	100⅛	100⅛	100⅛
10	Cent Lea 5s	97¼	97¼	97¼
17	Cent Pac 4s	100	100	100
40	C or C 5s	85⅞	85⅝	85⅞
4	do cv 5s	90¾	90¾	90¾
2	C B & Q gen 4s	81¼	81¼	81¼
1	do Iowa 5s	89½	89½	89½
1	do 4s	102	102	102
40	do Jt 4s	99¾	99¾	99¾
3	Chi & E Ill fdg 5s	96⅜	96⅛	96⅜
1	C G W 4s	30¾	30¾	30¾
5	Chi Ind & L 5s	69	69	69
10	C M & S P gen cv 5s	102	102⅛	102⅛
3	do gen 4½s	98	98	98
1	do 4s	94½	94½	94½
5	do fdg 4½s new	93¼	93¼	93¼
1	do W & M 5s	102	102	102
1	C & N W 3½s	81	81	81
2	C R I & P fdg 4s	73	72⅝	72⅝
5	C & W Ind 4s	71¾	71¼	71½
40	Chile Cop 7s	73½	73½	73½
2	Chi H & D 4s	127	126⅜	126⅜
1	C C C & St L	90	90	90
2	Cleve S L 4½s	75¾	75¾	75¾
4	Colo Ind 5s	89	88¾	88¾
52	Colo Mid 4s	80	79	80
11	do cfts	2¾	2½	2½
6	Colo So 4½s	2½	2	2
5	Con Gas cv 6s	81½	81½	81½
1	D & H cv 5s	110¼	110¼	110¼
3	Dis Sec 5s	99½	99½	99½
2	Erie prior 4s	61	61	61
5	do cv D	81¼	81¼	81¼
22	do cv B	72	72	72
1	do Pa 4s	59¾	59½	59¼
10	Fl W & D C 6s	90	90	90
1	Erie & Pgh 3½s	101	101	101
3	Gen Elec 3½s	88	88	88
17	Hock Val 4½s	78¼	78¼	78¼
60	Ill Steel 4½s	88	87	87
6	Ind Steel 5s	90¾	90¾	90¾
24	Int Met 4½s	102	101¾	101¾
23	Int Rap Tr fdg 5s	66	65½	65½
74	Int Mer Mar 6s	95¾	95¾	95¾
1	Int Paper 6s	93	92¾	93
6	Iowa Cent 5s	100⅜	100⅜	100⅜
2	K C So 5s	93¼	93¼	93¼
21	Lack Steel 5s	98	97½	98
10	Laclede Gas 5s	100	100	100
1	L S & M S 3½s	83	83	83
7	do 4s of 1928	91¾	91¾	91¾
3	do 5s of 1923 w i	91	91	91
5	Lake Shore 4s 1931	91	91	91
1	Lehigh & N Y 4s	87	87	87
5	Lig & M 5s	87¾	87¼	87¼
1	Lorillard 5s	101¾	100½	100½
6	L & N 4s	99½	99½	99½
8	Mich State Tel 5s	91½	91¼	91¼
2	Midvale Steel 5s	99¼	99¼	99¼
1	Mo Pac 6s	93¾	93¾	93¾
5	do 5s of 1923 w i	98	98	98
10	do 5s of 1926 w i	95	95	95
12	do gen 4s w i	63½	63½	63½
1	do cv 5s ctfs	59¾	59¾	59¾
30	Mont Power 5s	99¼	99¼	99¼
1	Morris & Essex 3½s	85	85	85
10	Nat Tube 5s	99¼	99¼	99¼
32	N Y Cent 6s	100	100	100
1

FREE CANADIAN WHEAT LEADS TO BIG DROP IN PRICE

May Has Worst Break Under Heavy Long Liquidation.

BAROMETER OF WHEAT PRICES FOR CHICAGO

May closed:
Tuesday, April 17 ..... $2.24⅝-.24
Monday, April 16 ..... 2.36-.35½
Net loss for the day ..... .11¼-11½
Tuesday, April 18, 1916 ..... 1.14⅜-½
July closed:
Tuesday, April 17 ..... 1.91¼-.90¾
Monday, April 16 ..... 1.99⅝-.96⅝
Net loss for the day ..... .08¼-08½
Tuesday, April 18, 1916 ..... 1.14¼
Clearances— Bushels.
Tuesday, April 17 753,000
Tuesday, April 18, 1916 916,000
Visible supply:
Monday, April 16 34,253,000
Monday, April 17, 1916 53,553,000
Comparative range, calendar years:

	May			July	
	High.	Low.		High.	Low.
1916	$1.95⅝	$1.04	1916	$1.62	$ .90½
1915	1.67	.93	1915	1.43⅝	1.00
1914	1.32	.90⅛	1914	1.22	.76⅝
1913	.97⅛	.86⅝	1913	.93⅝	.84
1912	1.19⅜	.88½	1912	1.15	.85¾
1911	1.07¼	.84⅝	1911	1.01	.84⅝
1910	1.16¼	.83½	1910	1.14½	.91½

Placing of Canadian wheat on the free list caused a violent break in wheat prices yesterday and an exceedingly wild market. May delivery closed 11¼@ 11½c lower and at one time showed a loss of 14@14½c under the previous finish. The deferred futures closed 8@8½c lower. At the outset there was a general rush to sell, but fairly good buying caused a material rally. Later long liquidation became heavy, running into many stoploss orders, and the buying power weakened conspicuously.

New York reported purchases of 500,000 bu Canadian wheat by seaboard people, including 100,000 bu to Buffalo millers. Some Canadian wheat was also bought by local people late Monday and taken by one of the millers here. Local shipping sales were 5,000 bu.

Clearances for the day were 753,000 bu, against 916,000 bu a year ago. Primary receipts totaled 667,000 bu, against 960,000 bu last year. Bradstreet's showed a decrease of 8,262,000 bu for the week in available supply of North America.

Corn Breaks with Wheat.

Corn broke with wheat and finished 4⅝@5¼c lower. The market at the opening was almost demoralized, especially for the distant deliveries, with everybody trying to sell and nobody to take it. Some support developed later, but it was not important and the selling was quite persistent. The market acted strained, being so violently affected by the wheat action.

Cash corn was 1@5c lower with local shipping sales 20,000 bu. It was reported that the country was offering corn more freely, but that prices asked were above the market. Clearances from the seaboard for the day were 110,000 bu. Primary receipts totaled 603,000 bu, against 779,000 bu a year ago.

Oats Also Show Decline.

Oats weakened with other grains and showed net losses of 2@2½c at the close. Trade was large and price fluctuations were sharp and erratic. At the start there was a general rush to sell, but cash interests took the offerings. The widening of the spread between American and Canadian oats checked buying of the latter by foreign governments. Cash oats were 1@2c lower, with local shipping sales 25,000 bu. Seaboard clearances were 48,000 bu. Primary receipts were 901,000 bu, against 698,000 bu a year ago. London oats were 9d lower.

Provisions declined sharply. There was heavy selling by some of the larger local traders with considerable pressure from other sources, influenced by the sharp break in grains. Packing interests bought on the break, but the price recovery was not material. Hog values at the yards were firm and receipts at western markets totaled 103,300 head, against 105,775 a year ago. Local meat shipments were 1,891,000 lbs, against 3,236,000 lbs a year ago, while lard shipments were 1,202,000 lbs, compared with 561,000 lbs last year.

Rye Market Holds Firm.

Rye was firm. No. 3 sold $1.89@1.90 and No. 2 was quoted $1.91 nominal. Receipts were 12 cars.

Barley ruled firm; malting was quoted $1.30@1.50 and sold $1.28@1.47; feed and mixing quotable, $1.20@1.30, with sales at latter figure; screenings were quoted 88c@$1.22 and skimmings, 85@95c, with former selling 90c@$1.03. Receipts, 54 cars.

Timothy seed was steady; September, $8.00 bid and $8.25 asked; cash lots sold, $2.00@6.60. Clover seed was steady; cash lots quoted $12.00@17.00 and spot prime, $18.00 nominal.

Flaxseed closed 2¼c lower. Cash quoted $3.19½@3.26½; Duluth was 2@ 2½c; Minneapolis, 2½c, and Winnipeg, 10@15c lower, respectively.

AMERICAN GRAIN MARKETS.

DULUTH, Minn., April 17.—LINSEED—On track and arrive, $3.24½@3.25½. Futures: May, $3.23¼ asked; July, $3.23¾ asked.

WHEAT—On track, No. 1 hard, $2.27¼; No. 2 northern, $2.22½@2.26¼; No. 3 northern, $2.17½@2.21¾; No. 1 northern to arrive, $2.22¾; No. 2 northern, on track, $2.19¼@ 2.25¼; Montana, No. 2 hard on track and arrive, $2.28¼. Futures: May, $2.18¼; July, $2.00¾ bid. DURUM—On track, No. 2, $2.35½; No. 3, $2.30½; to arrive, No. 1, $2.35¾. Futures: May, $2.30¾ asked; July, $2.29. OATS—On track, 62¾@65¾c; to arrive, 62¾c. RYE—On track and to arrive, $1.85. BARLEY—On track, 95c@$1.40.

KANSAS CITY, Mo., April 17.—WHEAT—Cash, 10@15c lower. No. 2 hard, $2.55@ 2.64; No. 3, $2.50@2.62; No. 2 red, $2.55@ 2.60; No. 3, $2.48@2.57. Receipts, 31 cars. Futures, 2@3c lower; No. 2 mixed, $1.46@ 1.47; No. 3, $1.45@1.46; No. 2 white, $1.49@ 1.50; No. 3, $1.48@1.49½; No. 2 white, $1.47@1.47½; No. 3, $1.46@1.47. OATS—1c lower; No. 2 white, 73¼@73¾c; No. 3 white, 71@73c. RYE—$1.85@1.86. KAFFIR AND MILO MAIZE—$2.00@2.15. Futures: WHEAT—May, $2.37; July, $2.00¾ bid. CORN—May, $1.41¾; July, $1.34¾; September, $1.35@1.35¼.

MINNEAPOLIS, Minn., April 17.—WHEAT—Cash No. 1 hard, $2.40@2.48¼; No. 1 northern, $2.34@2.36½; to arrive, $2.30¾; No. 2 northern, $2.28¼@2.36¾; No. 3 wheat, $2.16@2.30¾. Futures: May opened $2.32, high, $2.32¾; low, $2.31¾; closed, $2.32¾@ 2.33⅛. July opened $2.13@2.13¼; high, $2.14¼; low, $2.05¾; closed, $2.09. Receipts, 603 cars; shipments, 59,463 brs. FLOUR—$11.50@11.40. RYE—$1.93@1.94.

BOARD OF TRADE TRANSACTIONS

RANGE OF ACTIVE FUTURES.

WHEAT.

	Open.	High.	Low.	Closing Apr.17.	Closing Apr.16.
May	2.32	2.36	2.21½	2.24⅜	2.36
July	1.97	1.97	1.88⅝	1.91¼	1.99⅝
Sept	1.72½	1.72½	1.64¾	1.67½	1.75½

CORN.

May	1.41⅛	1.42¼	1.36	1.38¼	1.43⅝
July	1.37½	1.37½	1.32½	1.34⅜	1.39⅛
Sept	1.31	1.33	1.23	1.28	1.33

OATS.

May	63¼	63¼	63⅛	64⅜	67⅛
July	64⅝	64⅝	62⅜	63¼	65½
Sept	57	57½	55⅛	55⅝	58

PORK.

May	36.00	36.65	36.00	36.40	37.42½
July	36.65	36.65	35.87½	36.37½	37.20

LARD.

May	20.75	20.95	20.62½	20.70	21.10
July	21.23½	21.23½	20.85	20.92½	21.35
Sept	21.30	21.30	21.00	21.00	21.42½

SHORT RIBS.

May	19.20	19.35	19.20	19.35	19.35
July	20.00	19.87½	19.45	19.62½	20.10
Sept	19.75	19.75	19.57½	19.70	20.20

PRICES AT OUTSIDE MARKETS.

ST. LOUIS.

	Open.	High.	Low.	Close.	Prev. close
May wheat	2.49	2.49	2.40¾	2.42¼	2.52½
July wheat	1.94⅜	1.94⅜	1.87	1.89¼	1.97
Sept wheat	1.70	1.70	1.64⅛	1.65¾	1.75
May corn	1.46⅜	1.46⅜	1.40⅛	1.42⅞	1.46⅞
July corn	1.38	1.39	1.34⅜	1.35⅝	1.39⅝

KANSAS CITY.

May wheat	2.46	2.46	2.34½	2.37	2.51
July wheat	1.95	1.95	1.87½	1.89⅝	1.97½
Sept wheat	1.71	1.71	1.62⅝	1.64	1.73⅝
May corn	1.45⅛	1.45⅛	1.40⅛	1.41⅜	1.45⅝
July corn	1.37⅛	1.37⅛	1.33	1.34⅝	1.38⅝

MINNEAPOLIS.

May wheat	2.22	2.26½	2.15½	2.18⅜	2.28¼
July wheat	2.15	2.17⅛	2.05⅛	2.09	2.19⅜
Sept wheat	1.72	1.72	1.63⅛	1.66⅛	1.75

DULUTH.

May wheat	2.21	2.21	2.18¼	2.18¼	2.27½
July wheat	2.15	2.15	2.09¼	2.09¼	2.19⅝

WINNIPEG.

May wheat	2.25	2.34	2.23¼	2.28	2.28¼
July wheat	2.20	2.27½	2.13⅝	2.18⅜	2.21⅝
Oct. wheat	1.77	1.77	1.67¼	1.69¼	1.78⅛
May oats	70	70	68⅛	68⅜	70⅝
July oats	68	68	66⅝	66¾	68½

TOLEDO.

Cash wheat	2.54	2.57	2.45	2.47½	2.59½
May wheat	2.54	2.57	2.45	2.47¼	2.58½
July wheat	1.98½	2.01	1.95½	1.96½	2.05½
May corn	..	..	..	1.45	1.49
May corn	..	..	..	1.40	1.43
May oats	..	..	..	68	70
July oats	..	..	..	65½	68

BALTIMORE.

April wheat	..	..	..	2.50½	2.61
April corn	..	..	..	1.50	1.54

DAILY BIDS AND OFFERS.

WHEAT.

	Bids.		Offers.		
	High.	Low.	High.	Low.	Close.
May	2.10	2.02	2.10	2.43	2.35 2.37
July	1.82¼	1.81	1.82¼	1.99¼	1.98 1.98⅝
Sept	1.59	1.57½	1.58⅛	1.76½	1.73 175

CORN.

May	1.33	1.29¼	1.32	1.44	1.42¼	1.43
July	1.29⅛	1.28¼	1.28⅜	1.39⅝	1.38⅛	1.38½
Sept	1.23⅛	1.21½	1.22	1.32½	1.31⅛	1.32

OATS.

May	63¼	62¼	62¼	66	65¾	65⅞
July	61⅜	61	61¼	64¾	64¼	64½
Sept	54⅜	54	54½	57	56½	56⅞

WEEKLY BIDS AND OFFERS.

WHEAT.

	Bids.	Offers.	Bids.	Offers.
May	1.98	2.50	1.87½	2.75
July	1.70	2.12	1.57	2.30

CORN.

May	1.23¾	1.53	1.15	1.61
July	1.21	1.49	1.13	1.55

OATS.

May	61	68	58¼	73
July	59	68½	56¼	72

PRIMARY MOVEMENT.

WESTERN.

	Received—Wheat.	Corn.	Shipped—Wheat.	Corn.
Chicago	119,000	195,000	179,000	154,000
Mil'kee	64,000	28,000	48,000	20,000
M'polis	258,000	5,000	139,000	34,000
Duluth	22,000	.....	4,000	.....
St. Louis	98,000	48,000	155,000	49,000
Toledo	16,000	10,000	5,000	13,000
Detroit	10,000	19,000	.....	.....
K. City	41,000	64,000	136,000	25,000
Peoria	11,000	38,000	13,000	20,000
Omaha	9,000	49,000	44,000	87,000
In'polis	8,000	135,000	2,000	36,000
Cin'nati	11,000	10,000	7,000	.....
T. bu.	667,000	601,000	733,000	440,000
Last yr.	980,000	779,000	692,000	461,000

EASTERN.

New Y.	102,000	107,000	374,000	25,000
Boston	1,000	.....	.....	.....
Phila.	108,000	5,000	131,000	77,000
B'more	83,000	20,000	216,000	.....
N. O'ns	59,000	11,000	.....	9,000
Galv'n	90,000	.....	.....	.....
T. bu.	443,000	143,000	721,000	111,000
Last yr.	843,000	128,000	668,000	34,000

CASH TRANSACTIONS.

FLOUR—Firm; spring wheat, special brands, in wood, $12.80 bri; hard spring wheat, patents, in jute, $11.35; straight, export bags, $11.15; first clears, $10.35; second clears, $8.00@8.50; low grades, $7.00@7.50; soft winter patents, $11.00@11.20; hard winter patents, $11.15@11.35; first clears, $10.00@ 10.35; second clears, $8.00@8.50; white rye flour, in jute, $10.00; dark rye flour, in jute, $9.20.

WINTER WHEAT—Dull. Sales: Track—No. 3 red, $2.57.

SPRING WHEAT—Dull. Sales—Track—No. 4 northern, $2.21½.

CORN—Weak; 1@3c lower. Sales: Track—No. 4, mixed, $1.44@1.47; No. 3 mixed, $1.44@1.47½; No. 2 mixed, $1.46@1.47½; No. 5 yellow, $1.45@1.45½; No. 4 yellow, $1.44@1.47½; No. 3 yellow, $1.45@1.48; No. 2 yellow, $1.46¾@1.49; No. 2 white, $1.51½. Illinois proportional billing: No. 3 mixed, $1.47¼; No. 3 yellow, $1.46½@1.48; No. 3 white, $1.50@1.51; No. 2 white, $1.50 @1.51½.

OATS—Weak, 1@2c lower. Sales: Track—Sample grade, 66c; No. 3 white, 67¼@ 68½c; standard, 68¾@71½c; Illinois proportional billing: No. 4 white, 67¼@68½c; No. 3 white, 69c; standard, 69@69¾c; No. 2 white, 70@70¼c.

HOG PRODUCTS—Lower. Cash lots: Mess pork, regular, $37.00@37.50; lard, $20.70@ 20.75; ribs, $19.12½@19.62½.

BEEF PRODUCTS—Quiet. Beef hams, $36.50@37.00; extra mess beef, $25.50@ 26.00; plate beef, $27.50@28.00; extra plate beef, 28.50@29.00; edible tallow, 14¾@ 15c; packers' prime do, 14½@14¾c; packers' No. 1 do, 13¾@14c; packers' No. 2 do, 12¾@12½c; renderers' No. 1 do, 13¼@ 13½c; choice country do, 14¼@14½c; No. 2 country do, 12¾@12¾c; oleo stearin, 16½@ 17c; lard stearin, 22¼@22½c; extra oleo oil, 21¼@21¾c; oleo stock, 17@18c.

GREASE—Trade quiet. Brown, 12@12¼c; yellow, 12¾@13c; house, 13½@13¾c; B white, 13¾@13¾c; A white, 13½@13¾c; choice white, 14@14½c.

HAY.

HAY—Strong. Receipts, 325 tons; shipments, 55 tons; choice timothy, $20.00@ 20.50; No. 2, $17.00@18.00; No. 3, $15.00@ 16.00.

STRAW—Rye, $9.00@10.00; oat, $7.50@ 8.00; wheat, $7.50@8.00.

NEWS AND GOSSIP OF BOARD OF TRADE

Australian wheat, which has been found difficult to move to Europe on account of the submarine warfare, and more especially because of the lack of sufficient tonnage, is being sold on the Pacific coast. Somers-Jones had a San Francisco wire saying three cargoes of Australian wheat were sold there yesterday. With the Canadian wheat being permitted to enter free of duty and the Australian wheat furnishing moderate supplies for the coast states, together with the marked improvement in the crop reports, the bears had more encouragement than for some time.

Official estimates of the Canadian crop indicated about 79,000,000 bu available for export March 1. Estimates recently made indicate about 60,000,000 bu available for export April 1. There is about 8,500,000 bu Canadian wheat in bond in this country, most of it being at Duluth, with a fair amount at Buffalo. It was reported that a cargo of Canadian wheat had been bought by Chicago people yesterday. No. 2 northern has been selling considerably cheaper than our No. 2 hard wheat.

With the possibility of fairly liberal importations of Canadian wheat the next few months there was less anxiety on the part of mills in regard to their supplies. Recent advices from Canada have indicated that stocks are the largest ever known at this time of the year. Presumably a large portion of the wheat will be shipped to the allies, but the action of the Canadian government was taken to indicate that there was more wheat available than needed to supply the allies.

A little wheat was worked from the gulf yesterday, but the business was not extensive. Seaboard advices indicated most of the trade was in Canadian wheat. Premiums were fairly firm relatively and offerings of wheat were not much larger. Northwest cash markets were moderately active with premiums not much changed. Cash corn and oats followed the futures. Shipping sales were 20,000 bu corn and 25,000 bu oats.

Local bulls were the principal buyers of wheat early. In the last half hour of the session the wheat market as well as corn and oats, was rallied by shorts taking profits and buying against the bids, which showed profits in all grains.

The directors yesterday passed a resolution favoring a change in the unit for pork trading, it being proposed to trade in 50,000 lb lots of heavy mess pork sides, instead of 100 bri lots as at present.

Jesse L. Livermore, the big eastern speculator, was elected a member of the board of trade at the directors' meeting last night. Theodore Bernstein and M. R. Rothschild also were approved.

The National Elevator, operated by Bartlett-Frazier, has been declared regular for the storage of grain. The house has a capacity of about 1,250,000 bu.

Receipts inspected yesterday: Wheat, 89 cars; corn, 114 cars; oats, 174 cars; rye, 12 cars; barley, 54 cars. Hogs estimated for today, 29,000.

Minneapolis reported a keen demand for good wheat, but a slower call for the low grades. The flour trade was quiet.

Minneapolis wheat stocks decreased 200,000 bu for three days.

BRAN—$39.00@40.00. CORN—No. 3 yellow, $1.40@1.42. OATS—No. 3 white, 66½@ 67½c. FLAX—$3.19¼@3.26¾.

MILWAUKEE, Wis., April 17.—WHEAT—Cash, No. 1 northern, $2.35@2.40; No. 2 northern, $2.30@2.35; No. 2 hard winter, $2.39. CORN—No. 3 yellow, $1.45½; No. 3 white, $1.49; No. 3, $1.43@1.44. OATS—Standard, 70¾@71c; No. 3 white, 70@70½c; No. 4 white, 69¾@70c. RYE—No. 1, $1.96, nominal. BARLEY—Malting, $1.38@1.52; feed and rejected, $1.15@1.41; Wisconsin, $1.40 @1.52. Futures—WHEAT—May, $2.24½; July, $1.90¾. CORN—May, $1.38¾; July, $1.34½. OATS—May, 64¾c; July, 62¾c.

ST. LOUIS, Mo., April 17.—WHEAT—Cash steady; track No. 2 red, nominal; No. 2 hard, nominal. CORN—Steady track No. 2, $1.50; No. 2 white, $1.57. OATS—Steady; track No. 2, 71@71¼c; No. 2 white, nominal. RYE—Steady; No. 2 nominal. Futures: WHEAT—Lower; May, $2.42¾; July, $1.89¾. CORN—Lower; May, $1.42¾; July, $1.35¾. OATS—Lower; May, 66½c.

OMAHA, Neb., April 17.—WHEAT—Cash No. 2 hard, $2.45@2.50; No. 3 hard, $2.43@ 2.47. CORN—No. 2 white, $1.49@1.49½; No. 3 white, $1.48½@1.49; No. 2 yellow, $1.44½@1.44¾; No. 3 yellow, $1.43@1.44; No. 2, $1.43@1.44½; No. 3, $1.41½@1.44½. OATS—No. 3 white, 69¾@70¼c.

TOLEDO, O., April 17.—WHEAT—Cash, $2.47¼. Futures: May, $2.47¼; July, $1.96¾. CLOVER SEED—Prime cash, $10.70; futures, April, $10.70; October, $10.57. ALSIKE—Prime cash, $11.60; futures, April, $11.60. TIMOTHY—Prime cash, $3.25; futures, April, $3.25.

PEORIA, Ill., April 17.—CORN—¼@1¼c higher; No. 3 white, $1.52@1.54; No. 3 yellow, $1.46¼@1.49½; No. 3 mixed, $1.48@ 1.49; No. 4 mixed, $1.48. OATS—Unchanged to 1c lower; No. 3 white, 68¼@70c.

TERMS OF SUBSCRIPTION OF THE TRIBUNE

Orders for mail subscriptions must be accompanied by remittance to cover.

Postage paid in the United States [outside of Chicago and suburbs], Canada, and Mexico.

Daily without Sunday, one year, $4.00; six months, $2.00; three months, $1.25; two months, $1.00; one month, 50 cents.

Daily, with Sunday, one year, $6.50; six months, $3.25; three months, $2.00; one month, 75 cents.

Sunday only, one year, $2.50; one month, 25 cents.

Canadian subscribers ordering the Sunday edition without the daily are charged 20 cents a month extra for postage. Give postoffice address in full, including county and state. Remit by express money order, draft, or in registered letter, at our risk, to The Tribune Company, publisher.

CITY RATES.

Daily only, one month ..... $ .70
Daily and Sunday, per month ..... .85
Sunday only, per month ..... .25

NEW YORK—351 FIFTH AVENUE.
WASHINGTON—1100 WYATT BUILDING.
SAN FRANCISCO—742 MARKET STREET.
LONDON—6 REGENT STREET, S. W.
BUENOS AIRES—LAVALLE 541.

OFFICIAL WEATHER REPORT.

Place of observation. April 17, 1917. 7:00 p. m., Central time.	Temp. 7 p. m.	Highest today.	Lowest last night.	State of weather.	Direction of wind.	Precipitation 24 hours.
Eastern states—						
Albany	54	60	36	Fair	N.W.	...
Atlanta	78	82	62	Clear	S.	...
Boston	48	54	40	Clear	S.	...
Buffalo	50	56	32	Fair	E.	...
Charleston	68	80	60	Clear	S.W.	...
New York	46	56	36	Clear	S.	...
Philadelphia	56	66	40	Fair	S.	...
Pittsburgh	60	66	36	Cloudy	E.	...
Washington	62	70	36	Cloudy	S.E.	...
Gulf states—						
Abilene	82	84	62	Cloudy	S.E.	...
El Paso	78	78	56	Clear	W.	...
Galveston	70	72	70	Cloudy	S.E.	...
Jacksonville	70	78	64	Clear	E.	...
Miami	74	76	70	Fair	E.	.02
New Orleans	74	82	64	Clear	S.E.	...
San Antonio	82	88	68	Fair	S.E.	...
Tampa	76	84	64	Clear	N.E.	...
East central states—						
Cairo	76	82	60	Clear	S.	...
Chicago	61	62	42	Clear	S.	.12
Cincinnati	74	80	46	Fair	S.W.	...
Cleveland	56	56	36	Rain	E.	.01
Detroit	46	52	36	Cloudy	S.E.	...
Grand Rapids	58	64	46	Clear	S.E.	...
Indianapolis	72	78	48	Cloudy	S.W.	...
Madison	66	70	40	Clear	S.	.18
Marquette	44	52	30	Cloudy	N.W.	.08
Memphis	78	80	64	Clear	S.E.	...
Milwaukee	42	48	36	Clear	S.E.	...
Nashville	80	84	56	Fair	E.	...
Peoria	66	70	46	Clear	E.	.34
Ste. Marie	40	42	28	Cloudy	E.	...
Springfield, Ill.	72	78	50	Clear	S.	...
West central states—						
Bismarck	36	36	28	Cloudy	E.	...
Davenport	70	74	46	Clear	S.	...
Des Moines	72	76	46	Clear	S.	...
Dubuque	68	72	46	Clear	S.	.01
Duluth	36	48	28	Cloudy	N.	.06
Kansas City	76	78	60	Clear	S.	.86
Little Rock	78	82	64	Clear	S.E.	...
Oklahoma	78	82	64	Clear	S.	...
Omaha	72	78	46	Cloudy	N.E.	...
St. Louis	76	80	64	Clear	S.	...
St. Paul	40	44	32	Cloudy	N.E.	...
Wichita	78	80	62	Clear	S.	...
Mountain States—						
Boise	46	50	28	Cloudy	S.W.	...
Cheyenne	46	62	32	Cloudy	N.W.	...
Denver	52	62	30	Clear	S.W.	...
Phoenix	58	64	34	Cloudy	S.W.	.46
Salt Lake City	46	52	40	Cloudy	N.W.	...
Santa Fe	50	62	44	Cloudy	S.W.	...
Yellowstone P.	30	34	20	Cloudy	N.	.20
Pacific States—						
Los Angeles	54	58	44	Fair	S.W.	...
Portland, Ore.	50	50	40	Cloudy	S.E.	...
San Francisco	52	56	46	Clear	W.	...
San Diego	56	58	48	Clear	W.	...
Spokane	50	52	34	Cloudy	S.W.	...
Canadian—						
Montreal	48	52	34	Fair	W.	...
Quebec	42	46	32	Clear	S.W.	...
Toronto	40	46	32	Clear	W.	...
Winnipeg	42	42	32	Cloudy	E.	.06

PACKERS FORCE DROP IN HOGS; MANY NOT SOLD

Prices Off 10@15 Cts.; Cattle Trade Dull; Muttons Weaken.

LIVE STOCK QUOTATIONS.

HOGS.

Bulk of sales	$15.55@16.15
Common to good mixed	15.40@15.75
Fair to fancy med. weights	15.65@16.00
Good to select butchers	16.00@16.10
Select 200@300 lb packing	15.80@15.85
Common to choice lightwts	15.00@15.85
Fair to fancy heavy shipping	15.90@16.20
Boars, according to weight	6.25@ 8.50
Stags	15.50@16.30
Pigs	12.25@14.40

CATTLE.

Beef steers, choice to prime	$12.50@13.50
Beef steers, good to choice	11.00@12.50
Beef steers, fair to good	10.25@11.00
Yearlings	9.85@12.75
Cows, fair to choice	8.00@11.25
Heifers, fair to select	7.00@12.00
Canners and cutters	5.00@ 7.25
Good to prime vealers	12.00@12.75
Bulls	8.00@10.00
Stockers and feeders	6.00@ 9.00

SHEEP.

Native wethers	$11.75@13.00
Western wethers	12.00@13.00
Yearlings	12.50@14.50
Western ewes	10.25@12.75
Native ewes	10.50@13.00
Bucks	9.00@11.25
Native lambs	14.00@15.75
Colorado lambs	14.50@15.75
Western fed lambs	14.50@15.75
Western feeding lambs	13.00@15.50
Shorn lambs	11.75@12.75
Spring lambs	14.00@19.00

Hog market at Chicago yesterday started on steady basis, but closed 10@ 15c lower than on Monday. Receipts were posted at 13,000 head, of which shippers took only 1,000. Packers were bearish and the absence of aggressive competition from outsiders placed sellers at a disadvantage. Top sales were made early at $16.30, but the bulk sold at $15.65@16.15. About 8,000 hogs were left unsold.

Cattle trade was dull and weak at former prices. Few good steers were offered, although sales were made up to $12.00 for distillers and $12.35 for corn fed lots. Calf receipts of 7,500 exceeded requirements and sales were made at a decline of 50@75c.

Only a few odd lots of sheep were offered and they sold at weak prices, while lambs sold slowly at a decline of 10@25c. Receipts were 14,000 head.

Hog purchases for the day: Armour & Co., 1,500; Swift & Co., 2,100; Wilson & Co., 1,100; Morris & Co., 800; Hammond, 1,200; Western Packing company, 300; Anglo-American, 1,000; Boyd-Lunham, 700; Brennan Packing company, 800; Miller & Hart, 500; butchers, 1,000; shippers, 1,000; total, 12,900; left over, 8,000.

Movement of Live Stock at Chicago

Receipts—	Cattle.	Calves.	Hogs.	Sheep.
Mon., Apr. 16	19,723	2,069	34,092	19,675
Tues., Apr. 17	5,367	893	15,648	17,348
Tues., Apr. 17	4,500	7,000	13,000	14,000
Shipments—				
Mon., Apr. 16	2,857	...	4,236	4,959
Tues., Apr. 16	1,162	12	1,953	2,498
Tues., Apr. 17	1,000	...	1,000	2,000

Receipts for April 18 were estimated at 16,000 cattle, 8,000 hogs, and 17,000 sheep, against actual arrivals of 15,422 cattle, 34,234 hogs and 19,135 sheep for Wednesday, April 19, 1916.

Live Stock Markets Elsewhere.

KANSAS CITY, Mo., April 17.—HOGS—Receipts, 17,000 head; 10@20c lower. Bulk, $15.40@16.00; heavy, $16.00@16.10; packers and butchers, $15.65@16.05; light, $15.00@15.75; pigs, $13.00@14.75. CATTLE—Receipts, 9,500 head; steady to 15c lower. SHEEP—Receipts, 6,000 head; steady. Lambs, $12.25@15.60.

PITTSBURGH, Pa., April 17.—CATTLE—Steady; supplies light. SHEEP—Steady; supply light; lambs, $10.00@13.00. HOGS—Steady; receipts light; prime heavies, $16.35@ 16.40; mediums, $16.30@16.35; heavy yorkers, $16.20@16.30; light yorkers, $14.50@ 15.25; pigs, $13.25@13.60.

NATIONAL STOCK YARDS, Ill., April 17. —HOGS—Receipts, 12,700 head; 5c lower. Lights, $15.70@16.10; pigs, $12.75@14.50; mixed and butchers, $15.70@16.25; good heavy, $16.20@16.25; bulk, $15.80@16.20. CATTLE—Receipts, 5,700 head; steady to shade lower. SHEEP—Receipts, 1,300 head; steady. Lambs, 10@15c lower.

OMAHA, Neb., April 17.—HOGS—Receipts, 15,300; steady. Heavy, $15.45@15.80; light, $15.00@15.65; pigs, $12.50@14.75; bulk, $15.15@15.60. CATTLE—Receipts, 8,500; steady. SHEEP—Receipts, 9,600; slow; lambs, $14.75@15.60.

ST. PAUL, Minn., April 17.—HOGS—Receipts, 4,500; 5@10c lower; range, $15.00@ 15.65; bulk, $15.40@15.50. CATTLE—Receipts, 2,800; 10@15c lower for week. SHEEP—Receipts, 5; steady; lambs, $8.00@ 14.50.

ST. JOSEPH, Mo., April 17.—HOGS—Receipts, 9,300; 10@15c lower; top, $16.00; bulk, $15.50@15.85. CATTLE—Receipts, 3,800; steady to 10@15c lower. SHEEP—Receipts, 1,500; steady; lambs, $15.00@15.75.

SIOUX CITY, Ia., April 17.—CATTLE—Receipts, 200; killers 10@15c lower; stockers steady. HOGS—Receipts, 7,500; 10@15c lower; bulk, $15.35@15.60; range, $15.15@ 15.75. SHEEP—Receipts, 200; steady.

NEW YORK, April 17.—REEVES—Receipts, 888; no trading. SHEEP—Receipts, 1,790; weak. Fair clipped Ohio lambs, $12.85. HOGS—Receipts, 1,456; steady. Medium weights, $16.00@16.25.

Safe 6% Bonds

What securities will hold up when the war closes?
Are you putting funds into stocks or bonds that fluctuate?
How do such speculative securities compare with a carefully selected first mortgage bond on high grade real estate in Chicago's best neighborhoods?
Real estate bonds never fluctuate, but the security is always being increased by serial payments of principal each year.
The bonds we sell are secured by new business and apartment buildings in choicest sections of Chicago.
Bonds of $1,000, $500 and $100 denominations.
24 years in business without a loss.
Write for Folder No. T112.

H. G. HOWARD & CO.
MORTGAGE and BOND BANKERS
Established 24 years
Cor. Washington and Clark Sts.
BIRMINGHAM, ALA. MILWAUKEE, WIS.
KALAMAZOO, MICH. ROCKFORD, ILL.

An Interest In a Chicago Business

A going Chicago corporation that has been earning handsomely desires to sell only a few thousand dollars' worth of the stock of the company to a party or to parties who have money. No brokers. Business is very high grade and investment is very attractive.
Please give references in your reply.
Address T N 66, Tribune

SITUATIONS WANTED—MALE.

Executives and Managers.

SITUATION WANTED.

EXECUTIVE.

MARRIED MAN 34 YEARS OF AGE HAS HAD THOROUGH BUSINESS TRAINING. AM AT PRESENT ASSOCIATED AS BANKING EXECUTIVE WITH A LARGE BUSINESS AND HAVE HAD EXPERIENCE TO HANDLE IMPORTANT AFFAIRS. ALSO AN UNUSUAL ABILITY FOR DEVELOPING SALES AND MANAGING EMPLOYEES. HIGHEST POSSIBLE UNLIMITED REFERENCES FROM BANKERS AND BUSINESS MEN. A BIG CALIBER AND A PERMANENT CONNECTION WITH AN ESTABLISHED REPUTABLE COMPANY THAT CAN AFFORD AN OPPORTUNITY FOR ADVANCEMENT IS DESIRED. TRIBUNE.

SITUATION WTD—MGR. HOTEL; 20 YRS' experience; D 669, Tribune.

Salesmen. Solicitors. Etc.

SITUATION WTD — SALES OR BRANCH MGR.; full of energy, married, good record which stands investigation; machinery or building line pref.; position must have future; at present employed in an executive position. Address C 157, Tribune.

SITUATION WTD—FORCEFUL, ENERGETIC traveling specialty salesman, possessing all selling ability, good address, personality, appearance; 10 yrs. exp.; age 30; single; fine college ed. Address B 107, Tribune.

SITUATION WTD—ENERGETIC, EXPERIENCED man desires connection with responsible house as salesman, salary, expense and commission, in city or suburbs; best of references. Address D 579, Tribune.

SITUATION WTD—MFG. REPRESENTATIVE, Chicago, adj. terr.; aggress., forceful, successful; 5 yrs. sales dept., 4 yrs.' local, road exp.; executive ability; age 31; high class; $3,000 to start. Address C 222, Tribune.

SALESMAN FOR CANADA.

Native; any legitimate line; 10 yrs.' exp.; speak French and English; age 41, married. Address B 124, Tribune.

SITUATION WTD—HIGH CLASS SALESMAN, 17 years' road experience, employed now, wants a reputable line on a commission and salary basis; A1 ref. Address D 268, Tribune.

SITUATION WTD — EXPERIENCED MAN wants to meet chemist or party who has a good repeat article to sell to factories, etc., for finance. Address B 824, Tribune.

SITUATION WTD—YOUNG MAN; SALES with reputable firm; college ed.; specialty exp.; good personality; best ref. Address B 341, Tribune.

SITUATION WTD—AGENCCY; RESPONSIBLE man will act as New York representative of Chicago firms; refs. given. Address C 124, Tribune.

STOCK SALESMAN.

Rich trade, quick producer, seeks connection. Address D 142, Tribune.

SITUATION WTD—ESTIMATOR AND SUPERintendent; 26 years old; 10 years' experience in better class building construction. Address B 470, Tribune.

SITUATION WTD — SALESMAN WITH some exp. 28 yrs. old; salary and commission. Address A 154, Tribune.

SITUATION WTD—YOUNG MAN, 20 YRS., old collector or solicitor. What have you to offer? Address E 488, Tribune.

SITUATION WTD—LINE TO SELL, BOTH wholesale, retail grocers and bakers, for Kansas City. Address D 189, Tribune.

Boys.

SITUATION WTD—COL. BOY, IN MACHINE shop. Superior 4036.

Professions and Trades.

MR CONTRACTOR:

Do you need a man who has had 15 years' practical experience on general contract work; 10 years as superintendent and 5 years on high class buildings. I want a position where a lot of "pep" and hard work will be rewarded; prospects of advancement assured; age 30; married. Address B 96, Tribune.

Licensed Architect and Eng.

will make plans and superintend factories and power plants; good references. Address D 206, Tribune.

SITUATION WTD—DRAFTSMAN, TECHNICAL graduate in civil engineering, structural or reinforced; 4 yrs' practical experience; hard worker; good references. Address E 400, Tribune.

SITUATION WTD—PRINTER AS LOCKUP man for cylinder presses; familiar with the patent 4-roll forms; 10 yrs' experience. Address D 448, Tribune.

SITUATION WTD—TOOLMAKER; 16 YRS.' experience on jigs, fixtures, special machine work; accurate tool and experimental work. Address A 132, Tribune.

SITUATION WTD—MARRIED, AGE 36, wishes connection with railroad or contract work; 19 years' experience as foreman, contractor, best refs. Address D 395, Tribune.

SITUATION WTD—LAWYER, COLLEGE grad., 7 yrs.' exp., house city or corporation; reasonable salary. Address H 18, Tribune.

SITUATION WTD—ENGINEER, 10 YEARS' practical experience, steam, electric, and hydraulic; best refs.; part time only. Address A 295, Tribune.

SITUATION WTD—BOOKKEEPER; 6 YRS' exp.; $90. Address E 515, Tribune.

SITUATION WTD—YOUNG MAN AS TIME keeper; 4 yrs' exp. in all branches of building work; refs. Address C 226, Tribune.

SITUATION WTD—LONGHAND ADDRESS; 1,000 per hour guaranteed. Address D 187, Tribune.

SITUATION WTD—BOOKKEEPER, COMPETENT; 6 yrs' exp. Address B 694, Tribune.

SITUATION WTD—AFTERNOON WORK BY experienced bookkeeper. Address D 416, Tribune.

SITUATION WTD—CORRESP. STENOG.; state salary. Address D A 543, Tribune.

Accountants and Auditors.

SITUATION WTD—ACCOUNTANT WANTS 2 or 3 hrs. day; small set, cases accurate; reas. rates. Address D 407, Tribune.

SITUATION WTD—PRACTICAL ACCOUNTANT, business ability; cost work and systems. Address B 94, Tribune.

SITUATION WTD—SYSTEMATIZER, ACCOUNTANT; 10 yrs.' exp.; $35 a week. Address B 78, Tribune.

SITUATION WTD—GENERAL AND PRIVATE bookkeeper; 8 years' exp. Address D 402, Tribune.

SITUATION WTD—BOOKKEEPER AND cashier; 5 yrs. exp. Address C 268, Tribune.

Executives and Managers.

SITUATION WTD—MANAGER OR EXECUTIVE, 30 YEARS OF AGE, WANTS SALES MANAGER OR DISTRICT CAPACITY EXPERIENCE BROAD. 17 PRESENT CONNECTION. WANT BROADER FIELD. THE REFERENCES YOU NECESSARY. ADDRESS C 195, Tribune.

SITUATION WTD—MAN OF 34, AT PRESENT manager and assistant to advertising and head of house publications for large firm, desires a change; my present efficiency is due partly to my selling, credit work and knowledge of manufacturing, wholesale and retail lines; will consider $3,000 proposition; prospects appear satisfactory. B 619, Tribune.

SALES MANAGER

experience and highest executive ability; present employment for integrity and experience petroleum products; will take sales and executive charge of small or large concern; also accept position as part or whole time salesman. Address D 530, Tribune.

SITUATION WTD—ENGINEER, LICENSED, 34 yrs. experience. Kenwood 2899.

SITUATION WTD—CARPENTER OR AUTO exp. Oak Pk. Address C 420, Tribune.

SITUATION WTD—ENGINEER; REF.: 18 yrs' exp. Address D 385, Tribune.

Clubs and Hotels.

SITUATION WTD—HIGH GRADE COL. woman chef and baker. Ph. Drex.5639, Sun. eve.

SITUATION WTD—WAITER OR DISPENser; 25 yrs' exp. Kenwood 3178. Address B 385, Tribune.

Farm and Garden Help.

SITUATION WTD—BY GARDENER AND thoroughly experienced greenhouse and outdoor; 20 yrs.' exp.; single; age 33. Address B 350, Tribune.

SITUATION WTD—HEAD GARDENER OR manager, by landscape, greenhouse, poultry expert; abstainer. Address J L 2, Tribune.

SITUATION WTD—PLACE ON FARM OR private greenhouse; experienced; can milk; single; hard worker; good references. Address E 400, Tribune.

SITUATION WTD—GARDENER, EXPERIenced all branches; single; good refs. Address A 140, Tribune.

SITUATION WTD—WHAT HAVE YOU for practical farm manager of big farm? Address C 576, Tribune.

SITUATION WTD—EXP. GARDENER, married; best refs. Address 4600 Beacon-pl.

SITUATION WTD—POULTRYMAN, EXPER. man. Address B 341, Tribune.

SITUATION WTD—FARM; WILLING worker. Address B 518, Tribune.

House Servants.

SITUATIONS WTD—A YOUNG SWEDISH trained masseur, exp. butler-valet, also cook; wife exp. parlor, chamber, good cook; best Chicago ref. Address B 118, Tribune.

SITUATION WTD — EXP. CLEAN CUT man; age 35; do not drink or smoke; exp., fam. ref. Address C 483, Tribune.

SITUATION WTD—MAN AND WIFE; WOMan cook, man experienced butler, first class; both refs. Address B 266, Tribune.

SITUATION WTD—JAPANESE COOK, FAMily apartment; excellent. Douglas 1118 Calumet-av.

SITUATION WTD—JAPANESE COOK BUT housework; city, country. Apply ana., 5470, 1325 W. Congress-st.

SITUATION WTD—RELIABLE JAP HOUSEwork or like; best of references. Address C 237, Tribune.

SITUATION WTD—EXPERIENCED JAPANese family man; refs. Address E 425, Tribune.

SITUATION WTD—HOUSEMAN, GARDENer; refs. Address E 388, Tribune.

SITUATION WTD—BUTLER, VALET, EXP. single; refs. Address E 383, Tribune.

SITUATION WTD—JAPANESE STUDENT, ambitious young man desires position for morning and evening; exp.; cook, 9 yrs.; best ref. Douglas 5052.

SITUATION WTD—EXP. HOUSEMAN, lady's maid; exp. Address B 511, Tribune.

SITUATION WTD — EXP. HOUSEMAN, white; refs. Address C 299, Tribune.

SITUATION WTD — JAP. EXP. COOK OR butcher; small family; best refs. Address C 314, Tribune.

SITUATION WTD—JAP. EXP. GEN. work. Address C 335, Tribune.

SITUATION WTD—JAPANESE COOK; GEN. exp. Address B 410, Tribune.

SITUATION WTD—GOOD COOK AND housework; 2 adults. 6300 Sheridan-rd.

Teamsters. Chauffeurs.

SITUATION WTD—CHAUFFEUR, PRI. FAM. ref. Normal 7229.

SITUATION WTD—CHAUFFEUR, COLORED; ref. 6008 Ellis-av. EARL MILLER.

SITUATIONS WANTED—MALE.

Coachmen, Teamsters, Chauffeurs.

SITUATION WTD—BY GENUINE CHAUFfeur and mechanic on truck or business car; Amer. of good caliber, 30, married; highest refs.; will go anywhere; city ref. West. 6133.

SITUATION WTD—YOUNG MARRIED MAN, chauffeur, motor boat operator; understand autos and marine motors thoroughly; wife might do housework; highest ref.; will travel. Address C 428, Tribune.

SITUATION WTD—CHAUFFEUR; MARried; careful, sober, reliable; Houseman; tend garden; exp.; refs. Address C 363, Tribune.

SITUATION WTD—CHAUFFEUR, AND mech.; 1st class man; Pierce-Arrow or Packard pfd.; So. Side. Address C 410, Tribune.

SITUATION WTD—CHAUFFEUR, AGE 30; total abstainer, willing, obliging; moderate salary to start; best refs. Address C 425, Tribune.

SITUATION WTD — COLORED CHAUFfeur, 8 yrs.' exp.; A1 driver, mechanic; single; reliable; best refs. Call Drexel 2209. HUTCHINSON.

SITUATION WTD — CHAUFFEUR, PRIV. fam., 6 yrs.' exp., careful driver, at present emp., German, married, A1 refs.; prefer North Side. Address C 281, Tribune.

CHAUFFEUR.

PRIVATE FAMILY; SINGLE; REFERENCES. ADDRESS B 349, TRIBUNE.

SITUATION WTD — CHAUFFEUR AND wife, Austrians; man 4 yrs.' chauffeur exp.; own repairs; wife cook or second maid. Phone Lincoln 8342.

SITUATION WTD—CHAUFFEUR; SINGLE; sober; white; 6 years' exp. high grade; executive ability; age 31; high class; N. W. Side preferred. Ph. Humboldt 5636.

SITUATION WTD—COLORED CHAUFFEUR; careful driver; experience and reference; truck or priv. family. Address C 125, Tribune.

SITUATION WTD — CHAUFFEUR, ON North Side; 6 yrs.' exp.; now employed; best refs. Address D 474, Tribune.

SITUATION WTD—CHAUFFEUR, MECH.; age 28; 2 yrs. exp.; ref. Address C 317, Tribune.

SITUATION WTD—FIRST CLASS CHAUFfeur; 5 yrs. in last place; changing acct. of death. SEELEY. Ph. Englewood 6867.

SITUATION WTD—CHAUFFEUR, AGE 23; 5 years' exp.; private or truck; own repairs; single and sober; refs. Oakland 5354.

SITUATION WTD—CHAUFFEUR, 8 YRS.; careful; sober; makes repairs; ref. Oakland 2699.

CHAUFFEUR AND COOK.

Couple. All refs. Address E 476, Tribune.

SITUATION WTD — CHAUFFEUR, COL.; just from Ky.; exp. repairs; best refs; sober, reliable. Ph. Drexel 7375.

SITUATION WTD—COLORED MAN AS chauffeur or driver for light truck; refs. Address B 488, Tribune.

SITUATION WTD—CHAUFFEUR; YOUNG man, 9 years' exp.; best refs.; own repairs; reliable. Redzie 6651.

SITUATION WTD—CHAUFFEUR, 9 YRS. present position; best refs.; mar.; strictly reliable. D. JOHNSON, 3228 N. Halsted-st.

SITUATION WTD—EXP. CHAUFFEUR, houseman; city refs. Address B 510, Tribune.

SITUATION WTD—CHAUFFEUR, COL., 12 yrs.' exp.; refs.; pri. fam. G. SMITH Doug. 9997.

SITUATION WTD—CHAUFFEUR, CAREFUL driver, exp. mechanic; priv. Address B T 200, Tribune.

SITUATION WTD — REL. CHAUFFEUR, exp. driver on all high grade cars; mech. by trade in the south; refs., col. Douglas 1390.

SITUATION WTD — CHAUFFEUR; 4 YRS.' exp.; pri. fam.; repairs; careful driver; best refs. Address A 406, Tribune.

SITUATION WTD—EXP. CHAUFFEUR; married man. E. Swanson, Ryswood, 3890.

SITUATION WTD—CHAUFFEUR, MARried; 10 years exp.; 5 years in last place; Pierce pfd.; good ref. Address D 13, Tribune.

SITUATION WTD—CHAUFFEUR, SWEDish, exp.; refs. Address B 175, Tribune.

SITUATION WTD — CHAUFFEUR; ENG.; first class exp.; ref. Address A 71, Tribune.

SITUATION WTD—CHAUFFEUR, 10 YRS. exp.; A1 ref. Address C 499, Tribune.

SITUATION WTD — CHAUFFEUR, SINGLE, exp.; A1 ref. Address B 416, Tribune.

SITUATION WTD — CHAUFFEUR, YOUNG, Swedish, as 2d man. Superior 2304.

SITUATION WTD — COL. CHAUFFEUR; own repairs; 1st class refs. Welling.6563.

SITUATION WTD—CHAUFFEUR, COL., OWN repairing; best ref. Address A 140, Tribune.

SITUATION WTD — CHAUFFEUR; 5 YRS' exp.; any car; 33 age. Diversey 8411.

SITUATION WTD—CHAUFFEUR, MACHINist, prt. family. Address C 208, Tribune.

SITUATION WTD — CHAUFFEUR, 10 YRS' exp. Address E 376, Tribune.

SITUATION WTD—CHAUFFEUR; MECH.; single; 23 yrs. old; ref. Prospect 6381.

SITUATION WTD—CHAUFFEUR; NORWEGian, age 27; good worker. Superior 4114.

Janitors and Porters.

SITUATION WTD—JANITOR; WHITE; married; 27 years old; 4 years at the Parkdale apt. bldg.; best refs. 6005 South Park ave. Phone Hyde Park 9246.

SITUATION WTD—HEAD JANITOR, IN large apt. bldg.; good mechanic; understand elevators; 5 years in last place; A1 ref. C. HANSEN, 115 E. 36th-st. Ph. Douglas 9472.

SITUATION WTD — BY HEAD JANITOR OR manager of high class apartment building; good mechanic; 38 years old; married; best references. Phone Oak Park 5810.

SITUATION WTD—COL. JANITOR; 12 YRS' exp.; large apt. bldg.; no children; A1 ref. Edgewater 3960.

SITUATION WTD—JANITOR OR HOUSEman; can paint, kalsomine, paper, general repairs. Address D 389, Tribune.

SITUATION WTD—EXPER. COL. JANITOR with apt furn. Drover 7790.

Stenographers, Typists, Etc.

SPANISH STENOGRAPHER.

Able to take English dictation, transcribe into Spanish, 7 years' experience, desires connection reliable concern; best refs. Address E 430, Tribune.

SITUATION WTD—MAN, 25 YEARS AGE private secretary to member of congress last five years, aggressive, pleasing personality, good correspondent, used to responsibility, good education. Address E 403, Tribune.

SITUATION WTD—PRIVATE SECRETARY, steno., statistician; 10 yrs. experience; neat; competent; age 27 yrs.; exc. ref. Address C 316, Tribune.

SITUATION WTD—A-1 STENO, 5 YRS.' exp.; $18, with adv. Address E 340, Tribune.

SITUATION WTD—STENO., 5 YRS.' EXP., 26; emp.; $18. Address B 317, Tribune.

SITUATION WTD—EXPER. STENO.; EXTRA work at home. Wellington 3780.

Miscellaneous.

SITUATION WTD—BY YOUNG LAWYER with excellent experience in important office, real estate, corporation, and commercial matters. Address D 586, Tribune.

SITUATION WTD—BLDG. APPRAISER, 26 years old; expert on industrial plants and railroad properties; available May 1st. Address B 401, Tribune.

SITUATION WTD—YOUNG MAN, WILLING to try anything; have bakery and laundry driver exp.; able to furnish cash bond. GEO. FROST, 2501 Indiana-av.

SITUATION WTD — YOUNG MAN, 21, wants a position with good future and good pay; outside work preferred. Address C 144, Tribune.

SITUATION WTD—BY BRIGHT, AMBItious young man; age 23. Address A 281, Tribune.

SITUATION WTD—EXPERIENCED COLLECtor; speak 4 languages and very familiar with city. Address D 580, Tribune.

SITUATION WTD — BARTENDER, AMERIcan, W. Side, afternoon-eve. Haymarket 3068.

SITUATION WTD — BY A FIRST CLASS night watchman; 9 yrs.' exp.; with A1 refs. Address C 497, Tribune.

SITUATION WTD—YOUNG LAWYER, AS collector; part time only. Address D 455, Tribune.

SITUATION WTD—YOUNG MAN, AGE 24, A1 refs. Address B 176, Tribune.

SITUATION WTD—IN GARAGE; HANDY with auto. Address D 376, Tribune.

SITUATION WTD—YOUNG MAN, 27 YRS., ambitious. Address E 402, Tribune.

SITUATION WTD—MORNINGS OR EVENings, 2 or 3 hrs. Address E 479, Tribune.

SITUATION WTD—YOUNG MAN, PORTER or clerk. Kenwood 3665.

Employment Agencies.

SITUATION WTD — PRIV. CHAUFFEUR, ALSO HOUSEWORK; EXP.; SEND FOR N. S. AGENCY. PREF. PHONE SCHNEIDER. RAVENS. 1556.

SITUATIONS WANTED—FEMALE.

Bookkeepers and Clerks.

SITUATION WTD—YOUNG LADY HAVING five years experience would like position; two years' insurance and two years' automobile experience; very best reference. Call Normal 2424 after 6:30 p. m. Address B L 102, Tribune.

SITUATION WTD—STRICTLY HIGH GRADE bookkeeper and accountant; thoroughly experienced; familiar with all systems; accurate and reliable; take full charge; handle large volume work; render financial statements, etc. Address D 109, Tribune.

SITUATION WTD—OFFICE WORK BY young lady employed in adv. dept. of newspaper; highest references; state character of work and salary. Address B 552, Tribune.

SITUATION WTD—BOOKKEEPER AND stenographer; competent; thoroughly experienced; well educated; highest ref. Address D 166, Tribune.

SITUATION WTD—D. E. BKKPR.; FULL charge; office; first class refs. Address C 80, Tribune.

SITUATION WTD—BY COMPETENT YOUNG lady bookkeeper and cashier; can handle vast roll; 5 yrs. exp. Address E 365, Tribune.

SITUATION WTD—COMPETENT BKKPR. stenographer; can take full charge; $75. Address Ph. Franklin 3785.

SITUATION WTD—EVENINGS AFTER 6 p. m., swite board, cashier, ticket seller or anything desirable. Address B 116, Tribune.

SITUATION WTD—EXP. LEDGER CLERK, typist, accurate; $17. Address B 117, Tribune.

SITUATION WTD—YOUNG, THOROUGHLY exp. bkkpr., open and close books, cost acct., payroll; ref. Address P O 579, Tribune.

SITUATION WTD—BKPR.; OPEN BOOKS, audit, systematize, credits, collections; corresp.; entire charge. Address C 385, Tribune.

SITUATION WTD—BKKPR.; EXP.; REST ref.; $15. Address B 60, Tribune.

SITUATION WTD—BKPR., CASHIER; FULL chge.; 15 yrs' exp. Address C 154, Tribune.

SITUATIONS WANTED—FEMALE.

Executives and Managers.

SITUATION WTD—OFFICE MANAGER, EXpert accountant, credits, collections, cost work; also first class purchasing asset; pref. mfg. business. Address C 71, Tribune.

Professions and Trades.

SITUATION WTD—GRAD GERMAN MASseuse, institution or health resort; 3 yrs. in sanitarium work. Address E 118, Tribune.

Domestics and Cooks.

SITUATION WTD—MENDING AND REpairing or care of invalid in priv. family N. Side. Call or address 4636 Calumet, 1st.

SITUATION WTD—WAITRESS OR SECOND maid, competent, willing to leave city; 2975 Prairie-av. Douglas 3840.

SITUATION WTD—MIDDLE AGED COLORED woman, plain cooking or gen. work, no washing; $6 week. Kenwood 6167.

SITUATION WTD—COL. CHAMBERMAID, housework half days. Drexel 1050.

SITUATION WTD—COL. GIRL TO CARE for small child; ref. Normal 7302.

SITUATION WTD—NEAT COL. GIRL, GEN. work; no laundry; ref. Kenwood 615.

SITUATION WTD—2 GIRL FRIENDS, COOK, 2d; city or country. Address D 57, Tribune.

SITUATION WTD—2 SISTERS, COOK, 2D maid. Address B 115, Tribune.

SITUATION WTD—COLORED GIRL, GENeral housework. Ph. Douglas 4504.

SITUATION WTD—COOK; REFS.; IRISH; fine people. Cal. 3238.

SITUATION WTD—COOK OR PANTRY work. Doug. 7373.

SITUATION WTD—FIRST CLASS SOUTHern cook; col.; good ref. Douglas 1884.

SITUATION WTD—MAID IN SMALL FAMily; refs.; col. Douglas 6895.

SITUATION WTD—RELIABLE COL. GIRL; no laundry; plain cook. Douglas 5386.

SITUATION WTD—EXP. COOK; WILL leave city. Address C 544, Tribune.

SITUATION WTD—CHAMBERMAID OR maid; half days; col. Phone Doug. 6932.

SITUATION WTD—COL. CHAMBERMAID; housework or half days. Douglas 438.

SITUATION WTD—COL GIRL, HALF DAY'S work, every day. Drex. 2177.

SITUATION WTD—COL. GIRL; COOK; boarding house or restaurant. Drex. 8164.

SITUATION WTD — GEN. HOUSEWORK; half days. Doug. 4942.

SITUATION WTD—COLORED MAID; GENeral housework; half days. Doug. 7985.

SITUATION WTD—FIRST CLASS COOK, col.; domestic science training. Mid. 7040.

SITUATION WTD—COL. COOK, BOARDING house; refs. Douglas 6005.

SITUATION WTD—1ST CLASS COLORED woman cook; refs. Phone Oakland 5809.

Housekeepers and Caretakers.

SITUATION WTD—HOUSEKEEPER, MIDdle age, English; no washing; fond of children; $40; ref. MRS. McGRAHAM, 3048 Clarendon-av. Grace. 8642.

SITUATION WTD — HSKPR. IN COMMERcial or factory; good ref.; will leave city. Ph. Douglas 5040.

SITUATION WTD—EXP. HSKPR., FULL chge.; will leave city. Address D 65, Tribune.

SITUATIONS WTD—COUPLE, AS CHAUffeur and cook; ref. Address E 475, Tribune.

SITUATION WTD—HOUSEKEEPER, BY elderly lady in small family; good cook. Address C 548, Tribune.

SITUATION WTD—COL. COOK, 1ST CLASS housekeeper; best ref. Doug. 3140.

SITUATION WTD—FIRST CLASS HOUSEkpr.; good cook. Address A 151, Tribune.

SITUATION WTD—HOUSEKEEPER; GOOD ref. Call 1304 N. Springfield-av.

Dressmakers and Seamstresses.

SITUATION WTD—A1 FRENCH DRESSmaker, Field's graduate; designer, fitter; latest spring styles, eve., house, tailor gowns; home, out; remod.; rapid. Oak.8473.

SITUATION WTD—EXP. HIGH CLASS MOdistic designer, lunch, only $3 day. Garfield 6174. MME. CARY, 3241 Walnut-st.

SITUATION WTD—DRESSMAKER'S ASSIST. or priv. homes; col.; no obl. children's clothes or suburbs. Doug. 8023.

SITUATION WTD—DRESSMAKING, UPstairs work. MRS. JARVIS, 2829 Abbott-ct.

SITUATION WTD — SEAMSTRESS, COL., family or shop, operate power machine. Doug. 6977.

SITUATION WTD—HIGH CLASS DRESSmkr. wishes more customers; rapid worker. R. P. 3340.

SITUATION WTD—FIRST CLASS DRESSmaker wants work at home; prices reas. Drexel 8955.

SITUATION WTD—FIRST CLASS DRESS, coat maker wishes few more days, $4. Englewood 5003.

SITUATION WTD—GOOD DRESSMAKER, $3 per day. Blackstone 2417.

SITUATION WTD—CHILDREN'S SEWING; first class; reas. Wellington 994.

SITUATION WTD—PLAIN SEWING; NO. Side. Address C 177, Tribune.

SITUATION WTD—FANCY DRESSES, suits; rapid; $3 day. Wellington 9022.

SITUATION WTD—EXP. DRESSMAKER; ladies' and children's. Oak. 646.

SITUATION WTD—EXP. DRESSMAKER, AT your home or mine. Diversey 3073.

SITUATION WTD—EXP. DRESSMAKER; $2 daily. Douglas 8346.

SITUATION WTD — STYLISH GOWNS, coats, suits, $3 day, city, sub., Linc. 5974.

SITUATION WTD—COL. DRESSMKR., or laundress; day work. Douglas 127.

SITUATION WTD—EXP. DRESSMKR.; GOOD alterations, suits, dresses; col. Drex. 6827.

Nurses and Governesses.

SITUATION WTD—WHO IS IT NEEDS A refined young woman of ability and common sense; cheerful conscientious as nurse or attendant; home or institution; A1. refs. Address B 324, Tribune.

SITUATION WTD—EXPER. COL. JANITOR with apt furn. Drover 7790.

Stenographers, Typists, Etc.

SPANISH STENOGRAPHER.

Able to take English dictation, transcribe into Spanish, 7 years' experience, desires connection reliable concern; best refs. Address E 430, Tribune.

SITUATION WTD—MAN, 25 YEARS AGE private secretary to member of congress last five years, aggressive, pleasing personality, good correspondent, used to responsibility, good education. Address E 403, Tribune.

SITUATION WTD—PRIVATE SECRETARY, steno., statistician; 10 yrs. experience; neat; competent; age 27 yrs.; exc. ref. Address C 316, Tribune.

SITUATION WTD—A-1 STENO, 5 YRS.' exp.; $18, with adv. Address E 340, Tribune.

SITUATION WTD—STENO., 5 YRS.' EXP., 26; emp.; $18. Address B 317, Tribune.

SITUATION WTD—EXPER. STENO.; EXTRA work at home. Wellington 3780.

Miscellaneous.

SITUATION WTD—BY YOUNG LAWYER with excellent experience in important office, real estate, corporation, and commercial matters. Address D 586, Tribune.

SITUATION WTD—BLDG. APPRAISER, 26 years old; expert on industrial plants and railroad properties; available May 1st. Address B 401, Tribune.

SITUATION WTD—YOUNG MAN, WILLING to try anything; have bakery and laundry driver exp.; able to furnish cash bond. GEO. FROST, 2501 Indiana-av.

SITUATION WTD — YOUNG MAN, 21, wants a position with good future and good pay; outside work preferred. Address C 144, Tribune.

SITUATION WTD—BY BRIGHT, AMBItious young man; age 23. Address A 281, Tribune.

SITUATION WTD—EXPERIENCED COLLECtor; speak 4 languages and very familiar with city. Address D 580, Tribune.

SITUATION WTD — BARTENDER, AMERIcan, W. Side, afternoon-eve. Haymarket 3068.

SITUATION WTD — BY A FIRST CLASS night watchman; 9 yrs.' exp.; with A1 refs. Address C 497, Tribune.

SITUATION WTD—YOUNG LAWYER, AS collector; part time only. Address D 455, Tribune.

SITUATION WTD—YOUNG MAN, AGE 24, A1 refs. Address B 176, Tribune.

SITUATION WTD—IN GARAGE; HANDY with auto. Address D 376, Tribune.

SITUATION WTD—YOUNG MAN, 27 YRS., ambitious. Address E 402, Tribune.

SITUATION WTD—MORNINGS OR EVENings, 2 or 3 hrs. Address E 479, Tribune.

SITUATION WTD—YOUNG MAN, PORTER or clerk. Kenwood 3665.

Employment Agencies.

SITUATION WTD — PRIV. CHAUFFEUR, ALSO HOUSEWORK; EXP.; SEND FOR N. S. AGENCY. PREF. PHONE SCHNEIDER. RAVENS. 1556.

SITUATIONS WANTED—FEMALE.

Bookkeepers and Clerks.

SITUATION WTD—YOUNG LADY HAVING five years experience would like position; two years' insurance and two years' automobile experience; very best reference. Call Normal 2424 after 6:30 p. m. Address B L 102, Tribune.

SITUATION WTD—STRICTLY HIGH GRADE bookkeeper and accountant; thoroughly experienced; familiar with all systems; accurate and reliable; take full charge; handle large volume work; render financial statements, etc. Address D 109, Tribune.

SITUATION WTD—OFFICE WORK BY young lady employed in adv. dept. of newspaper; highest references; state character of work and salary. Address B 552, Tribune.

SITUATION WTD—BOOKKEEPER AND stenographer; competent; thoroughly experienced; well educated; highest ref. Address D 166, Tribune.

SITUATION WTD—D. E. BKKPR.; FULL charge; office; first class refs. Address C 80, Tribune.

SITUATION WTD—BY COMPETENT YOUNG lady bookkeeper and cashier; can handle vast roll; 5 yrs. exp. Address E 365, Tribune.

SITUATION WTD—COMPETENT BKKPR. stenographer; can take full charge; $75. Address Ph. Franklin 3785.

SITUATION WTD—EVENINGS AFTER 6 p. m., swite board, cashier, ticket seller or anything desirable. Address B 116, Tribune.

SITUATION WTD—EXP. LEDGER CLERK, typist, accurate; $17. Address B 117, Tribune.

SITUATION WTD—YOUNG, THOROUGHLY exp. bkkpr., open and close books, cost acct., payroll; ref. Address P O 579, Tribune.

SITUATION WTD—BKPR.; OPEN BOOKS, audit, systematize, credits, collections; corresp.; entire charge. Address C 385, Tribune.

SITUATION WTD—BKKPR.; EXP.; REST ref.; $15. Address B 60, Tribune.

SITUATION WTD—BKPR., CASHIER; FULL chge.; 15 yrs' exp. Address C 154, Tribune.

SITUATIONS WANTED—FEMALE.

Stenographers, Typists, Etc.

SITUATION WTD—OFFICE MANAGER, EXpert accountant, credits, collections, cost work; also first class purchasing asset; pref. mfg. business. Address C 71, Tribune.

SITUATION WTD — HIGH GRADE, ABLE, neat appearing stenographer-secty, with initiative, executive ability, wide experience; good office woman; can assume responsibility. Address A D 114, Tribune.

SITUATION WTD—S. S. GIRL, AS STENO.; 6 mos. exp.; where careful, accurate work will bring adv.; 2 yrs. h. s. Address C 424, Tribune.

SITUATION WTD — COMPETENT STENO.; loop office; $15. Address C 72, Tribune.

Miscellaneous.

SITUATION WTD—CHAPERONE TO ONE or more young persons by woman of refinement; experienced traveler; references exchanged. Address D 251, Tribune.

SITUATION WTD — SOCIAL SECRETARY; high school graduate; fancy penman; also tutor. Address D 205, Tribune.

SITUATION WTD—EXP. WOMAN ON AD. trade journal, magazine, or newspaper as writer-editor. Address B 118, Tribune.

SITUATION WTD—COMPANION TO LADY, by Am., Protestant. Stew. 5966. 1216 W. 73d-st.

SITUATION WTD—SOME KIND OF NOVelty work to do at home. Address D 274, Tribune.

SITUATION WTD—BANK; SCHOOL; INS.; libr.; no steno. Address D 91, Tribune.

Employment Agencies.

SITUATION WTD — LAUNDRESS, DAY workers furn. free; refs. BISCHOFF, Edg. 4065.

HOME WORKERS' SERVICES.

WANTED—HAND EMBROIDERY TO DO AT home. Ph. Edgewater 7299.

WANTED—MALE HELP.

Stores and Offices.

BOOKKEEPER — IN PRINTING OFFICE; must be familiar with Ben Franklin cost system and detail work. Give full experience, salary, and references in letter in own handwriting. Address B O 348, Tribune.

BOOKKEEPER — ASSISTANT; CATHOLIC young man; 22 yrs; accuracy, good penmanship required. Write, state refs., experience, salary. Address B S 79, Tribune.

BOOKKEEPER ASSIST.—QUICK AND ACcurate at figures; reply in own handwriting, stating education and experience in detail. Address B S 68, Tribune.

BOOKKEEPER—YOUNG MAN, BY WHOLEsale house; rapid and accurate; must have experience; city reference; state salary. Address B J 63, Tribune.

BOOKKEEPER — EXPERIENCED, ALSO able to do some stenography. Apply 1924 Clybourn-av.

BOOKKEEPER—EXPERIENCED. KING PIANO CO., 800 Steger Bldg.

CASHIER—NIGHT, EXPERIENCED. SALE'S Lunchroom, 3502 S. State-st.

CLERK — QUOTATION, FOR PLUMBING supply house; knowledge of line essential; state age and experience; also salary expected. Address B J 85, Tribune.

CLERK — BILL, EXPERIENCED. APPLY Morris Woolen Co., 31 S. Franklin.

COLLECTOR—EXPER. ON SOUTH SIDE; good position to right party. BERNHARD'S, 723 W. Madison-st.

CORRESPONDENT—IN SALES DEPARTment of elect. mfr. company located on Southwest Side; knowledge of wire cables and cordage desirable but not essential; active duty, calling your method, state age, experience, and salary expected. Address B O 299, Tribune.

CORRESPONDENT—COLLECTION; A NO. 1; must have good experience and references, and be able to handle a large volume of work; young married man preferred; reply in confidence, giving experience and salary desired. Address B S 76, Tribune.

CORRESPONDENT AND GENERAL OFFICE MAN—Prefer one with some experience in punch press and screw machine products; state fully age, past experience, references, and salary desired. Address B P 332, Tribune.

EXTENDER—FOR BILLING DEPARTMENT office of manufacturing corporation; state age, experience, salary. Address B J 120, Tribune.

FLOORMAN—EXPERIENCED, FOR LADIES' CLOAK AND SUIT DEPARTMENT OF A PROMINENT STATE STREET STORE; STEADY POSITION; LIBERAL SALARY. ADDRESS B S 66, TRIBUNE.

GROCERY CLERK—AT ONCE; 1ST CLASS; one capable of assisting butcher. Address B O 322, Tribune.

GROCERY CLERK—YOUNG AND AMBItious. 505 E. 43d-st.

HILLMAN'S

Want bright, active young men for sales positions; experience not necessary. Apply at Superintendent's office, 4th floor.

State and Washington-sts.

LEDGER MAN — EXPERIENCED IN BOOKkeeping and general office routine; must be rapid and accurate and have good record; W. S.; permanent; start $15. Address B B 248, Tribune.

LEDGER CLERK — EXPERIENCED, FOR wholesale grocery house; give age, experience, references, and wages wanted. Address B J 52, Tribune.

MAN—YOUNG, WITH SOME BOOKKEEPing experience to assist auditor in checking and paying accounts; salary $14; chance for advancement. Address in own handwriting, giving age, references, etc. Address B J 63, Tribune.

MAN—YOUNG, GRADUATE OF HIGH school or with some years college course (Catholic); to assist in keeping stock, etc. Write, state reference, experience, salary. Address B S 82, Tribune.

MAN—YOUNG, FOR ORDER FILLING DEpartment and stock work in wholesale drug house, $10 to start; permanent; good chance for advancement. See Superintendent, P. A. Segur, 1st floor, Kinsley-st.

MAN—YOUNG, WITH HOTEL EXPERIENCE in all its branches, as clerk in large apt. hotel; must be single, willing, and work long hours; wages $50 a month and board. Apply 738 Irving Park-blvd.

MAN—YOUNG, 17-20 YRS., ABLE TO RUN typewriter and do office work. One who is willing to start with small salary where advancement is assured if merited. Address B S 78, Tribune.

MAN—YOUNG, IN SHIPPING DEPARTment of a growing mfg. firm to check orders and supervise packers; must be capable, energetic, steady man; first class opportunity. Address B O 363, Tribune.

MAN—ABOUT 30, TO ASSIST IN BOOKkeeping dept.; must be good penman and figurer; South Side resident; $10 to start. Address B S 152, Tribune.

MAN—YOUNG, IN

WANTED—MALE HELP.
Professions and Trades.

SUPERINTENDENT—TO TAKE ENTIRE charge of a production department of one of the largest printing plants in Detroit. Must be thoroughly experienced in the high-est grade of color and process work and able to handle automobile catalogue work of the highest grade. Must be an executive, non-union, and able to give first class references. Apply 1742 Monadnock Block for appointment.

TOOL AND DIE MAKERS and milling machine hands—1st class men; good positions and steady work; give full particulars in reply. Address B O 241, Tribune.

WANTED—100 TAILORS' HELPERS.

Men 18 to 40, in good physical condition, who can run power sewing machines in a plant near Chicago; must speak English; steady work; wages $14; excellent positions for the right men.
B. KUPPENHEIMER & CO.,
415 S. Franklin-st.

WANTED—200 MEN.

Experienced wire wheel lacers, truers, and inspectors; large Detroit auto mfr.; best wages; eight hour shifts; ideal working conditions; steady employment; references required. Address B 526, Tribune.

Salesmen, Solicitors, Etc.

AN EASY AND SUCCESSFUL selling plan on a standard article, backed with strong advertising and thorough co-operation, offers to a man of selling ability and good record a permanent, well paying position with assured future; liberal commission, drawing account, and valuable training. Apply 917 Manhattan Bldg., after 10 a. m.

ATTENTION—MEN WHO ARE DISSATISfied with their present positions and who are anxious to affiliate themselves with a concern which offers unlimited opportunities in the business world should get in touch with us at once. Address B N 153, Tribune.

BETTER YOUR INCOME.

Work part time with us. We teach you free in our night school how you can successfully sell real estate. Don't hesitate trying our plan; we make it very easy for you and your income will handsomely increase at once. We sell full value property on very easy monthly payments.
NIGHT SCHOOL,
Thursday, 7:15. WM. H. BRITIGAN & CO., 800 1st National Bank Bldg.

CITY SALESMEN
ON
LESLIE'S WEEKLY.

Our demonstrators will show you how to earn from $6 to $10 per day. Call 9 to 10 only. Room 1122, 608 S. Dearborn-st.

GENTLEMEN, OUR PROPOSITION HAS the irresistible appeal to all ages; rapid advmt. MR. MOORE, 712 Masonic Temple.

LIFE INSURANCE MEN.

Ever thought of a better line than making small weekly commissions; would you care for a chance to earn not less than $50 weekly and as high as $200 with the largest firm in their line? Your present customers can almost in every case be sold in our line. Would you waste our time and talk it over? Address B L 520, Tribune.

MAN WANTED—TO INVEST SERVICES only in the work of extending a successful business; one who is willing to pay the price of success by applying his full time and energy. No experience need be; experienced salesman, but must be capable of learning and applying the principles of sales work under the strongest organization in our line of business. Apply to H. J. MALLON, 848 First National Bank Bldg., 9 a. m. to 2 p. m.

MAN—YOUNG; WHO IS AN EXPERIENCED advertising solicitor, with ability to write effective copy, for trade paper work; references required. Good opportunities for advancement. State salary expected, also experience possessed. Address B S 66, Tribune.

MAN—YOUNG, HIGH SCHOOL GRADUATE to develop into salesman for wholesale dry goods business; must be wide awake. Address, stating ages, religion, etc., B S 76, Tribune.

MAN—STATE BANK WANTS YOUNG MAN of energy and ability for outside work. Opportunity to make $25 to $50 per week. Permanent employment to right man. Apply Room 310, 1579 Milwaukee-av.

MAN—EXP. TO SELL POWDILA PRE-serve. Commission. Address B S 69, Tribune.

MAN—WITH FORD TOURING CAR, $5 DAY and expenses. Address E 339, Tribune.

MEN WHO WILL PAY $250 PER WEEK TO men who can average 4 orders per day on monthly payment magazine clubs. See our new clubs. 401 Tacoma Bldg.

NATIONAL BANK ORGANIZER
WANTED.

A corporation plans the organization of a large National Bank in city of one hundred thousand people and desires the services of a high class experienced bank organizer. Personal interview will be arranged upon receipt of qualifications. Address J N 14, Tribune.

RELIABLE SALESMEN.

Old est. brokerage firm wants 2 high class men. Phone Majestic 7205.

SALESMAN—SUCCESSFUL, MERITORIOUS, educational proposition; big demand; definite territory; real co-operation. Woman's book, insurance, typewriter, stock or any other high class specialty experience preferred; if you have a clear record and can produce results this is your opportunity. Call between 2 and 4 o'clock. 1010 Manhattan Bldg. Ask for Mr. Harder.

SALESMEN—TWO HIGH CLASS MEN OF good appearance, between ages of 25 and 35, to represent RESPONSIBLE investment house in selling unlisted security, going industrial, manufacturing proposition of merit, backed by substantial business men with creditable rating. Preference given men with experience. Apply FREDERICK GRAHAM, 614 Westminster Bldg.

SALESMAN — WHO CAN SELL HIGH grade line to Chicago business offices for representative house; must be real salesman with proof of ability and no excuses; permanent man's size position with exceptional future if you can qualify; give age, lines sold, telephone number, and references for appointment. Address B O 353, Tribune.

SALESMEN—WE WANT 2 HONEST, SINcere, hard working men who wish to increase their earnings. Work clean and dignified and remuneration far above the average. Only successful men seeking permanent connections need apply. Call at 807, 111 W. Monroe-st. after 9 a. m.

SALESMAN—HIGH CLASS, WITH A GOOD record, to represent a manufacturing concern. Security selling experience an advantage, although work is not selling stock. Reasonable advance to man who can qualify. Position permanent and means rare opportunity. Phone Calumet 6090.

SALESMEN—AUTOMOBILE, FOR WELL known low priced car; need not have had experience selling cars, but must have selling ability; liberal commissions paid; give age, exp., and reason why you believe you can make good. Address B J 114, Tribune.

SALESMEN — MANUFACTURER WANTS traveling salesmen calling on hardware, dept. stores, garage or Ford accessories, light sample; fine side line; good commission. Essential Car Shoe Co., 5307 Broadway, Chicago.

SALESMAN AND MAN—MUST have both repair and sales experience. Apply by letter, stating experience and salary expected. Cincinnati Time Recorder Co., 538 Transportation Bldg.

SALESMAN—TO SELL LOTS IN IDLEWILD to high class colored people. Proposition well advertised and easy to sell. Leads furnished. Apply R. 1110, 6 S. Dearborn, Mr. PETERS.

SALESMAN — JEWISH, FOR MOTOR trucks; knowledge of trucks not necessary if experience in selling other lines. Address B B 253, Tribune.

SALESMAN—A HIGH GRADE MAN FOR IN-diana, experienced, call on business men; $10 to $15 a day. MR. BENSON, Room 1250, 440 S. Dearborn-st.

SALESMAN — CITY AND ROAD, TO carry a line of ribbon novelties; commission only; ref. required. May Novelty Co., 1153 Argyle, rear store.

SALESMAN — WELL COMPETENT, TO AS-sist in selling a subdivision in Rogers Park; easy to sell and good commissions. HENRY W. BLOCK & CO., 208 S. La Salle-st.

SALESMEN—TIRE, EXCEPTIONAL OPPORtunity for 2 forcible, neat appearing men. Apply at once. Guarantee Tire and Equipment Co., 1440 Michigan-av.

SALESMAN—STOCK FOR READILY MARketable stock of a producing company; must be experienced in sale of automobile stock to dealers. Address B G 37, Tribune.

SALESMEN — 2, NEAT APPEARING, TO call on soda fountain trade. Apply 2140 Lincoln-av.

SALESMAN—EXPERIENCED LUBRICATor for salesroom; well known company. Address B O 356, Tribune.

SALESMAN—STOCK; HIGH CLASS ONE line; commission basis. Leads furnished. Suite 1707, 39 S. La Salle.

SALESMAN — CANDY ROAD MAN, WITH established trade; salary, commission, and expenses. Address B S 75, Tribune.

SALESMAN—AUTO ACCESS. WHSLE. REP. city country. 1145 1st Nat. Bank Bldg.

WANTED—MALE HELP.
Salesmen, Solicitors, Etc.

SALESMAN—THERE IS NOW AN OPPORtunity for you to become permanently connected with the largest real estate operators in Chicago. This is only because of our acquiring a property that is easily the biggest and most promising that Chicago has ever seen—a development of such size that we find it necessary to increase our selling organization. So during the next 10 days only we will accept on our sales force a few more gentlemen who will give their undivided time to MAKING MONEY for themselves—making BIG money—selling in this latest and greatest Bartlett project. Experience is not essential. We want hustlers who can go out and sell prospects that a tremendous advertising campaign will create for them. Whether you make $75 or $200 a week depends solely on yourself. Call at once. Office open evenings and Sundays. Ask for Mr. Dowling.

FRED'K H. BARTLETT & CO.,
69 W. Washington-st., 2d floor.

SALESMEN—MEN WHO ARE ambitious and energetic, desirous of formulating an immediate permanent connection with an industrial banking house, where their remunerations will range from $50 to $75 per week, can do so if you can prove your sincerity of purpose and evidence your qualifications at first interview.

Call 9 a. m. to 2 p. m., Sales Manager, The Power Wall Company, 502-50 Railway Exchange Bldg.

SALESMEN—WHO WANT TO TURN THEIR spare time into cash. Within the loop; shoes, clothing, dry goods, and grocery salesmen, both wholesale and retail; also salesmen in various other lines of work to sell lots.

The proposition offered to you is an opportunity to connect with one of the best real estate firms in Chicago.

Our prices are always 40% to 50% cheaper, which makes a very easy selling plan. We have always sold property much below its actual value, and your customers have made money. We are still going to stick to the logical way of selling real estate and give our buyers actual values.

We want good, clean, aggressive men and salesmen who will not misrepresent.

Come in and talk to G. C. Elmore of A. T. McINTOSH & COMPANY, 105 N. La Salle-st.

SALESMEN—WE NEED A few respectful salesmen; permanent position with a high class firm selling always absolute value property; full co-operation and sales training between 9 and 11 a. m., 4 and 6 p. m. WM. H. BRITIGAN & CO., First National Bank Bldg., Employment Mgr., Rm. 848. Mr. Gelhardt.

SALESMAN—YOU CAN GET MOST ANY KIND OF A REAL ESTATE OFFER, BUT WE ARE INTERESTED IN MAKING YOU A PERMANENT FACTOR IN SELLING FULL VALUE PROPERTY. YOU CAN MAKE A PLACE FOR YOURSELF WORTH SOMETHING WITH A HIGH GRADE FIRM. BEFORE YOU SELL GIVE US A CALL. WM. J. DIKE, ROOM 215 MARQUETTE BLDG., 4 TO 6:30 P. M.

SALESMEN— SALESMEN— SALESMEN—

The agricultural districts are good fields for wide awake salesmen; farmers are making lots of money and are becoming more modern. We have a proposition to offer men 21 to 30 interviewing farmers, etc.; experience unnecessary; salary and expenses or commission. We are the oldest and the largest firm of its kind in the world. Come and have an interview with us. SALES-MANAGER, 3d floor, 509 S. Wabash-av.

SALESMAN—TO UNITE WITH SUCCESSful strictly legitimate organization of nearly 3 years' standing, in which the average earnings exceed $2,500 annually per man, selling an investment security on the monthly payment plan on commission basis. Applications from professional stock salesmen not considered under any circumstances, and we prefer a man who has had no previous selling experience, as our methods are different and can be learned quickly by the man of average intelligence. Telephone Harrison 3855 and ask for Mr. Law.

SALESMEN—WITH BRAINS CAN CONNECT with permanent position in our sales dept. leading to manager position; will train those selected; only men of good character and references considered; drawing account. We have new plan selling auto tires, backed by our own factory. Opening for 3 men who will earn $40-$125 weekly. Apply in forenoon. National Rubber Co. of N. Y., 2113 Michigan-av.

SALESMEN—"WATCH YOUR STEP"—SEE me first. We want salesmen and we want them quick. The season is on for big business and positions with us won't wait. Every real salesman knows that an "ad" campaign must be followed up closely to get best results and when you are in that class we want. Come in at once and see about it. Suite 304, 74 W. Washington-st.

SALESMAN—I WANT A LIVE SALESMAN who is capable of producing business; permanent; references. Call between 10 and 4. MANAGER, 1305 City Hall Square Bldg.

SALESMEN — EXPERIENCED SIGN AD-vertising or specialty salesmen, city, permanent, exclusive territory; big commission; one man was paid $88 for less than one week's work; good opportunity to learn and establish yourself in electric sign business. Federal Sign System Electric, 640 W. Lake-st. Ask for MR. PARLIN.

SALESMEN—WE CAN USE SEVERAL MEN who want to make good at something that shows a great future for their earnest efforts; no limit to your earning power; experience not necessary, but pluck and determination absolutely essential. WILLIAM D. MURDOCK & CO., 17 N. La Salle-st.

SALESMEN—TWO CLEAN CUT, AMBItious men, for a permanent and highly remunerative real estate proposition; good all the time, but exceptionally so during the unsettled period. A wonderful opportunity for the right men. Answer fully, giving telephone number. Address B N 152, Tribune.

SALESMEN—AT ONCE, WHO WANT TO have agreeable work and good pay; age or previous selling experience no handicap; those residing on the South or Southwest Side preferred. You can use your evenings to good advantage. Write for interview. Address B S 81, Tribune.

SALESMEN—FOR CITY OF CHICAGO, TO sell direct from factory our new style razor, safety or regular; new idea; incorporated at $40,000. Write at once to Litt Cutlery Co., Spencer, Ia., S. E. Carlson, Sec. and Mgr.

SALES MANAGER—TO ORGANIZE A sales force for a proposition which for backing and money making possibilities is the best proposition now on the market. See Dr. Clark, Florida East Coast Hy., 155 W. Madison-st., 9 to 11 a. m., 7 to 9 p. m.

SALESMEN—LARGE MANUFACTURING concern wants 3 neat, educated young men, about 25 years old, for their local sales force; $20 weekly to start. Call 9 and 2:30, Room 635 Webster Bldg.

SALESMEN—CITY, ON COLLIER'S WEEKly; new premium, Photographic History of U. S. Navy from 1775 to date; men earning $40 to $70 weekly. COLLIER'S, Webster Bldg.

SALESMEN—EXP. SPEC. FOR CHIC. ON nationally adv. articles; unless you can prove minimum weekly earning of $50 don't ans. Triple Action Spring Co., 55-67 E. 28th-st.

SALESMEN—2 OR 3, CLEAN CUT; NEW proposition; excellent future assured. Call afternoons, 1224, 202 S. State-st. G. Bowman.

SALESMAN—EXPERIENCED WITH COMmercial art; show card lines; new improved standard article. Write fully. Address B 400, Tribune.

SALES MANAGER—WITH PLENTY OF PEP who can organize and get results with local commission canvassers; state experience, give reference. Address J M 38, Tribune.

SALESMEN—PHOTOGRAPH COUPON. Neatly dressed men; best proposition in city; pay every night. The Northland Studio, 10th floor Majestic Theater Bldg.

SALESMAN—SPLENDID OPENING FOR live wire salesman, with long established financial house; big earnings. Address B L 466, Tribune.

SALESMEN—I WANT 5 YOUNG MEN OF neat appearance to break in on live proposition; $25 per week. See H. SLOAN at 3927 S. Halsted-st.

SALESMAN—CITY, YOUNG MAN; $18 PER week; quality. Apply before 9 a. m. 1430 Steinway Hall Bldg.

SALESMEN—FOR ADVERTISING SPECIALty; quick seller to banks and merchants; exclusive territory. Room 705, 32 Quincy-st.

SALESMEN—EARN $20 WEEK SELLING collection cabinet to merchants; big profits. Write or call Sayers Mfg. Co., 20 E. Jackson.

SALESMAN—CLOTHING; EXPERIENCED. permanent position. YONDORF, Van Buren and Halsted-sts.

WANTED—MALE HELP.
Miscellaneous.

MEN WANTED
FOR TRUCKING
AND WAREHOUSE
WORK.
SEARS, ROEBUCK & CO.

MEN FOR
GROCERY DEPARTMENT
WORK.
SEARS, ROEBUCK & CO.

YOUNG MEN,
17 TO 22 YEARS OF AGE.

We are looking for live, clean cut young men to learn a good paying trade offering steady employment the year around; liberal pay while learning and a generous wage increase to those who show themselves capable.
B. KUPPENHEIMER & CO.,
415 S. Franklin-st.

MAN — NEAT APPEARING young colored man to run elevator; unquestionable references required. Apply employment department.
ALFRED DECKER & COHN,
423 S. Market-st.

EXPERIENCED WASHMAN. APPLY LAUNDRY, 13TH FLOOR, MIDDLE WABASH BUILDING.
MARSHALL FIELD & CO., RETAIL.

WANTED—AT ONCE—GOOD window washers. Apply employment department.
ALFRED DECKER & COHN,
423 So. Market-st.

PACKERS—EXPERIENCED. APPLY 9TH FLOOR, SUPERINTENDENTS' OFFICE.
MARSHALL FIELD & CO., RETAIL.

PACKERS—CHINA AND GLASS WARE EXperience. Light, airy packing room. Steady work; highest salaries. Close every Saturday at 1 o'clock.
JOHN MAGNUS & CO.,
1030 W. 35TH-ST.

TRUCKERS.
THOSE HAVING GROCERY EXPERIence preferred. Apply WEDNESDAY morning.
JOHN SEXTON & CO.,
LAKE AND FRANKLIN.

PORTER—WHITE PREFERRED.
CHARLES A. STEVENS,
STATE-ST., NORTH OF MADISON.

MEN—YOUNG, TO PACK PARCEL POST shipments. No experience necessary.
SEARS, ROEBUCK AND CO.

HOUSEMAN — WHITE; MUST UNDERstand care of steam furnace, lawn, windows, etc.; state references. Address D 171, Tribune.

MEN—TWO EXPERIENCED RENTING MEN to interview prospective tenants for downtown buildings; old established real estate company; salary and commission; answer in detail. Address B S 61, Tribune.

MEN—EXPERIENCED IN THE GROCERY business; must be strong and willing; wages $16. Great Atlantic & Pacific Tea Co., Chicago Junction Terminal Bldg., 39th-st. and Normal-av. Apply to Mr. McClay.

20 LABORERS WANTED ONCE STEADY work inside, 25 cents and 27½ cents per hour. STURGES & BURN MFG. CO., Factory Melrose Park, Ill. Chicago office, 508 S. Green-st.

NAMETAKERS—YOUNG MEN OF GOOD appearance, who write plainly and spell correctly, to assist in the preparation of the new city directory. Address B F 330, Tribune.

HOUSEMAN—GOOD, EXPERIENCED, HOtel houseman for permanent place; salary $30 per month, room and board. Apply with references, Hotel Del Prado, 59th and Blackstone-av.

MEN—3; 18 TO 24; COLLEGE OR HIGH school preferred; $55 to $65 to start; rapid advancement for real workers. MR. SMITH, 9 to 11 and 3 to 5 Wednesday, Rm. 300, 333 So. Dearborn.

HOUSEMAN—WHITE, SINGLE; FAMILY hotel; Chicago reference; steam plant; cleaning. Hyde Park 2780. 5714 Blackstone-av.

MAN—YOUNG, 16-18 YEARS OF AGE, TO run pass. elevator; good chance for advancement; $8 per week. Apply Firestone Tire and Rubber Co., 1920 Michigan-av.

MAN—YOUNG, FOR STOCK WORK AND packer for wholesale drug house; $10 to start. See Superintendent, P. A. BORN CO., 152 N. Kinzie.

PARCEL POST PACKER—EXPERIENCED. for packing general merchandise in large mail order house; $700 per month. CURTIS, MILLER & CO., 1027 W. Van Buren-st.

MAN—YOUNG, TO INSPECT INSTALLAtions of gas light; one with some selling experience preferred; start at salary; 634 Washington-blvd., 3d floor.

PACKER—EXPERIENCED; MUST BE ABLE to pack glassware and electrical material. Apply Peerless Light Co., 74 W. Randolph.

PARCEL POST WRAPPER—EXPERIENCED. BENJAMIN ELECTRIC MFG. CO., 120 S. SANGAMON-ST.

MEN—YOUNG, 18-23; BEST SHORT TERM offer in city; $3 to $7 daily. Call before 10 a. m., 434 Marquette Bldg.

MEN—PLATFORM, AT BURR OAK TRANSfer; average $3 per day. Apply Room 333 La Salle-st. station.

CHAUFFEUR AND HOUSEMAN—WIFE AS cook. Apply Thursday morning, 4581 Oakenwald-av. Telephone Oakland 4773.

COLLECTOR—SALARY AND COMMISSION; must leave city; bond required; good opportunity. Room 314, 333 S. Dearborn-st.

COOK—HOUSEMAN WITH REFERENCES. SCRIBNER, 738 Lincoln-av. Winnetka. Winnetka 385.

MEN—BRIGHT, NEAT, YOUNG, TWO, WHO could leave city; no experience necessary; call before 10:30. 616 Sterling Hall Bldg.

MAN—STRONG, WILLING WORKER FOR stock work in wholesale house. Apply PERKIN & BROOKS, 10 E. Lake-st.

MAN—YOUNG, FOR DELIVERING, GROcery and market; must have experience and good refs. DYER & CO., 4357 W. Madison.

MEN AND BOYS—EXPERIENCED, TO work in sausage room; good wages. Apply 3927 S. Halsted-st.

MACHINE OPERATORS—
361 W. 59th-st.

JANITOR AND HOUSEMAN—APPLY K. CRAIN, Sherlak Hotel, 4641 Sheridan-rd.

HANDY OR MAINTENANCE MAN—FOR factory. Apply 1924 Clybourn-av.

MEN—NEWS AGENTS ON TRAINS; LONG runs. 120 E. 12th-st.

COOK—1ST CLASS FAMILY HOTEL; COUP. considered. 4936 Sheridan-rd.

DOORMAN—CLEAN CUT, YOUNG, SINGLE. Castle Theater, 6 S. State-st.

WANTED—MALE HELP.
Employment Agencies.

HIGH GRADE POSITIONS
FOR HIGH GRADE MEN.

We must have more high grade men to fill the many positions we have open at this time. ADVTG. MEN—2 Agency men, $4,500; Service Dept. Mgr., $1,500-$1,800; Booklet Printing, $1,200-$1,800; Implement experience, $2,500-$5,000; Printing, drug, and Lawyer, $900-$1,040; Salesmen—Dept. Store, $2,000-$3,000; Auto Accessories; Public Utility Chief Clerk; Auditor-Stenog., cotton seed oil experience, $2,400; Cost Auditor, $2,000. BUYERS—Grocery Factory, 12 Bkkpr., $12-$20; 4 Accts., $1,200; 2 Trafficmen, $1,500; Invoice Clerks, $1,000; Office Mgrs., $2,400-$3,000; Junior Acct., $1,500; Acct., $1,800-$2,000; 7 Cost Accts., $1,800-$2,500; Cost Clerks, $12-$20; 5 CORRESPS., $900 up; Collector, $15. MANAGERS—Branch Office; Basement dept. GENERAL MGR., mfg. grocery, $20,000-$25,000; Cl. Dept. Mgr., $1,500-2,000; Notions Dept.; Warehouse; Economy Basement; Signs; Employment Man; General Basement; Millinery, $10,000. mfg. Trade Clerks, $18. SALES MGRS.—District Sales, special mdse.; Grocery Specialty; Implements Sales Mgr., $8,000-$10,000. 53 SALESMEN [all good salary positions]. STENOGRAPHERS—Over 50 positions with good firms, at excellent salaries. Private Secretaries, $900-$1,500. CLERKS—37 positions for all kinds of General Office Clerks, Typists, Timekeepers, Bill, File, Enter, Cost, Ledger, Shipping Clerks, Rating, Railroad, Bank—B fact. all kinds of Clerks, $10-$20. SUPTS.—Production Mgr., $4,000-$4,000; Bank Janitor, $2,440-$3,600; Dept. Store, $1,200; Implement Master Mechanic, $2,000; 3 Plant Supts., $3,000-$8,000; Auto Inspection, $10,000. FOREMEN — Stock, Shipping, Hydraulic Presses; Brass; Forge Shop; Machine shop. ENGINEERS—Licensed. Laundry, Junior. Mining; Night Supervisor; Stat., Public Utility.

32 DRAFTSMEN.

All kinds, including Designers, Detailers, Tracers, etc., especially Mech. Mas. Landscape, Arch., Elec., and Struct.

MISCL. TECHNICAL MEN—3 Carpenters; 8 Plant Maintenance; 4 Instrument Men; Levelmen; Elec. Railway Shopmen; Tractor Field Experts; Order Chaser; Firemen; Janitors. Costs nothing to talk it over. You can't lose.
BURNESS MEN'S CLEARING HOUSE,
1408 Republic Bldg., State and Adams.
Harrison 7027.

HUNDREDS OF STEADY GUARANTEED POSITIONS. READ CAREFULLY.

Chefs	$18-$25	Engr., fac.	$37½
Cooks	$16-$20	Engrs., $75-$80;	$27
Kitchen men	$13-$14	Engineers	$30-$40
Dishwasher	$9-$12	Engr., unlic.	$30-$60
Cooks hlprs.	$12-$15	Lic. firemen	$20-$25
Waiters	$12-$15	Firemen, 8 hrs.	$60-$90
Counterman	$13-$14	Chain grate	$18-$21
Yardmen	$40-$50	Oilers	$12-$21
Bus boys	$8-$10	Coal passers	$10-$10
Housemen	$35, r. b.	Boiler room	$65-$75
Hosp. janitor	$40, r. b.	Electricians	40c-60c
Bell boys	$10-$45	Elec. crane	$14-$20
Elevators	$30-$60	Lathe hands	38c-50c
Fry cooks	$13-$15	Bench hands	40c-46c
Hotel porters	$30-$35	Assemblers	38c-45c
Maid couples	$75-$125	Machinists	42c-62½
Bar porters	$12-$15	Drill press	38c-42c
Saloon porters	$11-$16	Punch press	32c-40c
Saloon waiters	$8-$12	Hand screw	30c-40c
Auto washers	$18-$22	Milling mach.	35c-40c
Auto polisher	$15-$17	Painters	40c
Garage helper	$16	Blacksmiths	30c-40c
Grocery clks.	$16-$20	Blacks. hlpr.	28c-30c
Butchers	$22-$25	Fact. mach.	40c-50c
Ledger clerks	$18-$20	Millwrights	$25-$30
Cost clerks	$100-$125	Plumb. hlpr.	$20-$25
Bookkeepers	$75-100	Locksmiths	$20-$25
Asst. bkkpr.	$65-$75	Iron Planer	35c
Shipping clk.	$15-$20	Pol. & buffer	$18-$20
Asst. shipg. clk.	$12-$16	Sheet metal	30c-40c
Stock clerks	$12-$15	Mach. helper	$15
Packers	$15-$18	Millwright hlpr.	30c
Mk. clerks	$12-$15	Bricklayers	$1.00
Exp. handlers	$65-$75	Cabinet mkr.	$18-$20
Baggagemen	$65-$70	Moulders	$25-$30
Night janitor	$60-$65	Loco. firemen	$160
Stock girls	$12-$15	Learn Lathe	25c
Col. porters	$10-$15	Learn Painting	$15

LA SALLE AGENCY, 166 N. LA SALLE-ST.

ALL FEES REFUNDED UNLESS PLACED.
MANY GOOD OPENINGS.

Chefs	$18-$25	Engineers	$80-$125
Cooks	$16-$20	Engineer, 8 hrs.	$90
S. O. cooks	$12-$16	Engr., country	$100
Waiters	$10-$14	Engr., 5 cu.	$90
Counterman	$10-$12	Lic. watchm.	$75-$90
Dishwashers	$9-$12	Firemen	$15-$21
Kitchen men	$12-$15	Oilers	$12-$17
Housemen, b. b.	$40	Coal passers	$10
Hotel porters	$35, r. b.	Boiler room	$60-$70
Janitors	$40, r. b.	Electricians	38c-50c
Bell boys	$20-$40	Elect. hlpr.	25c-30c
Elev. boys	$40-$60	Lathe hands	35c-45c
Door men	$45	Bench hands	40c-45c
Bus boys	$10-$12	Handy lathe	30c
Yard men	$50	Assemblers	35c-40c
Key clerk	$40, r. b.	Drill press	25c-30c
Saloon porters	$12-$15	Punch press	30c-32c
Saloon cook	$16	Hand screw	35c-40c
Comb. porters	$15-$16	Blacksmiths	35c-40c
Orderly	$40, r. b.	Blacks. hlpr.	28c-30c
Auto washers	$17-$20	Milling mach.	30c-40c
Auto polishers	$14-$17	Fact. mach.	40c-50c
Handy men	$15-$18	Millwrights	45c-50c
Truckers	$15-$18	Sheet metal	35c-40c
Packers	$15-$18	Mach. hlpr.	$15-$16
Office men	$60-$90	Learn trades	$9-$12
Store porters	$12-$15	Shop boys	$10-$14

WASHINGTON EMPLOYMENT AGENCY,
175 W. WASHINGTON-ST.—175.

NO JOB, NO PAY.		NO JOB, NO PAY.	
Chefs	$18-$20	Engr., 2 hrs.	$21
Cooks	$16-$18	Engr., 6 cu.	$21
S. O. cooks	$12-$15	Engr., no lic.	$75-$85
Cooks hlpr.	$12-$15	Lic. fireman	$18-$21
Waiters	$12-$15	Firemen	$75
Countermen	$12-$14	Coal passer	$60-$70
Kitchen men	$12-$14	Boiler room	$65-$75
Dishwasher	$9-$12	Electricians	40c-60c
Bus boys	$8-$10	Lathe hands	38c-45c
Bell boys	$15-$30	Assemblers	35c-45c
Elev. boys	$30-$40	Electricians	40c-60c
Housemen	$30-$50	Elect. hlpr.	25c-30c
Comb. porters	$14-$15	Drill press	25c-30c
Saloon porter	$12-$15	Punch press	25c-30c
Watchmen	$50-$60	Milling mach.	35c-40c
Auto washers	$18-$20	Milling mach.	35c-40c
Auto polisher	$15-$17	Fact. mach.	35c-40c
Bookkeeper	$75-$90	Pol. Buffer	$18-$20
Asst. bkpr.	$12-$15	Sheet metal	$30-$40
Stock clerk	$12-$15	Learn trades	$10-$12
Shipping clks	$12-$20	Shop boys	$10-$12
Asst. shipp.	$12-$15	Carpenters	$50-$60
Packers	$12-$15	Cabinetmakers	$15-$18
Express Co.	$65-$75	Auto repair	$15-$20
Housemen	$65-$70	Blacksmiths	30c-35c
NO JOB, NO PAY.		NO JOB, NO PAY.	

MORRELL AGENCY, 112 N. LA SALLE-ST.

THE ENGINEERING AGENCY, Inc.
ESTABLISHED 23 YEARS.
OFFERS POSITIONS IN
ENGINEERING AND DRAFTING in Civil, Mechanical, Architectural, Manufacturing and Structural Lines.
SOME OF TODAY'S OPENINGS.
Mech. Dftsm.—Experimental Work—Chicago $150
Refrigerating Machinery Dftsm. $150-200
Elevating and Conveying Machy. Dftsm. 150
Detailers and Tracers ..... $90-$125
Chf. Tool Designer—East—first class position—Permanent 175
Structural Dftsman, Designing 150
R. R. Construction Dftsman 110
Cut Stone Dftsman $110-150
Chemist, Rubber 175
Transitman, R. R. 100
Concrete Dftsman 130
Coal Mine Transitman 100
R. R. Dftsman $85-110
1662 Monadnock Bldg.

TRAVELING AUDITOR. $1,300-$1,500: Bookkeeper and Cost Man, $100-$125; Bookkeepers, $115-$235; Stenographers, $85; Paymaster's Clerk, $18; Ledger Clerks, $15-$18; R. R. Clerks, $60-$80; Office Clerks, $12-$16; Typist, $15; Stock Clerks, auto parts, $70; Junior Clerks, $7-$10. Merchants' Cler. Exch., 913, 133 W. Wash.-st.

TRADE SCHOOLS.

PREPARE NOW—
There is always a big demand for men in these trades everywhere.
If you are going to enlist in the army or navy, by all means learn one of these big trades first. Your country will need 20,000 men in the trades at good pay. If you are not going to enlist, let us train you now for one of the big positions made vacant by those who have enlisted.
ELECTRICITY, DRAFTING, PLUMBING, BRICKLAYING, MOTION PICTURE OPERATING.
SPECIAL COURSE FOR BUILDERS.
We teach by practical work; short time, day or eve.; small cost; easy payments. Ph. Randolph 2060 or write for free book; state which course you want to investigate.
COYNE TRADE & ENGINEERING SCHOOL,
49 E. Illinois-st., 4 blks. n. of Field's.

YOUNG MEN—LEARN THE AUTOMOBILE BUSINESS.
We teach construction, repairing, and driving. Six to eight weeks. Instruction in Acetylene Welding, Knight Engines, Vulcanizing, Electric Starters, and Automobile Salesmanship.
COURSES, $25, $50, $60, $75, $150.
GREER COLLEGE OF MOTORING,
1519-1521 Wabash-av., Chicago.

SALESMAN—EXP. UNNECESSARY; EARN while you learn. Write or call for list of openings and testimonials from hundreds of men we've put to work at once. Any month. National Salesmen's Training Assn., 441 Monadnock, Chicago.

MAN—LEARN BARBER TRADE; TAUGHT in 8 weeks; tools free; position waiting. MOLER BARBER COLLEGE, 105 S. 5th-av.

GARMENT CUTTING AND DESIGNING—Finest, best paid trade, taught day or eve. Master Designing Co., 74 W. Randolph.

LEARN BARBER TRADE—TUITION $17.50. TRI-CITY BARBER COL'GE, 819 S. State.

WANTED—FEMALE HELP.
Saleswomen, Solicitors, Etc.

SALESWOMEN — TO TRAVEL. SALARY and expenses, $40 per week and up; additional commissions; must have pleasant appearance and business ability; position permanent. Address B L 61, Tribune.

TRAVELING SALESWOMEN — WHO TO represent the Boycraft Shops of Indiana, Aurora, Erie County, New York, calling on selected list of big business and leading professional trade. Remunerative—good education, strong personality, with some business experience. Phone Mrs. Blackburn, Room 1456 ConGress Hotel for appointment.

SALESLADIES OR SALESMEN — BIG proposition, transparent U. S. flags for stores, windows, and automobile use; an unusual opportunity to make big money. Address E 222, Tribune.

LADIES—THREE, NOT UNDER 35, WITH some selling experience preferred but not essential; permanent; $20 per week per day. Call after 9 a. m. 631 Webster Building.

WE HAVE A SPLENDID OPENING FOR ambitious woman of real selling ability to do special work on road. ENCHANTMOCKER MFG. CO., 215 W. Schiller-st.

WOMEN—TO SOLICIT ORDERS FOR HIGH grade corsets; full or part time; liberal offer. 611 E. Washington-st.

SALESWOMEN—OUTSIDE WORK, SALARY and commissions. Call 180 W. Austin-av., 1st floor.

SOLICITOR—HOUSE TO HOUSE; FOOD item. 736 Peoples Gas Bldg. Harr. 559.

WANTED—FEMALE HELP.
Stores and Offices.

A LIMITED NUMBER
OF YOUNG WOMEN
WILL BE EMPLOYED

In our Operators' School to take training for handling our fall and winter increase in business.

WE PAY SALARY WHILE LEARNING,
and also furnish luncheon free of cost to both Students and Operators.

Frequent advances in salary, excellent working conditions, comfortable rest rooms, and luncheon rooms, make telephone work highly desirable.

Young women over 16 years of age apply at any of our offices or at Room 1, 111 No. Franklin-st., daily from 8:00 a. m. to 9:00 p. m. (Sunday excepted).

The Chicago Telephone Co.

A FEW YOUNG WOMEN FOR RESPONSIBLE POSITIONS. AGE 17 TO 23 YEARS. SALARY ABOVE THE AVERAGE. UNUSUAL OPPORTUNITY FOR ADVANCEMENT. APPLY 4 W. JACKSON-BD.

ADDRESSERS.

WANTED—SEVERAL LONG HAND ADDRESSERS; EXPERIENCED IN ADDRESSING ENVELOPES. THIS IS A LARGE MERCANTILE HOUSE AND WE REQUIRE A NUMBER OF YOUNG LADIES FOR THIS WORK. LIBERAL SALARIES TO START WITH EXCELLENT OPPORTUNITIES FOR RAPID ADVANCEMENT. CALL FROM 1 TO 2 O'CLOCK,
127 N. DEARBORN.
ROOM 1025.

ADDRESSERS—WE HAVE POSITIONS OPEN for several young lady long hand addressers; steady positions all year with good salaries to start and excellent chances for advancement. Call from 1 to 2 o'clock.
ROOM 1025, 127 N. DEARBORN.

BILLERS—TWO, ELLIOTT-Fisher machine, Fan-Fold preferred; permanent employment; ideal surroundings; splendid opportunity.
Apply employment dept.
Service Motor Supply Co.
1523 S. Michigan-av.

BILL CLERK.

YOUNG LADY TYPIST FOR PERMANENT position with WHOLESALE HOUSE; MONARCH OR ROYAL OPERATOR PREFERRED. GIVE AGE, EDUCATION, EXPERIENCE AND SALARY EXPECTED. ADDRESS B J 408, T

WANTED—FEMALE HELP.

Household and Domestic.

...ENOGRAPHER.

...ished West Side structural engineering ... to use dictation machine; ... experience; give ... Apply Hotel Del Prado, ...ierine-av.

...COMPETENT FOR GENERAL ... must be good cook; also girl ... must be used to ... in fam.; references re-

...EXPERIENCED, FOR GENERAL ... good plain cook; no laundry. ... Tel. Sunnyside 4842.

...COMPETENT, FOR WAITRESS AND ... 7 and 6. 1210 ... st., 2d floor. Phone Superior 152.

...GENERAL HOUSEWORK. ... av. 433d-st. and lake, ... Oakland 597.

...GENERAL HOUSEWORK. ... good home, good wages. Ap- ... 5922 Indiana-av., 2d apt.

...GEN. HOUSEWORK; MUST BE ... Park. Call Sunday, ... 5387.

...PER — EXPERIENCED, FOR ... references; give room apartment, North ... exchanged. Address D 463, ... Tribune.

...PER — EXPERIENCED, FOR ... able to take direction; ... Address B H 252, Tribune.

...OPERATOR—AT ONCE; ... best position apply; good ... tion and prospects. ... salary desired, and telephone ... E F 289, Tribune.

...CHARGE OF BABY; MAID ... Store.

...COMPETENT, GENERAL HOUSE- ... no laundry; $8; large, bright bed- ... with running water. Phone Rogers ...

...GENERAL HOUSEWORK; NO ... hrs; wages $10; North Shore suburb; ... refs. Address E 434, Tribune.

...RELIABLE YOUNG WOMAN FOR ... must furnish references. Call .51 ... Lawrence-av.

...GENERAL HOUSEWORK; NO ... family of 3; $9. 1252 Catalpa- ... Lakewood. Edgewater 5525.

...BEST WAGES. MOD. APT.; ... Sept. 18 S. Hamlin-av., 3d. Tel. ...

...COLORED, HALF DAYS; GOOD ... cook, laundress. Ravenswood 10009.

...'S HELPER—COMPETENT EX- ... white woman. Call in person. ... apt. 2, south.

...CHILDREN'S; PERMANENT POSI- ... 1861 Prait. Roy. Pk. 2134 Harper.

...REFERENCES. WITH ... references, in small family. Phone ... 3467.

...MAID—COMPETENT; REFS. 5016 ... Oakland 1037.

...GIRL WAN — APPLY 3717 MAPLE- ... 2d apt.

...RELIABLE, WHO THOROUGHLY ... and competent plain cook. Protestant, ... Scientist preferred; family consists ... two adults and little girl in North Shore ... harmonious, permanent home to right ... references required. Address D 197, ... Tribune.

...STRONG, MIDDLE AGED, FOR ... housework and helping clean bake- ... $8, board and room. 3615 Law- ...

...MIDDLE AGED, FOR GENERAL ... Swedish preferred. 4425 Lang- ... 2d floor.

...YOUNG, FRENCH SPEAKING, TO ... for children. 1809 S. Trumbull-av.

Professions and Trades.

...SINDERY GIRLS, EXPERI- ... enced; also girls over 16 ... years to learn. RAND, Mc- ...NALLY & CO., 536 So. Clark- ... 2d floor.

...TYPEWRITER PRESS FEEDER—LADY EXPE- ... preferred. McKinley Music Co., 1207 S. 54th-st.

...TYPEWRITERS—EXPERIENCED ON ... work; good pay. Apply F. H. Noble & ... 19th and Wallace-sts.

...SALE-FACTORY WORK; EXPERIENCE ... necessary; modern factory, with well ... equipped lavatory and lunch room; medical ... assistance free. American Can Co., 1834 ... Otoes, Clay-st, entrance.

TYPIST,

...about experience, for writing ... Elliott-Fisher machine in ... hours; offers good future to ... coming interested in perma- ... tion, experience, if any; ideal ... Address B O 50, Tribune.

GIRLS WANTED.

...50 WORK IN GAS MANTLE FACTORY; ... $8 OVER 16; WAGES AT THE ... OF $8 PER WEEK TO START.

LINDSAY LIGHT CO.
...N E GRAND-AV., COR. ST. CLAIR-ST.

...EXPERIENCED. ... 14 TO 16 YEARS OLD, HAVE ... we neither bring you to our factory. Let ... us be the employment bureau to find ... as required; correct work in well paid and ... offices are permanent. Powell Corset Co., ... 27 No. Buren-st.

...GIRLS—D GOFFE, TEA, SPICE, AND EX- ... dept.; steady work; hours 8 to 5:30; ... per week to start. ARBUCKLE BROS. ... Coffee Warehouse, Sec. L, east end ... Illinois-st.

...GIRLS FOR GENERAL FACTORY WORK; ... machine work; good light, and in resi- ... neighborhood; over 16 years ... F. H. NOBEL & CO., 59th and ...

...GIRLS FOR LIGHT ASSEMBLING WORK; ... for machine; piecework; good wages ... weekly; Saturday afternoons off. Apply ... E. Austin-st., 4th floor.

...BEGINNERS AND EXPERIENCED; ... paid while learning; dressmaking; good ... easy to start. MR. ROBERTS, 219 S. ... Halsted, Room 614.

...GIRLS FOR LABELLING CANNED ... need; must be experienced. Call 7 A.M. ... Illinois, 112 E. Austin-av.

...GIRLS—EXPERIENCED IN STENCIL TINT- ... ing; beginners will be taught. Stenora- ... INDUSTRIAL CO., 1220 W. Madison-st.

...GIRLS FOR LIGHT FACTORY WORK. W. ... HUTCHINSON & SONS, 2101 W. Wal- ...

...GIRLS FOR LIGHT BINDERY WORK; EX- ... not necessary; good salary and ... Woman's World, 107 S. Clinton-st.

...GIRLS WORK IN BINDERY. ACKER- ... Quarter Publishing Co., 720 W. Van ...

...GIRLS AND WOMEN — FOR BLACKING ... Good wages; steady bonuses. ... & MARTIN, 3005 Carroll-av.

...GIRLS FOR EMBROIDERING AND BRAID- ... No experience; at once. Engwd. 5064.

...GIRLS FOR PRESSING — GIRL; $12.50 PER ... Address B O 452, Tribune.

...GIRLS AND SEWERS—ON FINE HAND MADE ... Home working conditions; steady ... Ravenswood 10009.

HOTEL HELP

...for waiters states; respectable young wom- ...n with or without exp.; fare to destination. FRED HARVEY,

...118th-st. and Wentworth-av.

OPERATORS.

...HAND SEWERS.

...and cotton dresses and waists; ... daylight; workrooms; highest prices ... for experienced girls.

...E. FLANDERS CO., ... Market-st., 5th floor.

...GIRLS—1ST CLASS; ALSO HELP- ... LADAME CAMPBELL, 1535 Jackson- ... Harrison 1891.

...GIRLS AND YOUNG WOMEN

...FOR INSPECTION WORK.

...Work is light and particularly desira- ...le for those who are inexperienced or un- ...familiar with shop work.

...Employment Office, 48th-av. and 24th-st.

...VEST AND SKIRT MAKERS — EXPERI- ... 4400 Vincennes, 2d apt.

...WAITRESS FOR LUNCHROOM, 411 S. ... Dearborn, Kaye's Lunch Room.

...WAITRESS, 21 YEARS OLD, FOR ... in restaurant; good wages. ... light turret lathes, assembling, ... wages in modern shop, lo- ... give full particulars, ... two years' employment; refer- ... Tribune.

Miscellaneous.

...MAID—COLORED; EXPERI- ...enced on stock work in ... cook & suit specialty house. ... Rm. 510, 616 S. Michigan.

...WOMEN — IF YOU ARE A NORMAL ... of colored trained woman with per- ... and optimism, and are ... we will pay you $1,500 ... a year, according to your ability. ... traveling position in a well ... Call to 12, or write W. H. ... 1 S. Michigan-av. Rand. 6748. ...

...Help and Domestic.

...WOMEN—OVER 26 YRS. OF ... TAKE TO PEORIA; OPEN ... Call at Conservatory, ... Wellington av. ... EMENT; WAGES $8 ... Phone Wellington 1400. ... NO HOUSE TO HOUSE CAN- ... required. Mr. White, ... 14 E. Jackson.

...HOUSEWORK AND EXPERIENCED, ... family of 2 adults; good wages; 55 to learn ... 503 Whitehall Bldg., 17 N. State-st. ...

...GIRLS AGED WOMEN — FOR ... Swedish preferred. 4425 Lang- ... 2d floor.

...GIRL—YOUNG, FRENCH SPEAKING, TO ... Address B O 452, Tribune.

...HOUSEWORK; GOOD ... Call 1809 S. Trumbull-av. ...

...GIRL—FOR OFFICE ... life experience necessary; ... willing to apply for work ... Call to 12, or write W. H. ... 1 S. Michigan-av. Rand. 6748. ...

...Help and Domestic.

...WOMEN—OVER 26 YRS. OF ... TAKE TO PEORIA; OPEN ... Call at Conservatory, ... Wellington av. ... EMENT; WAGES $8 ... Phone Wellington 1400. ... NO HOUSE TO HOUSE CAN- ... required. Mr. White, ... 14 E. Jackson.

...HOUSEWORK AND EXPERIENCED, ... family of 2 adults; good wages; 55 to learn ... 503 Whitehall Bldg., 17 N. State-st. ...

...GIRLS AGED WOMEN — FOR ... Swedish preferred. 4425 Lang- ... 2d floor.

...GIRL—YOUNG, FRENCH SPEAKING, TO ... for children. 1809 S. Trumbull-av.

Professions and Trades.

...BINDERY GIRLS, EXPERI- ... enced; also girls over 16 ... years to learn. RAND, Mc- ...NALLY & CO., 536 So. Clark- ... 2d floor.

...TYPEWRITER PRESS FEEDER—LADY EXPE- ... preferred. McKinley Music Co., 1207 E. 53th-st.

...TYPEWRITERS—EXPERIENCED ON ... work; good pay. Apply F. H. Noble & ... 19th and Wallace-sts.

...SALE-FACTORY WORK; EXPERIENCE ... necessary; modern factory, with well ... equipped lavatory and lunch room; medical ... assistance free. American Can Co., 1834 ... Otoes, Clay-st, entrance.

TYPIST,

...to write up orders on Under- ...in light, pleasant offices of ... firm; $16-$12 to start, de- ...pend on experience and ability; ... seconds and 4 months' ... experience. Address B J 71, ...

TYPIST,

...about experience, for writing ... Elliott-Fisher machine in ... hours; offers good future to ... coming interested in perma- ... tion, experience, if any; ideal ... Address B O 50, Tribune.

...EXPERIENCED. ... 14 TO 16 YEARS OLD, HAVE ... we neither bring you to our factory. Let ... us be the employment bureau to find ... as required; correct work in well paid and ... offices are permanent. Powell Corset Co., ... 27 No. Buren-st.

...HALF DAY BILLING AND ... state experience, refs. and ... Address B J 115, Tribune.

...RIENCED PREFERRED. EX- ...tainty with growing concern. ...

...RIENCED, FOR STATISTI- ...Salary $60. Apply WELLS- ...S. 5th-av., Room 40.

...SOME EXPERIENCE AND ... Morrison Co., corner Chi- ...sh-sts.

...RIENCED. F. A. STARCK ... S. Wabash-av.

...YOUNG LADIES ...ng, inclosing, and ...culars. Apply ...ONBROTHERS, ...5 W. 19th-st.

...GIRLS FOR OF- ...filing, age 16; sal- ...ongenial working ... 228 W. Jackson- ...loor.

...SEAT, YOUNG, GOOD ...checker in cafeteria. Eas- ... WITH GOOD EDUCATION ...d attractive position. 713 ...

...TYPISTS ... for ... respondence and ...form Work.

...ALL TODAY.

...MERY WARD & CO. ...av. and Larrabee-st. ...or

...OPENINGS FOR ...ool girl graduates ... Switchboard op- ...n file clerk, mail ...for timekeepers ...l office assistants ...od writers. Apply ...nt Dept., ALFRED ...COHN, 423 So. ...

...Employment Office, 48th-av. and 24th-st.

...E CAN USE ...NUMBER OF ...TYPISTS. ...FORM WORK ...RRESPONDENCE. ...ROEBUCK & CO.

...TYPIST, ...to write up orders on Under- ...in light, pleasant offices of ... firm; $16-$12 to start, de- ...pend on experience and ability; ... seconds and 4 months' ... experience. Address B J 71, ...

...ERS — EXPERIENCED, FOR ... permanent; good opportu- ...Jefferson Electric Mfg. ...

...ERS — EXPERIENCED, FOR ... able to take direction; ... Address B H 252, Tribune.

...OPERATOR—AT ONCE; ... best position apply; good ... tion and prospects. ... salary desired, and telephone ... E F 289, Tribune.

...CHARGE OF BABY; MAID ... Store.

...COMPETENT, GENERAL HOUSE- ... no laundry; $8; large, bright bed- ... with running water. Phone Rogers ...

...GENERAL HOUSEWORK; NO ... hrs; wages $10; North Shore suburb; ... refs. Address E 434, Tribune.

...RELIABLE YOUNG WOMAN FOR ... must furnish references. Call .51 ... Lawrence-av.

...GENERAL HOUSEWORK; NO ... family of 3; $9. 1252 Catalpa- ... Lakewood. Edgewater 5525.

...BEST WAGES. MOD. APT.; ... Sept. 18 S. Hamlin-av., 3d. Tel. ...

...COLORED, HALF DAYS; GOOD ... cook, laundress. Ravenswood 10009.

...'S HELPER—COMPETENT EX- ... white woman. Call in person. ... apt. 2, south.

...CHILDREN'S; PERMANENT POSI- ... 1861 Prait. Roy. Pk. 2134 Harper.

...REFERENCES. WITH ... references, in small family. Phone ... 3467.

...MAID—COMPETENT; REFS. 5016 ... Oakland 1037.

...GIRL WAN — APPLY 3717 MAPLE- ... 2d apt.

...RELIABLE, WHO THOROUGHLY ... and competent plain cook. Protestant, ... Scientist preferred; family consists ... two adults and little girl in North Shore ... harmonious, permanent home to right ... references required. Address D 197, ... Tribune.

...STRONG, MIDDLE AGED, FOR ... housework and helping clean bake- ... $8, board and room. 3615 Law- ...

...MIDDLE AGED, FOR GENERAL ... Swedish preferred. 4425 Lang- ... 2d floor.

...YOUNG, FRENCH SPEAKING, TO ... for children. 1809 S. Trumbull-av.

...Professions and Trades.

...BINDERY GIRLS, EXPERI- ... enced; also girls over 16 ... years to learn. RAND, Mc- ...NALLY & CO., 536 So. Clark- ... 2d floor.

...TYPEWRITER PRESS FEEDER—LADY EXPE- ... preferred. McKinley Music Co., 1207 E. 53th-st.

...TYPEWRITERS—EXPERIENCED ON ... work; good pay. Apply F. H. Noble & ... 19th and Wallace-sts.

...SALE-FACTORY WORK; EXPERIENCE ... necessary; modern factory, with well ... equipped lavatory and lunch room; medical ... assistance free. American Can Co., 1834 ... Otoes, Clay-st, entrance.

TYPIST,

TO RENT—FLATS—SOUTH.

JOHN A. CARROLL & BRO.

MANAGERS OF HIGH GRADE APARTMENTS.
4 PHONES—HYDE PARK 440.
53D-ST. AND LAKE PARK.

Hyde Park

Near Lake, Park, and I. C. Express.

3 TO 10 ROOMS.

5345 HYDE PARK-BLVD., 10 rooms, 3 baths, sun parlor, and sleeping porch, corner, all south exposure; unobstructed view of lake..... 225.00
5012 WOODLAWN-Av., 12 NEW; ladies' & apt. bldg.; 9 rooms, 3 baths, sun parlor and sleeping porch, vapor heat, extra large light bedrooms, decorations to suit tenant..... 240.00
1403 E. 53D-ST., 3d, 6 rooms, corner apartment..... 45.00
5201 HARPER-Av., 3d, 6 rooms; electric light, steam heat..... 37.50

7 ROOMS.

5011 BLACKSTONE-AV., 2d..... 125.00
5345 HYDE PARK-BLVD., 1st, 2 baths, 2 porches, etc..... 85.50
1319 E. 53D-ST., 3d, 7 rooms and large sun parlor, 2 baths..... 75.00
5317 CORNELL-AV., 2d, 2 baths, 2 porches..... 75.00
4951 LAKE PARK-AV., 3d, large private porch overlooking the lake..... 60.00
5442 CORNELL-AV., 3d..... 55.00
6216 DORCHESTER-AV., 1st..... 55.00
5345 BLACKSTONE-AV., corner, all south exposure; 2 apts.; $45 to 55.00
5329 KIMBARK-AV., 1st and 2d, all outside light rooms; $42.50 to 50.00
5336 CORNELL-AV., 4th, good location, light rooms..... 45.00
1403 E. 53D-ST., 3d, possession V. M. C. A..... 40.00
1448 E. 54TH-ST., 3d, outside light.. 40.00
1326 E. 53D-ST., 4 bedrooms, near Kimbark-av..... 40.00

6 ROOMS.

5536-38 DORCHESTER-AV., new 2 & 3d floor apartments with sun parlors, and sleeping porches..... $50.00 to 75.00
5437 HYDE PARK-BLVD., 1st and 3d, large sun rooms, private front and rear porches..... 75.00 80.00
5431 HYDE PARK-BLVD., 1st, 2 baths, 2 porches..... 70.00
5476 EVERETT-AV., 2d, 2 baths, private porches overlooking lake... 70.00
5419 WOODLAWN-AV., 2d, 2 baths, porches..... 62.50
5222 UNIVERSITY-AV., 2d and 3d, 2 baths, front and rear porches. 65.00
5534 KIMBARK-AV., 1st, 2 baths..... 55.00
5335 KIMBARK-AV., private porch..... 52.50
5217 KENWOOD-AV., 1st, 2 baths..... 50.00
5441 CORNELL-AV., 3d, all outside light..... 50.00
5479 BLACKSTONE-AV., 1st..... 45.00
5211 HARPER-AV., 1st, modern..... 45.00

5 ROOMS.

1717 E. 54TH-ST., 3d, view of lake... 62.50
4814 LAKE PARK-AV., 2d, porch..... 55.00
5460 HARPER-AV., 2d, porches..... 47.50
5441 WOODLAWN-AV., 1st, large front porches and rear yards..... 40.00
1521 E. 53D-ST., 1st, extra large light rooms..... 37.50

4 ROOMS.

5465 CORNELL-AV., 3d, sun parlor.. 55.00
1037 E. 53D-ST., 2d, sun parlor..... 50.00
5441 LAKE PARK-AV., 4 rooms, sun parlor, in-a-Dor bed..... 42.50
5245 KENWOOD-AV., 1st, priv. porch 42.50
1432 E. 53D-ST., 2d, sun parlor..... 40.00
5048 BLACKSTONE-AV., corner Hyde Park-blvd., 1st and 3d..... 40.00
1163 E. 54TH-ST., 2d, private porches, corner building..... 37.50
1713 E. 55TH-ST., corner Hyde Park 37.50
5476 WOODLAWN-AV., rear sun parlor 35.00
313 E. 55TH-PL., 1st, corner 2-story.. 32.50

1 TO 3 ROOMS.

5202 CORNELL-AV., 2d and 3d, In-a-Dor beds..... $35.00 45.00
"BILTMORE BUILDING," N. E. Cor. 53d and Harper-av., new 1 and 2 room suites; In-a-Dor beds, private baths, elevator service, electric lights..... $22.50, $27.50 to 35.00

Decided Rent Reduction.

5171 to 5177 Michigan-av., corner 52d-st., strictly modern 5-7-8 and 10 room apartments, 2 and 3 baths; private porches. NEW OWNER WILL DECORATE TO SUIT. Every convenience. Splendid transportation.
WILLIS & FRANKENSTEIN,
110 So. Dearborn-st.

ONE ROOM

1867-75 E. 71ST-ST.

With all the conveniences and comfort of 4 rooms, recept. room, kitchenette, bath, fixtures, gas ranges, etc.; close to lake, Jackson Park; 11 min. to loop via I. C.

RENT $30.00.

AGENT ON PREMISES.
Or Phone Franklin 2002.

Five Rooms. New Bldg.
7700 SAGINAW-AV.

Located in beautiful residential district, 1 block from Windsor Park golf course, 2 blocks from I. C. station and surface lines; also near beaches and tennis courts; $42.50.

JOHN A. CARROLL & BRO.
So. Chicago 1060. 2636 E. 75th-st.

TO RENT—GEORGIAN COURT BUILDING, n. e. cor. 55th-st. and Indiana-av.; a beautiful 7 room apt., suitable for doctor's office; 5 living rooms on first floor, 2 rms. in basement, with door to street; strictly modern in every respect; convenient to elevated and surface lines; rent $60 per month. Janitor on premises. Apply to S. S. L. and surface lines; price $60 per month.
JAMES G. BARSALOUX,
1501 E. 63d-st. Tel. Hyde Park 10.

TO RENT—5514-518 E. 40TH-ST., COR. VINCENNES-AV., elegantly appointed 4 and 5 room apts.; finished in mahogany; possession May 1st; rent $33.50 to $37.50.

4453-59 Calumet-av., 4, 5, and 6 rooms, newly decorated throughout; convenient transportation; possession now; rent $35 to $42.50. For inspection apply to Janitor or E. ORRIS HART & CO., 617, 38 S. Dearborn. Cent. 1486.

TO RENT— TO RENT—
$37.50 TO $82.32.
6 ROOM APARTMENTS.
TWO BATHS, WITH SHOWERS.
SLEEPING PORCHES.
DINING AND LIVING ROOMS.
FACING AVENUE.
S. W. COR. CLYDE-AV. AND 70TH-ST.
AGENT ON PREMISES.

TO RENT— 2 & RM. FLATS; HARDWOOD floors, bathroom and elec. light; stove heat; $15 and $17 per month; 5743 Langley-av. Ph. Drexel 1435.

TO RENT—MODERN APARTMENTS.
49th-st. and Indiana-av. s. w. corner.
5 and 7 rooms, $35 and $45.
42d-st. and Prairie-av., s. w. corner.
4 and 5 rooms, $32.50 to $37.50.
1606 E. 55th-st., 6 rms., store, $18. Cent. 6634. M. H. Spades, 110 S. Dearborn.

TO RENT—8, W. COR. 61ST AND STONY Island-av.—Elegant 4 and 5 room apartments for rent; low rates and surface lines; across from Jackson Park.
Open for inspection—$47.50 to $50.
SCHOLL & HIGGINS,
305 E. 55th-st. Wentworth 4334.

TO RENT — MODERN, STEAM HEATED apartments:
6131 Indiana-av., 4, 5 and 7 rooms; elec. and gas; $22.50, $35, and $37.50.
4931 Indiana-av., 5 and 6 rooms; $32.50.
6141 Wabash-av., 7 rooms; $40.
TO RENT—4200-17 BERKELEY-AV., 4 AND 5 rooms, all light; transp. best in Kenwood; $30 to $35.
ROBERT C. DOROTY & COMPANY,
1607 E. 43d-st. Oak. 1301-2.

TO RENT—6 ROOM APT. IN MODERN high grade 3 apt. bldg., 4713 Forrestville-av., 3d apt.; possession May 1; decorate to suit. See owner in 3d apt.; or L. A. SMITH, 30 N. La Salle-st. Franklin 786.

TO RENT—311-315, 3 AND 4 ROOM MODern apts., newly decorated; $30 to $40. Janitor Pk. DONAHUE BROS., 6011 Stony Island-av.

TO RENT—4 ROOMS, $38.50-$50.
This is class, strictly modern apts. near L; nearly new. L. J. LONG, on premises, 6139 Michigan-av. Phone Normal 8492.

TO RENT—4737-4749 PRAIRIE-AV., SIX rooms, modern apartments, near L, and surface lines; $36.50 to $42.50. Janitor or WILLIS & FRANKENSTEIN, 110 S. Dearborn.

TO RENT—6 ROOM APT., STEAM HEATED. JANITOR SERVICE; 6437 PRAIRIE-AV. NEAR SPAULDING.

TO RENT—6, 3, AND 4 RM. APTS.; $7M.; hot water; elevator; $17 to $22.50. N. S. cor. 22d and Indiana. See janitor.

TO RENT—3015 KILDARE-AV., 3 ROOM APT.; priv. porch; in-a-Dor bed; excel. transp. See janitor on premises.

TO RENT—6505 KENWOOD-AV., 7 RMS., 2 baths; large front rms., $65. Tel. owner, N. 1045.

TO RENT—STEAM HEAT, $14 TO $28, 3 to 6 room apts.; elec. light; good transportation; 4 blocks to Kenwood-av.

TO RENT—4310 BERKELEY-AV., 6 RMS., stm. ht., al. light; jan. sr.; $38.50. Apply.

TO RENT—7 ROOMS; STEAM HEATED. 7436 Rosehill-av.

TO RENT—6758 NORMAL-BLVD.—3 LARGE light rooms; 2d flat; steam; $25.

TO RENT—6 RM. MOD. $55; IDEAL location; 3 beds, 1st. tower. H.P.7020.

TO RENT—6 RMS. AND BATH; $40. 1717 E. 54th-st.

TO RENT—2 RM. FLAT; STEAM HEAT; $30. 5437 Hyde Park-blvd.

TO RENT—6 ROOMS, $30; 7 ROOMS, $35; new; decorated; 5 rooms, 2 beds; 1 block from Jackson Park. 5468 Ingleside.

TO RENT—6 ROOMS, $30; 7 ROOMS, $35; new; decorated; nr. 55th and Woodlawn-avs. Steam heat. Apt. at bldg., 515 E. 46th-pl.

5466 HYDE PARK-BLVD.

SPECIAL, $65.

TO RENT—6 r. 2 baths, sun parlor; 12 min. L. C. express; block lake and Jackson Park; $40.

TO RENT—6 ROOMS, BRAND NEW.
7208 Yates-av., new 9 rooms, 2 baths with shower, large sun parlor, built in refrigerator, fireplace, bookcase, $60.
J. F. O'BRIEN & CO., 235 E. 61st.

TO RENT—6 ROOMS, $30; 7 ROOMS, $35; newly decorated; nr. 55th and Woodlawn-avs. Steam heat. Apt. at bldg., 515 E. 46th-pl.

5466 HYDE PARK-BLVD.

SPECIAL, $65.

TO RENT—6 r. 2 baths, sun parlor; 12 min. L. C. express; block lake and Jackson Park; $40.

TO RENT—6 ROOMS, BRAND NEW.
7208 Yates-av., new 9 rooms, 2 baths with shower, large sun parlor, built in refrigerator, fireplace, bookcase, $60.
J. F. O'BRIEN & CO., 235 E. 61st.

TO RENT—$11-$15, 3 AND 4 ROOM MODern apts., newly decorated; $30 to $40. Janitor Pk. DONAHUE BROS., 6011 Stony Island-av.

TO RENT—4 ROOMS, $38.50-$50.
This is class, strictly modern apts. near L; nearly new. L. J. LONG, on premises, 6139 Michigan-av. Phone Normal 8492.

TO RENT—4737-4749 PRAIRIE-AV., SIX rooms, modern apartments, near L, and surface lines; $36.50 to $42.50. Janitor or WILLIS & FRANKENSTEIN, 110 S. Dearborn.

TO RENT—6 ROOM APT., STEAM HEATED. JANITOR SERVICE; 6437 PRAIRIE-AV. NEAR SPAULDING.

TO RENT—6, 3, AND 4 RM. APTS.; $7M.; hot water; elevator; $17 to $22.50. N. S. cor. 22d and Indiana. See janitor.

TO RENT—3015 KILDARE-AV., 3 ROOM APT.; priv. porch; in-a-Dor bed; excel. transp. See janitor on premises.

TO RENT—6505 KENWOOD-AV., 7 RMS., 2 baths; large front rms., $65. Tel. owner, N. 1045.

TO RENT—STEAM HEAT, $14 TO $28, 3 to 6 room apts.; elec. light; good transportation; 4 blocks to Kenwood-av.

TO RENT—4310 BERKELEY-AV., 6 RMS., stm. ht., al. light; jan. sr.; $38.50. Apply.

TO RENT—7 ROOMS; STEAM HEATED. 7436 Rosehill-av.

TO RENT—6758 NORMAL-BLVD.—3 LARGE light rooms; 2d flat; steam; $25.

TO RENT—6 RM. MOD. $55; IDEAL location; 3 beds, 1st. tower. H.P.7020.

TO RENT—6 RMS. AND BATH; $40. 1717 E. 54th-st.

TO RENT—2 RM. FLAT; STEAM HEAT; $30. 5437 Hyde Park-blvd.

TO RENT—6 ROOMS, $30; 7 ROOMS, $35; new; decorated; 5 rooms, 2 beds; 1 block from Jackson Park. 5468 Ingleside

TO RENT—FLATS—NORTH.

NEW BUILDINGS

OPEN FOR INSPECTION,
1 and 2 rooms, overlooking the lake; sun parlors; tiled baths; hardwood floors; 2 and 3 rooms; 2 baths; $100.
ALSO 7720 EASTLAKE-TER.
ALSO NEW.

1601-07 GRANVILLE-AV.,
S. W. Cor. Greenview.

4 AND 5 ROOM APARTMENTS
WITH SUN PARLORS AND PORCHES.
SEE THESE BEAUTIFUL
APARTMENTS AT ONCE.
AGENT ON PREMISES.
OR
GOTTSCHALK & CO.,
111 W. Washington-st.
Phone Franklin 2800.

ROGERS PARK
NEAR LAKE.
M. & SUN PARLOR
M. & SUN PARLOR
$40 & $50
7021 GREENVIEW,
CORNER GREENLEAF.
LIGHT ROOMS; ONLY
FOR ROGERS PARK PATRONS.
SEE THESE APARTMENTS AT ONCE.
AGENT ON PREMISES.
AFFORD & TRANKLE,
10 S. LA SALLE-ST., OR
CARLSON, COOK & CO.,
1001 W. 63d-st. A. S. P. 257.

THE GLENCYLE
GLENCYLE-PLACE,
2944 to 3954 Pine Grove-av. and 715 to 727 Irving Park-blvd., one block from Sheridan-rd., overlooking the lake; convenient location of elevated and Broadway surface stations; modern building of latest type; sun parlors, private porches, etc.; decorations and equipment modern in every particular.
RENTS $50-$60-$80-$85.
W. F. YOUNG & BRO., Agents,
LAKE SHORE OFFICE, 4001 Sheridan-rd.
Phone Lake View 1106-1107.

TO RENT.
4 & 5 ROOMS
743-755 Brompton Ave.
Fine modern building with four and five room apartments, sun parlors, private porches; from lake, convenient to Northwestern elevated and surface lines. Decorations to suit tenants. Open for inspection. See agent at building or on premises every afternoon.
W. F. YOUNG & BRO., Agents,
LAKE SHORE OFFICE, 4001 Sheridan-rd.
Phone Lake View 1106-1107.

4 ROOM APARTMENTS.
1443-69 Winnemac-av.
rooms ..... $45 and $47.50
rooms $50.00
sun parlors, private porches, tiled baths, fine rear porches, hardwood floors, N. W. R. R. to Winnemac-av. Cars to Clark and Winnemac. Call on premises every afternoon.
AGENT ON PREMISES.
R. GOTTSCHALK & CO.,
111 W. Washington-st.
Phone Franklin 2800.

ROGERS PARK APTS.
$35 AND $45.
Cor. Ashland and Jarvis-av.
2, 3, 4, 5 ROOMS.
Birchwood L. sta.
AGENT ON PREMISES.
STAFFORD & TRANKLE,
10 S. La Salle-st. Tel. Franklin 9191.

APTS.

THE BREWSTER,
5000 Diversey-parkway.
rooms and bath $42.50
rooms and bath $45.00
Self-service elevators; 4 rooms, 3d flat..$30.00
Kelvor-st., 5 rooms, 1 bedr 35.00
Sheridan-road, 5 rooms, 2d flat.... 42.50
Kedzie-av., 5 rooms, 1st flat.... 35.00
Clarendon-av., 5 rooms, 1st flat.. 35.00
Diversey-pl., 6 rooms, 2d flat.... 45.00
Lakewood-av., 6 rooms, 2d flat.... 50.00
Pine Grove-av., 7 rooms, 1st flat.. 52.50
Winfield-av., 7 rooms, 1st flat.... 52.50
ROGERS PARK.

Attractive 4 room apts., 2 blks. from Sheridan-rd.; 2 blks. from Morse sta.; private basements; with hardwood floors; rentals, $40. Phone Mar 1st.
NEW 2 AND 3 ROOM APTS.
corner Magnolia and Lafayette-av.
Most convenient ever ready for occupancy.
$32.50 to $45.
HENRY E. STRASSHEIM & CO.,
Rogers Park Office, 6400 Sheridan-rd.
1838 WELLS-ST., COR. LINCOLN.
Quite Lincoln Park. Fine store with basement and 3 floors above; 2 flats on two street fronts; suitable for manufacturing.
FRANKENSTEIN, 110 S. Dearborn.

1818-19 GLENWOOD-AV., NEW BUILDING.
THE ARGYLE—LOCATION: 4454 Winthrop-av.
LARGE ROOMS; ALL MODERN CONVENIENCES; SUNNY PARLORS; TILED BATHS, ETC.
2, 3, 4, and 5 rooms.
FLATS IN GEORGIAN COURT
2 and 3-room apts., overlooking 18-hole golf course; near North-av.; 5 and 6 rooms; 2 baths; steam heat; elevator service; rentals $60 to $85. Phone Wellington 6230.
1706 Wells-st. Ph. Lincoln 8897.
IN ROGERS PARK—4 ROOMS.
new bldg., n. w. cor. Ashland-av. and Morse-av.; sun parlors; rentals $35.00 to $40.00 per month.
AIRD & WARNER, Rogers Park Office.
Phone Edgewater 1866.
CHERRY 2 AND 3 ROOMS.
Cherry-av., near Wilson-av.; 2 and 3 rooms; sun parlors; rentals $30 to $40.
CHRISTIAN & McCLUER,
1126 Edgewater 1866.
4138 CLARENDON-AV., 2 ROOMS.
Sun parlor; rent $30.
MODERN 7 ROOMS
Children welcome.
NEW APT., JUNE 1 AT 4020 Sheridan-rd.
Corner building, corner of Sheridan and Kenmore-aves. Apartments on rent to Oct. 1. 65 E. Superior 9106.
NEW 2 AND 3 ROOM APTS.
Warner-av., modern; 2 rooms, $37.50; 3 rooms, $47.50. Janitor service. Agent on premises. Phone Lake View 1106-1107.
NEW 2 AND 3 ROOM APTS.
Wilton-av., modern; 2 rooms, $37.50; 3 rooms, $47.50. Janitor service. Agent on premises. Phone Lake View 1106-1107.
2421-27 N. LINCOLN-AV., 2 AND 3 ROOMS.
and 5 room apts. for rent; $37.50 to $45.00.
CHRISTIAN & McCLUER,
1126 Edgewater 1866.
4138 CLARENDON-AV., 2 ROOMS.
Sun parlor; rent $30.
MODERN 7 ROOMS.
Children welcome.
NEW BUILDING, CORNER OF SHERIDAN-RD. AND GRACE-ST.
Corner building, corner of Sheridan and Kenmore-aves. Apartments on rent to Oct. 1. 65 E. Superior 9106.
2, 3 AND 4 ROOMS.
Rents, $40 to $70.
2 BATHS IN EACH APT.
Rent, $70 and $80; 3 and 4 room apts. Rent, $70 and $80; 3 and 4 room apts. Rent, $70 and $80; 3 and 4 room apts.

REAL ESTATE FOR SALE.

HOUSES—NORTHWEST SIDE.

NEW BRICK BUNGALOW HOME; A PERmanent investment for all time; entire zone restricted to one-family dwellings; must be seen to be appreciated; 5 or 6 rooms; 17 ft. living room; other rooms proportionately large; hardwood trim; beautifully decorated; complete to every detail; 2 and rapid transportation lines; 6c fare; price only $3600 cash. WM. CELLORY, 4828 Milwaukee-av. and 3553 N. Western-av.

FOR SALE—SEMI-ONE BARGAIN. 10 RM. 2-story brick house; stone front. 1331 N. California-av.; owner asking Humboldt Park; cash or terms; steam heat.

JOHN A. McCORMICK & CO., 1210 Chamber of Commerce. Main 1010.

FOR SALE—3 NEW 5-RM. BUNGALOWS, Jerome st. 4425-37 (2 Crosse-av., Sunnyside-48th [Mayfair sta.]); open; basement; $50 to $100 cash; TERMS to suit; 30 ft. lots; ONLY $2,400. TERMS to suit. Open now. KRIETENSTEIN BROS., 35 N. Dearborn. Rand. 291.

HOUSES—WEST SIDE.

FOR SALE—2224 CAMPBELL PARK, NEAR Oakley blvd., strictly modern 2 floor brick house, 8 large, light rooms; all floors hardwood, good furnace and plumbing; lighted by gas; 2-car garage; owner at owner's private home, only $2,650. With show interior.

E. WOLTERDORF & CO., 1001 Madison-st. We move May 1st to 40 N. Dearborn-st. and 1607 W. Madison-st.

FOR SALE—1630 S. LAWNDALE-AV. 1ST floor; 6-room residence; well built; large garage; 8 w. h. heat; lot 40x72; near Douglas-blvd. and L; price $13,000; cash $5,000, balance.

FOR SALE—10 ROOM BRICK HOUSE, OAKwood-blvd., nr. Polk-st.; hardwood floors, fur. heat, extra fine plumbing; all in first class repair; snap at $8,750. PERCY H. COOK & CO., 58 W. Washington-st. Cen. 7362.

FOR SALE—2314 WARREN-AV., MODERN 8 r., hardwood floors, h. w. heat, elec. light, garage; newly decorated. Bargain; terms. 2400 Madison-st.

FOR SALE—CHEAP, 10 R. MOD. COTTAGE; 6 r., bath.; furn. 29 S. Sacramento-blvd.

VACANT—SOUTH SIDE.

FOR SALE—SOUTH SHORE BARGAINS—Essex-av., nr. 70th, 100x162 ft., $50 ft. 71st, nr. Stony Island, 100x125 ft., at $45 ft. Merrill-av., cor. 78th, 319x125 ft., at $18 ft. Paxton-av., cor. 78th, 304x126 ft., at $18 ft. Stony Island, nr. 77th, 96x125 ft., at $70 ft. ALSO MANY OTHER BARGAINS.

HENDRICKS & BISTOW, 231 Conway Bldg. Phone Main 2525.

FOR SALE—THE ONLY AVAILABLE CORner, east of J. C. on Cornell-av., in Hyde Park; lot 100x150; no restrictions near lake; block nice homes; improved with a beautiful home and garage; will sell for ground value only.

JOHN A. CARROLL & BRO. [M.], 53d and Lake Park-av. H. P. 440.

FOR SALE—A CORNER RIPE FOR IMprovement on Marquette-blvd., 112x100; will make quick deal and loan money to build; $12,000.

JOHN A. CARROLL & BRO., 53d and Lake Park-av. H. P. 440.

FOR SALE—CHEAPEST LOT ON S. S. 40X 115 ft.; only $675 cash; worth $1,000; fine residence district; good transportation. Address W C 520, Tribune.

FOR SALE—A CHANCE TO DOUBLE YOUR money inside 2 years without any risk; 100 ft. close to transfer corner at $18 per ft. A real snap. Address K E 301, Tribune.

FOR SALE—LOT, CORNER ON OAK-av., 50x125, near Ashland-av. for $3,000. A real snap. MALOOLY, 6700 Stony Isl.-av. H. P. 3429.

FOR SALE—SOUTH SHORE DISTRICT have beautiful lot, 30x125, with improvements; bargain. Address S G 275, Tribune.

FOR SALE—CHEAP, 25 FT. LOT, 8 VERnon-av. near 95th-st. Write A. L. PUPP, 1400 S. Homan-av.

FOR SALE — LOTS 7145 AND 7147 ON Rhodes-av., Chicago, Ill. FRED C. FAIR, Racine, Wis.

FOR SALE — 50x160, WASHAN-AV., NR. 60th-st., all specials paid, $27.

F. M. SOLOMON, 60 W. Washington.

FOR SALE—3 FOR $1ST CLASS LODGE or GRO. SHERIDAVE, 2631 S. Central Pk.-av; FOR SALE—COR. ON E. MARQUETTE-RD., 125x100; no trade. Phone Stewart 3193.

VACANT—SOUTHWEST SIDE.

FOR SALE—TWO LOTS, EACH 30X126, right here in the city; cement walks in and paid; 6c fare. These lots equal ¾ acre (60x125). You can have your own chicken and vegetable garden; there is not always room out in the country. These lots are near 50th and Crawford-av. You can raise enough vegetables and potatoes on this land to pay for it; property will have plenty for your family. Don't miss this city farm. Price only $380; only $50 cash and $20 per month. Address S B 270, Tribune.

FOR SALE—1-3 ACRE—CITY GARDEN. Farm your own land right in the city; 5c fare, 45 minutes from the loop, on direct street car line.

PRICE ONLY $750.

$200 cash, $12 monthly.

Why pay rent? Why not raise your potatoes when you can raise your own? Address B L 199, Tribune.

FOR SALE—30 FT. LOTS JOINING CITY park; $270 up. Sewer, water, walks, trees. Send for circular.

WILLIAM D. MURDOCK & CO., 150 S. Dearborn-st. Harrwood.

FOR SALE—SACRIFICE SMALL EQUITY 2 Sawyer-av. lots; near 54th. All improvements in and paid for; 25% off for quick sale. Address B M 116, Tribune.

VACANT—NORTH SIDE.

FOR SALE—CORNER, ACROSS FROM MOraine hotel, Highland Park; an ideal spot for home; only $6,000 and will arrange to loan money to build. JOHN A. CARROLL & BRO., 53d and Lake Park-av. H. P. 440.

FOR SALE—HIGHEST GRADE RESIDENT vacant, North Shore, rip, right, close in, 425 ft. front, 400 ft. deep; price $60,000; will divide; terms. MITCHELL BROS., 30 N. La Salle-st. J. Benner.

FOR SALE—A RARE OPPORTUNITY for a splendid investment.

Ravenswood Manor—60x125. Commission to brokers. C. NEEROS, 3845 Fullerton-av. 2:30 to 8 o'clock.

FOR SALE—N. ASHLAND-AV. BUSINESS lot, 24x80, with brick building; owner; fine price; rips for building now. Address B J 83, Tribune.

FOR SALE—110 FT. FRONTAGE ON N. Ashland-av. and Addison-st.; new stores will rent at once; price low; bound to show large profits. Address B J 121, Tribune.

FOR SALE—BUS. LOT, GOOD PART OF N. Clark-st.; absolute bargain; owner must have money quick; $90 per ft.; worth $125. G. W. WALKER, 5514 N. Clark, R. Pk. 943.

FOR SALE—SHERIDAN-RD. BUSINESS VAcant, at Loyola L. sta.; 50x125; splendid for building now; price reasonable; terms. Address B B 474, Tribune.

FOR SALE — OR TRADE—75X125, COR. $2,500; only 1 block from station. H. P. IRMITER & CO., 6036 Broadway. Edgewater 6698.

FOR SALE—50x150; PIPE FOR SMALL apts. Sunnyside-av., near Lowe; east front; snap; $9,000. Address B M 339, Tribune.

FOR SALE—OR EXCHANGE—BELMONT-AV. corner, 57½x125, $3,250, owner. Address P 10 388, Tribune.

FOR SALE—RIDGE-AV., VACANT, ROGERS Park, 124x303; excellent for subdividing; $100 per foot. Address P P 130, Tribune.

FOR SALE—95X270, EASTLAKE-TER.; RIpe for 3-flat; will trade for 6 flat. ELLIS & MORRIS, Conway Bldg.

FOR SALE—80X125, JUNIOR-TER., OVERlooking lake; restricted to residential 3 apt. buildings. JOSKI & MOSS, 1 Dearborn-av.

FOR SALE—62 FT., BOSWORTH, NR. Arthur; 33 ft. nr. Albion. Owner. Rav. 1009.

VACANT—NORTHWEST SIDE.

FOR SALE—PLANT POTATOES—RAISE A crop, add to your income during spare time. If you have no ground, we will furnish and plow it for you; only $4 per lot; burning ad. at any time should take advantage of this offer. These are city lots with water, sewer, cement walks and trees; close to car line within 5c fare; actually worth as an investment more than our cut price, $379, which includes the improvements. Write for circular which gives complete information about this fine Northwest Side property. CHAS. W. JAMES & CO., 113 W. Washington-st.

FOR SALE—HALF ACRE NEW IRVING Park-blvd., near to car line with family; fine garden soil, high land; will sell small payment cash, balance monthly; price only $675; raise your potatoes, chickens, have a fine place; near school and cars. Address J T 432, Tribune.

FOR SALE— BUILDING LOTS. Best part of Avondale addition; 50x125; sewer, water, and cement sidewalk in; price $1,000 each. Will exchange several clear for improved property. No brokers. Address B O 328, Tribune.

FOR SALE—NR. LOGAN-SQ. MILW.-AV. Metro. 7 solid vac. blks., 271x140, 164x174, $4,000; $750 each; rips for apts. Address B L 475, Tribune.

FOR SALE—3 VACANT LOTS IN JEFFERson Gardens; snap; small payment down, balance monthly. J. R. MACK, Cent. 6702.

VACANT—WEST SIDE.

FOR SALE—
HALF ACRE POTATO PATCH!!

Deep rich black soil; best location for home and garden; good transportation; West Side; $675; only $65 cash, balance easy. Address B N 154, Tribune.

REAL ESTATE—MFR. PROPERTY.

FOR SALE—MFG. ACREAGE ON E. & O. R. R. Connected storage for mfg. in Chicago, 11c per sq. ft. Surrounding property selling for 3 times as much.

ROWLAND & BOWLES, 211 W. Monroe-st. Rand. 5075.

FOR SALE—N. S. CORNER BLDG., 45x128 ft., 2 floors, for mfg., mach. shops, laundry; $3,000 cash or trade. Also vacant corner adjoining, 81x128 ft.; cheap. Owner, F. DOBE, 1757 Sunnyside.

FOR SALE—MFG. SITES AND BLDGS. WITH or without R. R. sidings. CHAS. C. CURTIS & ENNIS & CO., 601 Rector Bldg.

FOR SALE—WOOD WORKING PLANT, NOW in operation; located in Iowa; 18,000 sq. ft. floor space; 2 acres of ground; 2 miles from Mississippi River; $7,000. Address B 2, 109 W. 104th-st.

FOR SALE—SHERIDAN-RD. BUSINESS VAcant, at Loyola L. sta.; 50x125; splendid for building now; price reasonable; terms. Address B B 474, Tribune.

FOR SALE — OR TRADE—75X125, COR. $2,500; only 1 block from station. H. P. IRMITER & CO., 6036 Broadway. Edgewater 6698.

FOR SALE—SHERIDAN-RD. BUSINESS VAcant, at Loyola L. sta.; 50x125; splendid for building now; price reasonable; terms. Address B B 474, Tribune.

FOR SALE — OR TRADE—75X125, COR. $2,500; only 1 block from station. H. P. IRMITER & CO., 6036 Broadway. Edgewater 6698.

REAL ESTATE—OAK PK., AUSTIN.

HOUSES—NORTH SIDE.

New Brick 2 Flat Buildings.

$250 Cash, bal. $30 Per Mo.

We are offering to the first five purchasers at reduced prices the following modern 5-6 room, all rooms being very large, with plenty of sunlight; cement balcony, porches, and steps; hardwood floors and trim; package box for each flat; beautiful complete; one flat in each building now rented; the other flat is ready for you, decorated and all fine shape to move into at a bargain price; lot 50x125 feet; take 'L' car to Division-st. then west to La Vergne-av. [50th-av.], walk 1 block north to buildings on Crystal-st.

Phone Austin 1601.

PRAY & SONS

426 N. Parkside-av.

FOR SALE — BEAUTIFUL 6 RM. NEW [ready May 1st] stucco BUNGALOW type home, close to 'L'; large living rm. across entire front, dining rm. with paneled walls and beamed ceiling; oak trim and floors; artistic sideboard; wall decorated with tint finish; white bedrm., TOILET AND LAUNDRY ON 1ST FLOOR; 2 bedrms. and bath on 2d; enclosed rear porch and large front porch; fireplace and bookcases in living rm.; buyer can select electric fixtures; this bargain only $4,700.

H. WRIGHT & CO., 5613 South-blvd. Ph. Austin 683 or 684.

FOR SALE—WASH.-BLVD. HOME BARGAIN. Nearly new STUCCO fine home. Lake-st. 'L,' C. & N. W., and Madison-st. car fare. Large south porch. IMMENSE LIV. RM. with REAL FIREPLACE. Dln. rm. in Delft Blue. COSTLY DECORATIONS. All in splendid taste. 2 tiled bathrooms. 4 beautiful bedrms. 2 in front connecting can be used as one. BATH HAS REAL TILE FLOOR AND SIDES. Large sleeping porch. IMMENSE CLOSETS, with bevel plate mirror doors. THIS HANDSOME HOME ONLY $9,750. Could not be duplicated for $11,000. F. A. HILL & CO., 6659 Wade Lake-st. Aus. 1411.

FOR SALE—THE NEWEST AND LATEST TYPE BUNGALOWS.

Hot water heat; immense living room; brick mantel and bookcases; 6-7 rooms; near Catholic church.

1308 TO 1330 N. MAYFIELD.
PHONE COLUMBUS 8485.

FOR SALE— FOR SALE—
HULBERT BUNGALOWS
"BUILT ON HONOR."
$200 to $400 CASH.
$30 TO $35 MONTHLY.

All city conveniences; property restricted to desirable bungalows and people; 5 cent fare; 4 blks. west of Austin-av. terminal Division-st. line. Plans right to work; nr. trans.; $4,500; terms $200 cash: quick.

FOR SALE—NEW BUNGALOW, MODERN and up to date; paved street; $100 cash. Phone Central 7871 for private party.

FOR SALE—MUST SELL 2 FL. BR. BLDG. 5-6 r., stm.; lot 38x175. 114 Wash.-blvd., Oak Pk.—Make offer. Owner. Cent. 493.

REAL ESTATE—SUB'N—SOUTH.

FOR SALE—AT LONGWOOD, C., R. I. & P. sub. trans.; 5 room stucco 2 story home; nicely furnished, complete; must sell other trees, etc. Address A 136, Tribune.

FOR SALE—LONGWOOD-DRIVE, E. F., 100 feet x of 110th-st.; 100x180 ft.; some timber; $225.00 per ft.; half cash, balance terms.

L. FECKLEN & CO., 111 W. Washington-st.

FOR SALE—9042 HOYNE-AV., BEVERLY hills, modern 8 room residence, beautiful lot, 50x187 ft.; complete, ideal home; $5,750. J. WM. HOWARD & CO., 10 S. LA SALLE-ST.

FOR SALE—5 ROOM MODERN BUNGALOW —Only $300 cash, balance monthly payments. 11234 W. 104th-st. Ph. Beverly 3042.

FOR SALE—BARGAIN CASH EQUITY, 7 rooms, 2 baths, lot 150x235, other vacant; increasing value. J. C. Howe, Homewood.

REAL ESTATE—SUB'N—S. W.

$10 mo., buys ¼ and ½ acre chicken farms; new bldgs., 5c fare. Rm. 1620 Ashland Blk.

REAL ESTATE—SUB'N—NORTH.

FOR SALE—WILMETTE—RENTS, LOANS. 7 rm. mod., 50 ft. lots, cond. gar. $7,000. 7 r. new stucco, h. w. 100 ft. E. Side $6,000. 6 r. new bungalow, lg. cor. lot, E. S. $5,000. 6 r. new bungalow, 125x180 cor. S. S. 12,500. 911 Lake-av., 8 r., mod., 100x213; offer. L. P. Sykes, 825 Lake-av., p. m. Ph. 965, R. WHITESIDE & WENTWORTH, 8 S. Dearborn.

FOR SALE—HOMES AND VACANT PROPERTY IN ALL NORTH SHORE TOWNS. Branch Offices.

McGUIRE & ORR, 69 W Washington-st.

FOR SALE—OR EXCHANGE—BEAUTIFUL suburban home, 23 acres; eleven room house; hot water heat, electric light, 2 baths; running water, shrubbery, and fruit trees; garage; large barns; 15 miles from Loop, North. Address B 481, Tribune.

FOR SALE—8 ROOM HOUSE, WILMETTE, built by owner under architect's supervision; corner lot; 4 blocks east Ry. 2 bedr. large trees; price $12,000; will take half mtg. Address C 359, Tribune.

FOR SALE — EVANSTON — COMMODIOUS HOME; large lot; centrally located; strictly residence neighborhood; bargain to close estate. CHAS. R. KAPPES & CO., 35 N. Dearborn-st.

FOR SALE — IN RAVINIA HIGHLANDS, 1 block east of Green Bay-rd., 6 blocks from lake, 35 minutes from loop, choice lot $725; $20 down, $10 monthly payments. Phone Franklin 4251, for appointment.

FOR SALE—LARGE LIST VACANT, WILmette, Indian Hill, Hubbard Woods; selling out; low prices; easy terms; fine for big profit. HOYT KING, 1139 Greenleaf-av., Wilmette.

FOR SALE—6 H. WILMETTE H., SLEEP. 3 dining porches, riparian right, property, 3 baths, tennis ct.; bathhouse on beach; a wonder. See

PAUL SCHROEDER & CO., End L. Wilmette.

FOR SALE—WILMETTE—LET US SHOW you the finest building lot on North Shore. Unobstructed view of the lake. D. E. ALLEN, 1107 Wilmette-av., WILMETTE.

FOR SALE—8 ROOM NEW STUCCO house; 2 baths; fine porches; lot 100x140; choicest location Hubbard Woods; vacant. 884-300. $23 per foot. Phone Winnetka 454.

FOR SALE—EVANSTON—ORRINGTON-AV. modern stucco house, 9 rooms; 2 baths, hot water heat; 50x211 ft. lot; corner; $20,000. J. FLOYD, 35 N. Dearborn-st.

FOR SALE—BARGAINS: NORTH SHORE homes; $5,000 to $50,000. E. P. MAYNARD & CO., 35 N. Dearborn-st. and Hubbard Woods.

FOR SALE—$5,500; NEW STUCCO BUNGAlow, Kenilworth; East Side; 6 rms.; h. w. h.; near schools; terms. Address B L 543, Tribune.

FOR SALE—BY OWNER, EXCEPTIONALLY fine residence in Wilmette; located in best section; west side; 150 foot corner lot. Address J K 81, Tribune.

FOR SALE—WINNETKA, 6 RM. HOUSE; modern; attractive, convenient, refined location; $6,000; terms. M. F. STOCKLEY, Winnetka. Tel. 227.

FOR SALE — ELEGANT 9 ROOM FIRE proof residence; lot 115x220; beautiful shrubbery; owner leaving; very reasonable terms. 319 Hawthorne, Glencoe, Ill.

FOR SALE—OR RENT—LARGE LIST OF homes and vacant properties. CASEY & BELL, Conway Bldg. Main 4724.

FOR SALE—EXCHANGE—OR RENT— North Shore Suburban Properties. MURRAY & TERRY, 30 N. Dearborn-st.

FOR SALE — SMALL MOD. BUNGALOW; lot 52x171 ft., on corner. $40 Asbury-av; $6. Evanston.

REAL ESTATE—SUB'N—NORTH.

Big Profits

Await Shrewd Investors

At

Centralwood

The New Addition in Evanston.

BEAUTIFUL, LARGE LOTS AS LOW AS

$375

Terms: 10% down, balance monthly.

Sewer, water, and cement walks in and paid for.

No less than two, not more than four, of these lots to a purchaser.

Some of Evanston's finest homes adjoin this property. It is also convenient to schools, churches, and Northwestern University and only 23 minutes' ride from the loop to Central-st. on the Northwestern Railway. Write or call for further particulars.

A. T. McIntosh & Co.

106 N. La Salle-st.

REAL ESTATE—SUB'N—WEST.

FOR SALE—WHEATON—AN UNUSUAL OPportunity to secure a delightful home site with the advantage of convenient transportation, coupled with the expanse and freedom of country life; the present owner selected this spot in preference to any other suburb, as it is on high ground and beyond the smoke line of the big city.

The property has a frontage of 528 feet and extends to a street at each end with a depth of 333 feet, thereby insuring privacy for all time; thousands of shrubs and trees, both ornamental and fruit, delight the eye; there is a small house that can be enlarged or used as a gardener's cottage; a modern building suitable for a stable or garage, with sleeping accommodations, chicken house, etc.

This place was developed as an ideal home and is offered for sale only because the owner has interests on the coast that demand his undivided attention; price $13,500; $3,500 cash. For further information call at 727 N. President-st., Wheaton. [College-av. station], or Phone Franklin 3184.

FOR SALE—GLEN ELLYN PROPERTY, 100 x220, on Main street, 3 blocks so. of N. W. or electric stations; paved street, curb, walk, sewer and water connected with lot; some thirty 8 year fruit trees, garage, and poultry house.

Property with improvements has cost me $1,800. Will sell for $1,350 cash.

J. JUDSON, 58 E. Washington-st.

FOR SALE—THE BEST SUBURBAN PROPerty near Chicago; wooded; 4-5 to 7 rooms, all modern; 2 to 5 minutes from station; large lots for garden and chickens; 20 minutes from the loop on the A., E. & O. line. Write or phone us. Villa Park Consumers Co., Villa Park, Ill., Elmhurst P. O. Phone Elmhurst 321-R-1.

FOR SALE — A FINE 10 ACRE TRACT Near Elmhurst,

suitable for gardener or chicken farming. Fine southern exposure; paved auto road and transportation. Only 18 miles from THE LOOP. Will sacrifice. Easy terms. McCOLLAM & NOGEL, 140 S. Dearborn.

FOR SALE—HOLLYWOOD 2 BEAUTIFUL bungalows, oak finish, all imprts.; one with lot 60x357, $4,500; other with 60x282, $4,000; easy terms; no McCormick cars. From "O" and La Grange cars [more ground can be had if wanted]. Open daily. A. Mendel, owner, Rm. 1400, 36 S. State. Cent. 4383.

FOR SALE—LAND ITSELF. GLEN ELLYN, ON beautifully laid out grounds; 8 rooms, sun parlor, bath, furnace; forest trees, 35 bearing fruit trees; berry and flowering shrubs. Owner obliged to leave this spring. We pay your railroad fare both ways if you buy 40 acres or more. Write for full information or call at our office.

FRED'K H. BARTLETT & CO., 69 W. Washington-st.

FOR SALE—SOO RAILWAY FARM HOMES in Wisconsin; excellent soil especially adapted for diversified farming; no crop failures; best stock and dairy country in the union; short haul to markets; actual settlers wanted; low prices and easy terms. Write for Booklet No. 33. Address Soo Land Department, Soo Railway, Minneapolis.

FOR SALE—IF YOU WANT 40 ACRES OR more of fine clean clover lands in our co-operative settlements near Crandon, county seat of Forest county, Wisconsin, write us and state WHAT TERMS YOU MUST HAVE. We will send you booklet written under supervision of state authorities.

Per-Ola Land Co., 200 Main, Crandon, Wis.

FOR SALE—IN RUSK COUNTY, WISCONsin, we own thousands of acres of hardwood cutover lands, clayey loam soil. Let us send you our literature free describing this great country. Also bargains in partly improved farms. We sell on easy terms. Ellingson Cloverland Co., 800 First-st., Hawkins, Wisconsin.

FOR SALE—6,000 ACRES OF GOOD CUT-over land, well located in Oneida County, Wis.; price only $6.50 per acre. This is a dandy tract for colonization purposes; part cash, balance on easy terms. W. H. RISTAU LAND CO., Kaukauna, Wis.

FOR SALE — CLOVER LAND IN MARInette County, Wisconsin, where farmers grow rich; near markets, towns, and railroads; 7 hours' ride from Chicago. If for a home or investment you are thinking of buying good farm lands, write us. KIMBERLY LAND CO., 1017 Hall-av., Marinette, Wis.

FOR SALE—DRAINED MEADOW LAND; free from stumps, majority literally ready to plow; very near Milwaukee; 3 superior markets; near railroads; 7 hours' ride from Chicago. If for a home or investment you are thinking of buying good farm lands, write us. KIMBERLY LAND CO., 1017 Hall-av., Marinette, Wis.

FOR SALE—611 ACRES OF TIMBER AND stumpage; 100 buildings; good soil; located in Forest County, Wis; price only $15 per acre; one-half cash, balance on time. G. W. RISTAU LAND CO., 1017 Hall-av., Marinette, Wis.

FOR SALE—CHANCE FOR SMALL INVESTor, $2,500 down, balance time, secures farm; 150 acre under plow; ready for corn and potato crop; 50 acre pasture. Room 23, 311 River-st.

FOR SALE—WRITE US FOR INFORMATION as to our choice hardwood lands in Rusk and Sawyer counties, in small or large tracts. ARPIN HARDWOOD LUMBER COMPANY. GRAND RAPIDS, WISCONSIN.

FOR SALE—UPPER WISCONSIN HAS best wood land in the country and at the door of the great markets. I have 1,000 to 10,000 on easy terms. R. M. Padgett, 6541 Ellis-av. Home evenings.

FOR SALE — SEND IMMEDIATELY FOR our new illustrated folder. Tells everything concerning our Hiawatha Valley lands. Large selection. Easy terms. J. L. Gates Land Co., 18 Miller Bldg., Milwaukee, Wis.

FOR SALE — FARMS WITH AND WITHout buildings. Real bargains. Liberal terms. TAYLOR CO. and others. We are OWNERS. LOEB-HAMMEL REALTY CO. (not inc.), Medford, Wis. 343 Marquette Bldg., Chicago.

FOR SALE—EQUIPPED FARM, 140 ACRES, Manitowoc county, 110 ac. under cultivation. 4531 N. Troy. Monticello 1216.

Miscellaneous.

FOR SALE—BARGAINS IN FARMS FOR actual buyers or investors. Write, location and price. FRENCH & CO., 58 W Washington-st. Central 4973.

REAL ESTATE—COUNTRY.

FOR SALE—COUNTRY ESTATE, 64 ACRES, on beautiful lake, 41 mi. from Chicago, 14 mi. from Aurora; 2 houses, 3 barns, tenants' lodge, 4 car garage, boathouse, summer house, various farm bldgs.; running water, gas, electricity, sewer, well; shade trees, grounds, lawns, shrubs, hedges, flowers, orchards, gardens, fruits; good train service, 2 railroads. F. H. HUNTINGTON, Grand Central Station. Wabash 3240.

REAL ESTATE—CATTLE RANCHES.

FOR SALE—RANCHES AND BIG TRACTS our specialty; all prices and locations. SCRIBNER & READ, 30 N. La Salle-st., Chicago.

REAL ESTATE—TIMBER AND COAL.

LARGE BLOCK ON NAVIGATION, VALUAble for lumber and other manufacturing; timber, etc. Address J N 36, Tribune.

REAL ESTATE—MISCELLANEOUS.

FOR SALE—BIG OPENING SALE NEW subdivision; lots with improvements, $250 up. CHAS. A. AMES & CO., Room 725, 111 W. Washington-st.

FOR SALE—LOTS AND BUILDINGS AT 1453-57 N. Park-av. 453 N. Green. Mon. 4209.

REAL ESTATE WANTED.

For Cash.

WANTED—I BUY DIRECT FROM OWNers unincumbered flat buildings and business property; NO COMMISSION; will make an all cash offer in 48 hours.

E. H. NEWMAN, R. 1605, 11 S. La Salle-st. Rand. 4980.

WANTED—FOR CASH—10 ACRE TRUCK FARM WITHIN 30 MILES CHICAGO; IMPROVED WITH MODERN HOUSE; GIVE FULL DETAILS. ADDRESS B S 64, TRIBUNE.

WANTED—WILL BUY REAL ESTATE FOR cash. Immediate offers made.

KRAUTER, GRANNIS & CO., 25 N. Dearborn-st.

WANTED—FROM OWNERS, VACANT OR improved, for cash. Close quick if price right. Write full descrip. WEINER, 105 W. Monroe-st.

WANTED—FROM OWNERS, VACANT OR improved, for cash. Send full details or no answer. FAIRBANKS, 1 N. La Salle.

WANTED—BARGAINS IN IMPROVED OR vacant property.

J. E. REINHALT, 105 W. Monroe-st.

WANTED—TO BUY, FOR CASH, SOUTH Side property. Cash offer in 24 hours.

E. E. BALDWIN & CO., 3450 Indiana-av.

WANTED—LARGE 4 STORY PLANT FOR foundry; buy or rent. Address D 381, Tribune.

WANTED—MODERN APT. BLDG., NORTH of Diversey; all cash for attractive deal; no trade. Address B 351, Tribune.

WANTED—SMALL FARM, 7 TO 10 ACRES, about 50 miles from Chicago, on water. Address B J 115, Tribune.

By Brokers.

WANTED—ANYTHING IN REAL ESTATE. Send written full particulars.

WHAT YOU WILL BUY OR SELL.

CHARLES P. ORA CO.,
730 First Natl. bank Bldg.

WANTED—WE CAN SELL AND EXchange your property and can give you what you want for what you do not want.

E. B. WOOLF & CO., Rector Bldg.

WANTED — WILL BUY BARGAINS IN real estate; quick action.

CHARLES P. GRAY CO., Tribune Bldg.

WANTED—OUR SPECIALTY—34 YEARS OF quick results in selling South Side property.

JOHN M. McCLUN, 218 W. 63d. West. 1845.

WANTED—LIST WITH US FOR QUICK results and satisfaction. South Shore property.

JAMES ADAMS & CO., 6902 Stony Island-av.

WANTED—APT. BLDGS. AND VACANT, ripe for improvement; buyers waiting. Geo. J. Haberer & Co., 730 Natl. Life. Rand. 7960.

REAL ESTATE FOR EXCHANGE.

Apartments.

FOR EXCHANGE—NEW MODERN BRICK building, 6 and 5, steam heat; on La-verne, near Milwaukee-av. and proposed terminal of Logan-sq. L. Mahogany finish; gas ranges, refrigerators, etc.—Will accept clear vacant or house for equity. PISCHEL & SON, 4017 Milwaukee. Irving 372.

TO EXCHANGE—21 APARTMENT BLDG., new; located in the heart of Kenwood; rental $16,080; mtg. $75,000, 6%; price $150,000. Will consider clear property in exchange. GRAPPERHAUS, RUSSELL & CO., 1346 E. 63d-st. Hyde Park 2972.

TO EXCHANGE — $7,500 3 FLAT BRICK building, one 5 and two 6 room flats; near Rokeby and Addison-sts.; steam heat; rental $54 per month; want smaller property part trade. JOHN HEIM, 3148 N. Ashland-av.

WHAT HAVE YOU IN IMPROVED OR vacant for high grade South Shore Six Flat near I. C. and beach.

FRANK L. HESS, Midway 7503.

2336 E. 71st-st.

TO EXCHANGE—
South Side 8 flat; rental $3,600 a year; mortgage $17,000, 6%; trade equity for clear improved worth $8,600. Address A L 53, Tribune.

EXCHANGE—21 APT., 2 AND 3 RMS., N. E. corner Spaulding-av. and Flournoy; rent $7,440; price $55,000; mtg. $38,900. See MR. McDEVITT, 30 N. Cicero. Austin 856.

Business Property.

TO EXCHANGE — CHOICE N. CLARK-ST. business corner, 66x130 ft. vacant; equity $15,000; want flat bldg. for equity. JOHN HEIM, 3148 N. Ashland-av. Lake View 478.

S. HALSTED-ST. CORNER, STORES, FLATS; equity $14,000; for good vacant or good clear farm. Address D 454, Tribune.

Farms and Acres.

80 ACRE FARM, 5 MILES SO. OF NEILLSville, Clark county, Wis.; good improvements; all black soil; price $7,500; mtge. $4,500; will trade for Chicago property. Address B S 62, Tribune.

10 ACRE FRUIT, CHICKEN, TRUCK FARM, 26 miles from Portland, 2 miles from Newberg, Ore.; steam, elec. Eyes; good house; only $3,000. Trade Chicago improved. Address E 97, Tribune.

HAVE GOOD FARMS, RANCHES, LANDS of all sizes, to exchange for Chicago income property; owners only; quick deals. A. C. EICHLER & CO., 2453 Wentworth.

EXCHANGE—160 ACRES NEAR NECEDAH, Wis.; 2 horses, 10 cattle, tools, etc.; $7,000, mtg. $1,200. Daleidan, Rm. 226 Reaper Blk.

Houses.

FOR EXCHANGE—FINEST RESIDENCE ON Wash.-blvd., nr. park, with vacant adjoining. Consider good income property.

WILLIAM H. BOWEN, 111 W. Monroe-st. Tel. Rand. 5075.

WANTED—2 APT. BLDGS., N. SIDE; WILL give clear 7 rm. residence, La Grange, large lot and assume small mtg. Address B S 149, Tribune.

WANT S. MICH. OR N. IND. FARM FOR $2,000 equity in fine new 8 r. high class brick bungalow; corner lot; sun parlor; N. W. Side. R. L. GEAR, 29 S. La Salle-st.

FOR EXCHANGE—$6,000 EQUITY IN MODern 15 rm. house, near Lincoln Pk.; want land within 15 miles of Chicago. Address B J 112, Tribune.

FOR EXCHANGE—FINE HOME AND LOTS in Victoria and cash for desirable house or apts. JOHN R. BOWES, 111 W. Monroe-st. Tel. Rand. 5075.

FOR TRADE—9 R. HOUSE, 4IST-ST., NR. Vincennes-av. and L station; clear vac. or good 2 flat equity. Oak. 751.

SUBN. 8 R. MOD. HOUSE; PREFER N. S. flat, e. Sheridan-rd. Slosson. Franklin 3600.

Vacant.

I HAVE 2 FINE VACANT MFG. CORNERS, each 55x100, near 24th, Archer, and Halsted-sts., ripe for bldg.; worth $5,000 each; WILL EXCHANGE one or both for flats realtor of farm. Address O P 196, Tribune.

FOR SALE—OR EXCH.—COR. 88X125, Marquette Manor; owner. Address D 75, Tribune.

WILL ACCEPT PIANO IN PART PAYMENT on my well located lot. Address B L 151, Tribune.

FOR SALE—OR EXCHANGE—GOOD 92 FT. corner ripe for improvement. For parts, see CROSS & SON, 1547 Lunt-av.

WILL TRADE MY VACANT FOR LADIES' or gent's tailoring or what have you? Address B N 150, Tribune.

WILL ACCEPT AN AUTOMOBILE IN EXchange for my lot near Illinois Central. Address B N 142, Tribune.

Miscellaneous.

WANTED — PROPERTIES FOR EXCH.: can match up any trade; tell us what you want and what you have; describe details. Arthur C. Lueder, 40 N. Dearborn-st.

WANT A VICTROLA IN EXCHANGE FOR Chicago real estate. Address B N 144, Tribune.

IF YOU HAVE PROPERTY YOU DON'T want we guarantee to trade it in 24 hours. CHAS. HILDRETH & CO., 105 W. Madison.

EXCHANGE—24 ROOM FURN. HOTEL, clear; popular north Mich. resort; $7,500. Daleidan, Rm. 226 Reaper Block.

LET US TRADE YOUR REAL ESTATE YOU don't want for what you do.

ROHM & SIMONS, 140 N. Dearborn-st.

CALIF. PROP. ALL KINDS. FOR EXchange. KILROY, 207, 25 N. Dearborn.

REAL ESTATE LOANS.

LOANS AT LOWEST RATES on Chicago real estate.
UNION TRUST CO., 9 S. DEARBORN-ST.

LEON J. KLEIN & COMPANY, CHICAGO'S largest Second Mortgage Bankers, 606 Rector Bldg., Monroe and Clark-sts. Tel. Rand. 184. Loans small or large. You might be satisfied elsewhere; you are sure to be with us.

RETIRED FROM ACTIVE BUSINESS; HAVE money to loan privately on 1st or 2d mortgage low interest; will call. Address B 132, Tribune.

WILL LOAN ANY AMOUNT ON IMPROVED property, $500 to $4,000, at small expense if taken at once. James Karban, 1809 S. Racine-av.

G. H. SCHNEIDER & CO., 10 S. LA SALLE. Telephone Franklin 3393.

REAL ESTATE LOANS. PROMPT SERVICE. BUILDING LOANS.

MONEY TO LOAN ON NORTH SHORE PROPERTY.

ARTHUR W. BROWN & SMART, Evanston. Ill.

REAL ESTATE LOANS SOLICITED ON first business property, rates of 25,000 and above. LAFLIN BROS., Bond and Mortgage Bankers, Westminster Bldg., Chicago.

SECOND MORTAGE REAL ESTATE loans at 5 pct. commission, any amount, in 24 hours. CHARLES S. BRILL, Mortgage Banker, 105 W. Monroe-st. Central 8715.

WE HAVE PRIVATE FUNDS OF CLIENTS to invest in good 1st and 2d mtg. loans.

WAXMAN & KAUFMAN, Randolph 3291. 36 S. State-st.

MONEY TO LOAN ON REAL ESTATE IN amounts of $500 to $5,000. Building loans desired; answers given immediately. R. L. GEER, CLERK, 118 N. La Salle-st. Main 4410.

ST. MORTGAGE LOANS ANY AMOUNT. IN 24 hours at 6 per cent; pay back as you wish. See us first. Money always ready.

SIMMONS BROS., 69 W. Washington-st.

MONEY ON HAND FOR LOANS FROM $2,000 up; building loans made. No delay. We pass on security. QUINLAN & TYSON (Est. 1884), 40 n. Dearborn-st.

17 BUSY YEARS—NOTHING I WON'T DO to help you. I build, furnish money and plans free, guarantee no ext

BUSINESS CHANCES.

AUTO REPAIR SHOP—ONE-HALF INTER-
est in best shop in city; day and night
sess. 10 yrs. Address H P 470, Tribune.

BARBER SHOP—NORTH CLARK-ST.; EST.
1 chairs. A bargain. Paidar
1726 Wells-st. Sup. 7219.

BARBER SHOP—2 CHAIRS; 1ST CLASS
ment location in Chicago. 4822
Seattle-av.

BARBER OUTFIT—FOR SALE—3 CHAIRS;
best class; modern. 854 E. 39th-st.

BARBER SHOP—COMPLETE 4 CHAIR OUT-
fit; fine effer. 445 S. Dearborn.

BARBER SHOP—FOR SALE—CHEAP; GOOD
5002 S. Western-av.

BILLIARD ROOM—TO RENT—GOOD LOCA-
tion; will lease 6 mos. rent free and assist
in starting. Address A N 146, Trib-
une.

BILLIARD ROOM—30 TABLES; PROM. LOC-
ation; running now. Mattoon. 19 S. Craw-
ford.

BOOK AND STATIONERY STORE—INCLUD-
ing fixtures. 59 W. Van Buren-st.

BOWLING ALLEY AND BILLIARD OUTFIT
For Sale—4 alleys, 4 tables; complete
equipment; suburb; population 25,000; only
in town. Bargain. Address J N 327
Tribune.

BOWLING ALLEYS—3 POOL TABLES; EST.
terms. 5442 S. Robey.

BUTCHER WANTED — RELIABLE AND
experienced, to open butcher shop; have
good location and fixtures; party must put
in stock. Address A N 153, Tribune.

CAPITAL—WANT ONE OR TWO MEN WITH
$3,000 big enough to see the wonderful
opportunity offered by the west wash laundry
business. Randolph 1113. COOPER & CO.
1st Natl. Bank Bldg.

CAPITAL—ABSTRACT OF TITLE CO. IN
county of over 50,000 people wants addi-
tional capital to complete plant. Address J
Tribune.

CAPITAL—SELLING OF STOCK FOR GO
ing and growing corporations, who seek addi-
tional capital; commission basis. Burns Co.,
Inc. Suite 301, 25 N. Dearborn-st.

CANDY, STATIONERY, GENERAL—GOOD
trade year round; bargain. 439 W. 65th.

CIGAR, CIGARET AND STATIONERY
Store—Est. bus.; store beautiful; doing good
business; highest grade mahog. fixtures;
clean stock; no acct. other interest will sac-
rifice to quick buyer; part cash, bal. terms.
WILKINSON, Midway 9745. 907 E. 55th-st.;

CIGARS, CIGARETTES, PERIODICALS AND
Sporting Goods—Fine transient trade, op-
posite theater, including large furnished
room; steam heat. 22 S. Crawford.

CIGAR STORE, CIGARETTES, CANDY, SOFT
drinks, Stationery, Candy, Laundry, Mag.;
1038 N. Clark.

CIGAR STAND—LOOP OFFICE BLDG.; TO
quick buyer, $250. LEWIS, Rm. 301, 25
E. Decatur.

CIGAR STORE AND POOLROOM—FOR
4502 W. Harrison-st.

COAL SAVER—PATENTED ASH SIFTER;
Removes ashes same time; high
coal increases demand; self interest
$1,000, or all. 5456 Rice, Chicago.

DELICATESSEN STORE—FIRST CLASS
Edgewater; best neighborhood,
North Side; must be sold at once; account
partnership trouble; excellent business and
fine location; $500, worth double.
1123 Granville-av., ½ blk. east of Broadway,
N. 2d sts.

DELICATESSEN, GROCERY, CIGAR, AND
Candy Store—Oak fixtures; 3 living rms.;
steam heat; rent $35; good loc.; good reason
for selling. Phone Monticello 4953.

DELICATESSEN AND CIGAR STORE—GOOD LO-
cation; doing good business; with living
rooms. 548 E. 50th-st.

DELICATESSEN, GROCERY — LEAVING
city; will sell live bus. and household goods
cheap or $17; 6 liv. rms. 314 Honore-st.

DELICATESSEN, CANDY—MUST SELL AT
once; bargain; $275. 1250 E. 75th-st.

DRUG STORE—MUST SELL AT ONCE; 1ST
class place; business corner; established;
optional opportunity. For information Phone
Yards 4421. Ask for proprietor.

DRUG STORE FOR SALE—S. SIDE; FRANK
Smith; 1 block from Englewood "L." West; 4159.

DRY CLEANING PLANT—FOR SALE.
A. J. HAFFNER Ravenswood 3531.

DRY GOODS AND GENTS' FURNISHING
store; well established. 3147-55 W. Lake.

FLORIST SHOP—FOR SALE. J. BILEK,
1510 W. 18th-st.

FLOWER STORE—FOR SALE—HIGH CLASS,
on prominent business street, Chicago
Heights; neighborhood; easy terms. Address
357, Tribune.

FLOWER STORE—WELL EST.; GOOD LO-
cation; real. Address B 315, Tribune.

FORM LETTER SHOP — WITH ESTAB-
lished mailing list. 1507 Ashland Block.

GARAGE — ELECTRIC ONLY; 100 CAR
capacity; about 70 cars now in garage;
nets yearly $7,000 after everything is paid;
will put $10,000 per year in; must be sold;
the best location in city; excellent reason for
selling; price $15,000. Address B H 284,
Tribune.

GARAGE—FOR SALE—THE FINEST IN
the city of Oconto; centrally located; a
great moneymaker; part cash and the bal-
ance on satisfactory terms. Write at once
regulars to OCONTO REALTY COMPANY,
Oconto, Wis.

GARAGE—FOR SALE—ON ACCOUNT—OF
ill health; my growing garage business;
good locality; reas. rent. A. J. WOLF, 3110
Cullen-av., Monticello 6280.

GARAGE AND EQUIPMENT IN SMALL IND.
town; 8 miles from Chicago; value, price
$1,500. Address B O 478, Tribune.

GARAGE TO ROOM APT.; PRACTICAL-
ly all new; $2,000; PR. BREED
ina cabinet, box couch, piano.

GARAGE—HAND MADE CHAIRS;
Sturdy; 6500 Madison.

GARAGE—$1,200 BARGAIN; 6 CHEVRO-
lets; 1 Maxwell; 2 Fords. 5719 Prairie-st.

GARAGE FURNITURE. 2237 East
Sun. 3809, after 6 p. m.

GARAGE FOR RENT—NEAR NORTH MER-
chandise Wanted—From $2,500 to $7,500,
in exchange for my residence and 3 flat
rents, or what have you? E. M., 6925
Calumet-av. Normal 3763.

GROCERY AND MARKET—FOR SALE—SO.
Side location; price very reasonable; no
reasonable offer refused; doing five thou-
sand dollars monthly business; real stock.
Apply in person. GEO. CITRON, 356 W. 63d.;

GROCERY, DEL. CANDY STORE—NEAR
Loop; rent $25; invoice about $600; or
cash offer. Open Sun. 7700 Mary-
land-av.

GROCERY AND DELICATESSEN — FOR
sale; will sell at once; fine bus. 61 E.
Garfield-blvd.

HOUSE FURNITURE — ALSO SMALL
Oakland 6731.

HOUSE FOR SALE—
BARGAIN AND AMERICAN
60 TO 250 ROOMS, $2 UP; ALSO COUNTRY
BOOKCASE, ROCKERS, SMALL
OF 6 RM. HSE. CARPETS,
INTEL—100 ROOMS; CORNER LOCATION;
$1,000; 1 monthly bargain.
E. B. REED & SON, 127 N. Dearborn-st.

ICE CREAM, FRUITS, ETC.—STORE TO
Ad. 1,200 seat Apollo Theater,
Crawford-av.; bowling alleys, billiards, 2d floor; money maker. 1846 W. 14th.

LAUNDRY—WE HAVE A CLIENT WHO
has a laundry which is on a profitable
basis and desires his time to go and
wants a partner to interest himself actively
financially. Consideration, $8,500. N. W
Public Accts. and Auditors,
McCormick Bldg., Chicago.

LAUNDRY—FOR SALE; WELL EQUIPPED;
desirable locality, doing good business;
must be cheap; cash. Address A. H
Tribune.

LAUNDRY—FOR SALE; WELL LOCATED;
completely equipped; small; going
bargain. Address J 462, Tribune.

LAUNDRY—EST., N. S.; $450 WK.; RE-
duced price $6,000. Address C 211,

MACHINERY BUSINESS—HAVE INTEREST
in successful new concern building machy.;
value $100; this stock has increased in
nearly 50 per cent; have other use for
Address H 281, Tribune.

MACHINE SHOP—SALE OR LEASE.
shop equipped; now manufacturing a sta-
Address B 144, Tribune.

MILL BUSINESS—ONE-HALF INTEREST IN
going bus. for $1,000; capable of taking
care of office. Address B 475, Tribune.

MILLINERY SHOP — GOOD OPPORTUN-
ity for dealer; 1 Battery; 151
Tribune.

MILLINERY SHOP—OLD ESTAB.; BEST LO-
cation; N. S.; excep. opty. Address P X 444,

MOTOR EXP. BUS. FOR SALE — $2,000
Phone Lindblad, Ravens. 7400.

MOVING, EXPRESSING AND STORAGE
business For Sale—On E. 63d-st. Estab.
years. Full equipment. Vans, auto vans,
horses, etc. Excellent business.
219 E. 63d-st. Phone Went. 37.

NICKELODEON THEATER—FOR SALE
Running; seating 400. Am. Furn. Co. 1434 W. 63d-st.

STORAGE FURNITURE FOR SALE
Bryant, 711 E. 63d. Went. 3307.

OIL AND BOX STOVES
Franklin-st. Garfield 2288.

ONE-HALF SEPARATELY; REAL
cash. 300 338 S. Ashland-av. Apt. 0.

BEDROOM FURN.; BOOKCASE
Desks, Stoves, 3544 Oakley-st.

PARTNER WANTED—NEW SALES
Am. Furn. Co. 1434 W. 63d-st.

PARTNER WANTED—WITH $2,000 CASH
to enlarge manufacturing machinery and steel mill
now rapidly increased from small
to annual sales over $150,000,
profits from 20 to 30%. We need part
with $15,000 to help take care of
business after financial de-
We brokers. Address B 76, Tribune.

PIANO, WAGON—PRICE $350; COST
new. SULLIVAN, 5442 Ingleside;

PRINTING PLANT—S. GORDONS, 1 CUT-
fast; 1 Cylinder; 407 W. Jackson.

PARTNER—FOR SALE—SEATING 100
$35-st., east of Cottage Grove; 1st
floor; will sell at your own terms;
other business. Call at hotel office,

RESTAURANT—FOR RENT—WILSON-AV.
equipped in connection
with first class lunch; expect
considered. 4644 Sheridan-rd.

RESTAURANT—FOR SALE—BEST IN THE
restaurant city in the state. Address
Tribune.

RESTAURANT—DOING $50 TO $80 DAILY.
Tribune.

RESTAURANT—ON CLARENDON BEACH;
Address E 368, Tribune.

ROOMING HOUSE—GOOD LOCATION, NORTH
1st Sat. Cent. 3210.

ROOMING HOUSE—FOR SALE—ESTAB.
transfer cor.; cheap rent. Ad-
Tribune.

ROOMING HOUSE—N. W. COR. 37TH-AV
and 39th-st. Phone Monroe 1330.

SALOON—FOR SALE—GOOD LO-
cation; doing good business; with living
rooms. 548 E. 50th-st.

SALOON—LOOP, DOING $85 PER DAY
business; rent $175; good lease; price
$2,200. Apply afternoon only. S. BOND, 1020
Ashland Block.

SALOON—OLD ESTABLISHED PLACE;
good location; quick sale on account of
death. 3349 W. Madison. Keys at 3357
W. Madison, 3d.

SALOON AND CAFE—FOR SALE—OWNER
leaving city; must sell at once; very reas.
Phone Monticello 5618 or West 355. FRANK
RODDE.

SALOON—FOR SALE—CLEARING $40
week; will inventory. 3259 Chicago-av.

TAILOR BUSINESS—FIRST CLASS FIX-
tures, cheap. 2819 N. Clark-st.

THEATERS FOR SALE—TWO BIG MONEY
making houses. Lyda, 315 N. Cicero-av.,
and Chicago-av., 2122 W. Chicago-av.; both
vaudeville and pictures; no brokers. Call at
theaters for particulars.

THEATER—FOR SALE—UP TO DATE M. P.
theater; or will sell half interest to reliable
party; no agents. KATIE SHMIT, 2971
Indiana-av.

THEATER—MODERN; EXCELLENT LOCA-
tion N. S.; 550 seats; doing a good busi-
ness; bargain; no brokers. Rogers Park
6420.

THEATERS—BUY NOW, SEASON OPEN.
Large or small; for sale, rent, or trade.
U. S. Bus. Exch., 115 S. Dearbn. Rand. 6705.

TINSHOP FOR SALE—WILL SELL TOOLS
or entire shop, account sickness. CHRIS
WESTERMANN, 831 N. Hermitage-av.

ATTENTION,
Merchant or Manufacturer.

NOW IS THE GREATEST OPPORTUNITY
TO DISPOSE OF YOUR STOCK AND FIX-
TURES OR NO MATTER WHAT DESCRIP-
TION OR MANUFACTURING PLANT AND
REALIZE CLOSER TO COST THAN YOU
HAVE EVER BEEN ABLE TO DO BEFORE.
LET US SEND A REPRESENTATIVE TO
SEE YOU AND EXPLAIN OUR METHOD.
WE ALSO BUY OUTRIGHT FOR CASH.
MICHAEL TAUBEN & CO., Auctioneers,
HARRISON 890. 317 S. MARKET-ST.

WANTED—SAFETY FIRST INVESTOR
WITH $5,000

10% MINIMUM PROFIT GUARANTEED.
INVESTMENT SECURED BY
MY FIRST CLASS COLLATERAL.
Money wanted personally by president of
large established, well rated Illinois Corpor-
ation doing wholesale merchandise business.
Investor to make loan or subscribe $5,000 of
my personal stock of the company with the
option of his money returned at an agreed
time or taking my stock as permanent in-
vestment, releasing my other securities. Ad-
dress D 456, Tribune.

Exceptional Opportunity.

Drug Store—Well stocked; good location;
North Side; reasonable rent; rare chance; sold at once; owner has other business in-
terests. Address B T 57, Tribune.

INCREASE YOUR SALES THROUGH CON-
structive methods; power fully applied. Re-
sult pulling ads, booklets, circulars, letters
written. RUDOLPH S. PICK, Sales and Ad-
vertising Counselor, 1120 Schiller Bldg., Chi-
cago.

WOODLAWN 4 FLAT FURNISHED ROOM-
ing House—For Sale—Hdwd. floors, steam
heat, double brick, garage, good tenants,
yearly rental $3,200; price $12,000; good
reason for selling. Address D 427, Tribune.

PARTNERS WANTED—IN PROFITABLE RE-
tail clothing and furnishing goods store, ca-
tering to medium and high class trade. Es-
tablished business; best location and store in
city; annual sales of $50,000, 300 miles south of
Chicago; $16,000 needed to buy share of re-
tiring partner. Call upon or correspond with
Mr. Partner, Stein Co., 1216 Jackson-blvd.

VULCANIZER—TIRE, EXPER., TO OPEN A
vulcanizing shop in my gasoline station on
a partnership basis; stock of tires on hand.
HARTFEY, 3224 South Halsted-st.

PARTNER WANTED—$500 INVESTMENT;
good location; confectionery. 2523 W.
North-av.

PARTNER—WANTED—AUTO AGENCY; 750
car contract; $1,000 or more required; give
references. Address P F 195, Tribune.

PARTNER—WANTED—$1,200 WEEK LO-
gan Square Theater, 3542 Milwaukee-av.

AUTOMOBILES—ELECTRIC.

WE OFFER THE FOLLOWING UNUSUAL
Bargains for this week. Demonstrations on
request:

1915 double drive Ohio Electric; rebuilt;
new batteries; $1,400.

1915 single drive Ohio Electric; rebuilt;
new batteries; $1,350.

1914 double drive Ohio Electric; new bat-
teries; $1,250.

1913 double drive Ohio Electric; new bat-
teries; $1,000.

1913 double drive Ohio Electric; $850.

1912 single drive Ohio Electric; $350.

Kimball Electric; $400.

1915 Studebaker gas car; self-starter; like
new; $500.

1914 single drive Columbus Electric; bat-
tery about 3 months old; $500.

All representations guaranteed.

The Ohio Electric Car Co., direct factory
branch, 2634 Michigan-av., Calumet 5850.

REBUILT RAUCH & LANG ELECTRICS.
REBUILT BAKER ELECTRICS.
FROM $500 UP.
ON DISPLAY AT OUR SALESROOM.
READY FOR IMMEDIATE DELIVERY.
All of these factory rebuilt, have new bat-
teries, new tires, and refinished like new.
SAME GUARANTEE AS NEW CARS.
THE RAUCH & LANG CAR CO.
2349 Michigan-av. Calumet 4712.

REBUILT ELECTRIC CARS.
ALL STANDARD MAKES.
REDUCED PRICES.
REPRESENTATION GUARANTEED.
AMERICAN ELECTRIC CAR CO.,
MFRS. DEROIT ELECTRICS.
2416 MICHIGAN-AV. CALUMET 4789.

ELECTRIC CAR BUYERS—Ask for Bulletin No. 73.
WOODS MOTOR VEHICLE COMPANY,
25th and Cottage Grove-av. Cal. 1043.

ONE RHOC ELECTRIC, GOOD AS NEW; CHEAP
and trade; consider Ford if taken at once; price
$200. Calumet 100. STEARNS, 2431 Mich-
igan.

1913 DETROIT, DOUBLE DRIVE, FINE
condition; driven 4,000 miles; will sac-
rifice. E. P. SULLIVAN, 413 Wells-st. Main
3612.

ELECTRICS, ANY MAKE, ABSOLUTELY
guaranteed, at one-fourth original price.
HEEREY, 910 E. 43d-st. Drexel 6764.

AUTO ACCESSORIES, REPAIRING.

BOSCH MAGNETOS FOR SALE—
Repaired and guaranteed for 1 year.
MOTOR CAR SERVICE CO.,
536-26 E. 35th-st. Ph. Douglas 5401

SAVE GASOLINE; CARBON REMOVED. 35c
per cyl. by Mahaffey, Original Carbon Ex-
pert. Repairs. MAHAFFEY, 2234 S. Park-av.

WE SELL AND INSTALL ESSENAY
tire filler; punctures, no blowouts. Sun.
824. The Essenkay Products Co., 539 Orleans.

HERCULES TIRES. GUARANTEE 4,000
MILES. HERCULES RUBBER CO.,
2128 MICHIGAN-AV.

REPAIRING AND WELDING—CHEAPEST,
best in city; let us call and estimate. Auto
Shop, 4105-7 Cottage Gr. Drex. 4496.

2,000 NEW STANDARD MAKE TIRES AT
reduced prices. Serlin Tire Co. 1300-2
Michigan-av. Calumet 3408.

ALL STANDARD MAKES USED MOTOR
cycles, $25 up; tires and accessories half
price. Sterling, 1355 Michigan-av.

FORD STARTERS, GUARANTEED TO SPIN
motor. Ph. Englewood 5003, evenings.

MAGNETO AND COIL REPAIRING AT
reasonable prices. 750 Custer-st., nr. N. Halsted.

FORD BODIES $5 UP. NEW 30x3 CAS-
ings, tubes, wheels, $9.50. 4046 S. State.

WANTED—HIGH TENSION MAGNETO;
any condition; cash. Tel. Oak. 4540

HIGHEST CLASS AUTO PAINTING AND
trimming; mod. 306 E. 30th. Doug. 4990.

GENERAL ELECTRIC MERCURY RECTI-
fier; must be reasonable. Douglas 5405.

CARBON REMOVED, 35C PER CYL. OARS
oiled and greased. Spoor, 2800 Mich.-av.

AUTOMOBILES—GASOLINE.

CADILLAC

Rebuilt Automobiles.

A Foster Rebuilt Cadillac is decidedly dif-
ferent from the ordinary type of used car.
It is thoroughly rebuilt and refinished in our
own rebuilding shops and represents in actual
value far more than the retail price we place
upon it.

TYPES NOW AVAILABLE ARE AS FOL-
LOWS:

1916 ROADSTER.
1916 LIMOUSINE.
1916 TOURING.
1915 TOURING.
1915 ROADSTER.
1914 SEDAN.
1914 TOURING.
1913 COUPE.
1913 LIMOUSINE.
1913 TOURING.
1912 TOURING.

MISCELLANEOUS MAKES.

1916 RENAULT TOWN CAR.
1916 HAYNES TOURING.
1915 HUDSON ROADSTER.
1917 OVERLAND COUPE.

Cadillac Automobile Co
2301 MICHIGAN-AV.
Calumet 4841.

"Used Car Quality Center,"
24TH AND MICHIGAN TO 25TH-ST.

OAKLAND

'16 Oakland 4 cyl., 5 pass.; elec. lts. and str.
'16 Saxon 5 pass.; elec. lts. and star.
'16 Oakland 6 cyl., 5 pass.; el. lts. and star.
'16 Overland 75B tour.; elec. lts. and star.
'16 Cars 7 pass.; elec. lts. and star.
'15 Overland 5 pass., Model 80; elec. str.
'15 Jeffery 5 pass., beautifully painted.
Stanley Steamer, 20 H. P., 2SB, 5 pas. tour.

SEE OUR PAINTED BEAUTIES.

For Special Service ask for our Mr. Edsell.
Clearing sale prices are, without exception,
the lowest on Michigan-av.; $50 will hold any
of our used cars until May. Time payments.

Tennant Oakland Co.
2426-28 Mich.-av. Ph. Calumet 1333.

OPEN SUNDAY.

Will Sell You

ANY NEW CAR OR MOTOR TRUCK
ON
COSTS YOU NO MORE ON
OUR EASY PAYMENT PLAN.
USE CAR OR TRUCK WHILE PAYING.
NATIONAL SECURITY
AND TRUST COMPANY.
10 S. LA SALLE-ST. FRANKLIN 3240.

LIVERYMEN, ATTENTION—MASTER 6
Chalmers, like new, thoroughly overhauled
and repainted; electric starter, lights, gen-
erator, shock absorbers, dem. rims, 5 nonskid
tires; cost $2,175; bargain; $450 takes it.

Late 1916 Cole 8, 7 pass., runs like
a watch; electric starter, lights, generator,
dem. rims, one man top, Jiffy curtains, slip
covers, bumper, shock absorbers, 5 nonskid
tires; just run enough to be in fine shape;
take offer; must sell. See Chauffeur, 3616
Grand-blvd.

1915 CADILLAC—
Our rebuilding shops have just completed
this fine 6-45 Cadillac touring car. It is
painted Calumet green, striped with black;
equipment includes a brand new set of tires
and full standard equipment. A Foster guar-
anty goes with this car, price $1,050.

CADILLAC AUTOMOBILE CO. OF ILL.
2301 MICHIGAN-AV. CALUMET 4841.

$100 CASH, TERMS, TAKES 1916,
Buick, Ford, Maxwell, Chalmers, Empire,
and 1915 Overland touring cars; guaranteed
A1 condition.

New Maxwells, Oldsmobiles, Elcars, and
Haynes and Davis cars on easy payments.
No extra charges.
834 E. 43d-st. Oakland 2792.

PACKARD BARGAIN—1-35 TWIN SIX
touring car; practically a new car, with
very little mileage. Every modern equip-
ment. New seat covers. To move quick,
$2,300. See Mr. Ryan.
CHICAGO MOTOR CAR CO.,
Jordan Distributors.
Phone Calumet 6070. 2313 Michigan-av.

JEFFERY SIXES—WE HAVE TWO CHES-
terfield 7 pass. light six models; both cars
carry full equipment; $1,650; your
choice at $750; conditions fine.
CHICAGO MOTOR CAR CO.,
Jordan Distributors.
Calumet 6070. 2313 Michigan-av.

FOR SALE — BEST OFFER FOR QUICK
sale takes 1916 6-cyl. Abbott-Detroit
7 passenger car of 1916 model. Hasn't worn
out its first set of tires; perfect condition;
newly painted; will overhaul. E. R. THOM-
AS, residence 4834 Kenmore-av. Business
address 233 W. Jackson-blvd.

EXCEPTIONAL BARGAIN—MARMON 41, 7
pass. touring car, electric starter and lights;
very fine mechanical condition; all new tires;
will accept $950 for quick sale.
CHICAGO MOTOR CAR CO.,
Jordan Distributors.
Calumet 6070. 2313 Michigan-av.

DODGE BROTHERS AND FORD
MOTORS. $250 EACH. SALE
THIS WEEK BARGAINS.
CALL AND SEE THEM.
2412 MICHIGAN-AV. CALUMET 5776.

1916 7 PASS. CHALMERS, MODEL 653,
cost $2,575; last fall car in good as new;
extra tire and tube, shock absorbers; must
sell this week; no reasonable offer refused.
3739 W. North-av.

AUTOMOBILES ON EASY PAYMENTS.

New or used. Easiest terms in town.
CALL AUTO SALES CO.,
20 E. Jackson. Phone Wabash 5212.

1915 7 PASS. OVERLAND, 6 CYLINDER,
model 82, newly overhauled and repainted,
4 brand new tires, shock absorbers, dem.
tube, bumper; guaranteed good as new. Big
bargain. Cash or terms. 3739 W. North-av.

1911 HIGH GRADE LOZIER; GRAY WITH
red wheels; good condition. $900
1—4 cylinder 7 passenger Lozier. 500
PARK MOTOR CAR COMPANY, 60 E. Monroe.
1462 S. MICHIGAN-AV. CALUMET 3236.

REO DISTRIBUTORS.
Trade in your old car for a new Reo; cash
or terms. A Real Side Line Proposition.
Give us a call. Southport Garage, 3722
Southport-av. Tel. Lake View 3671.

FOR SALE—1911 PIERCE ARROWS 6-36,
LIMOUSINE AND TOURING BODIES;
slip covers and other equipment; has had
private use only; not run over 50,000 miles;
price $1,000 cash. Address 475, Tribune.

FOR SALE—SUPER 6 TOURING CAR; TWO
1916 Hudson touring cars; 3 Dodge tour-
ing cars; Studebaker panel top wagon; 4
Overland touring cars. Barry Sales Co., 742
Barry-av. Terms to city buyers.

FOR SALE—DODGE BROS. SEDAN; SEAT
covers, bumper, elec. cigar lighter, clock.
Car just 1 BUCK, 742 Barry-av. Well. 2600.

DRIVE YOUR CAR WHILE PAYING FOR
it—Elgin Six, $385; Chevrolet, $550. UNI-
VERSAL AUTO SALES CO., 6332 Western-
av. Phone Prospect 7114.

$390

Takes '16 Maxwell tour. MAXWELL MO-
TOR SALES CORP., 2457 Michigan-av.

PACKARD 1916 TOURING 1-35, COMPLETE
equipment; two spares slip covers; looks
like new; run 8,000 miles. Best offer takes
Splendid bargain. Address C 219, Tribune.

1916 BABY GRAND CHEVROLET, LIKE
new; 2 extra tires, lots of extras; cost
$875. Will take $525, cash or terms. 7813
S. Halsted-st.

SNAP—5 PASS. HAYNES, 4 CYL., ELEC-
tric starter, lights; winter top; in fine
cond.; at a barg. if taken at once. 5748 S.
Winchester-av.

STANLEY STEAM CARS USE KEROSENE
for fuel. Can you beat it? Stanley Motor
Carriage Co., 2101 Indiana-av. Calumet 6050.

CADILLAC 5 PASS. TOURING CAR, IN EX
cellent condition. 1253 Addison-st., 2d
L. 794

HUPMOBILES, 1915 AND 1916 ROAD-
sters and touring, guaranteed; other makes.
Terms. 5971 Ridge-av., nr. Clark. Rav. 219.

HIGH GRADE AUTOMOBILE BARGAINS.
OVERLAND COUPE AND TOURING CAR
2349 MICHIGAN-AV. CALUMET 4712.

1916 4 CYL., 7 PASSENGER CASE, LIKE
new. Danley Motor Sales Co., 1725 Mich-
igan-av. Cal. 3480.

$985—DREXEL—$1,850.
Four, 5 and 7 passenger cars.
2241 MICHIGAN-AV. CALUMET 2015.

PIERCE-ARROW CHASSIS, BODIES DAM-
aged by fire. Bryn Mawr Auto Co., 5030
Broadway.

DODGE—REO—JORDAN AGENCY.
Trades and Time Payments.
7813 S. Halsted-st. Vincennes 327.

DAN CANARY BUYS AND SELLS USED
automobiles 1412 Michigan-av. Calumet
6073-6074.

1915 STUTZ 6 PASS., REPRINTED, 6 NEW
tires, many extras, fast, bargain, $1,250.
SNOW, 1423 Mich.-av. Phone Calumet 805.

SEND FOR USED CAR BULLETIN.
LOCOMOBILE COMPANY OF AMERICA.
2000 Michigan-av. Calumet 380.

1916 7 PASS. HUPMOBILE, LIKE EQUIP-
ped; newly painted; perfect; $500. Hal-
pert's Drug Store, Polk and Paulina-sts.

1914 OVERLAND TOUR., ELEC. ST.,
lights, new tires, shock ab. Al cond. H.
1 188.

HUDSON SUPER 6 TOUR., 1917; BIG
bargain for cash. Edge. 6531. 5116 Win-
throp-av.

NEW FORDS—YEAR TO PAY; 6 PER CENT
int.; no extras. Address C 204, Tribune.

1916 CADILLAC; NEW 1917 BUICK AND
Ford; cheap; no dealers. Ravenswood 1671.

SNAP—5 PASS. 1916 MAXWELL; LIKE
new; elec. starter; $350. 5320 Prairie-av.

5 PASS. FRANKLIN, 1920. SMALL FIAT,
$200. 7 W. 97th-st. Normal 7614.

NEW FORD, $23 MONTH, NO INTEREST;
quick delivery. Address B P 847, Tribune.

OVERLAND 4 PASS., IN GOOD COND.,
cheap. 5442 May-st. Yards 5410.

FINE 5 PASS. OVERLAND, 1916, $400;
good condition. 7157 Perry-av.

WANTED—SERVICEABLE FORD CAR FOR
cash. EVANS, Rm. 315 Peoples Gas Bldg.;

AUTOMOBILES—GASOLINE.

PACKARD

USED CAR DEPARTMENT.

1916 Packard 1-35 Twin Six Touring.
1916 Packard 1-25 Twin Six Touring.
1916 Packard 1-25 Twin Six Limousine.
1914 Packard 1-35 Phaeton.
1913 Packard 48 Limousine.
1913 Packard 30 Roadster.
1915 Packard 3-38 Touring.
1914 Packard 48 Touring.
1912 Packard 30 Landaulet.
1913 Packard 30 Phaeton.
1915 Packard 4-48 Touring.
1910 Packard 30 Limousine.
1914 Locomobile 38 Touring.
1915 Cadillac 51 Touring.
1909 Pierce Arrow Limousine [Tr. body].
1917 Velie 28 Town Car.
1916 Overland 86 Touring.
1917 Jeffrey Touring.
1915 Chalmers 35B Touring.
1912 Abbott Detroit Touring.
1913 Stevens Duryea Touring.
1915 Cadillac Touring.
1912 Lozier Limousine.
1916 Studebaker Touring.
Cunningham Limousine.
1916 Russel Kar, 42 Sedan,
and many others.

Shall we send you our bulletin giving com-
plete list of cars and prices?

Prices range from $200 to $8,800.

PACKARD MOTOR CAR CO. Of CHICAGO,
Michigan-av. and 24th-st. Ph. Calumet 4814.

WAR IS DECLARED
ON
OUR USED CAR PRICES.

EVERY ONE SHOULD OWN A CAR
AT OUR PRICE.

OVERLAND
USED CAR DEPT.

1917 85-4 OVERLAND TOURING..$675.00
1916 75 OVERLAND TOURING.... 400.00
1916 WILLYS KNIGHT TOURING.... 775.00
1916 WILLYS-KNIGHT COUPE.... 875.00
1916 83-B OVERLAND TOURING.... 450.00
1916 86-T OVERLAND TOURING.... 450.00
1916 MAXWELL TOURING.... 425.00
1916 CHEVROLET 490 ROADABOUT.... 385.00
1916 DODGE TOURING.... 550.00
1915-82 OVERLAND TOURING.... 525.00
1915 80 OVERLAND TOURING.... 450.00
1915 6 STUDEBAKER TOURING TOP 400.00

1444 MICHIGAN-AV.

MUST SELL MY 2 CARS AT ONCE.
Ford touring car, equip. with all access., in-
clud. top, wind shield, speedometer, elec.
lights, vesta generator, shock absorbers,
bumper, Klaxon horn, all new tires, in fine
running condition; $175 cash.
Chalmers 6 fully equip., left
hand drive, center control, one man top, rain
vision wind shield, elec. lights and starter,
slip covers, dem. tubes and rims; looks and runs like new; cost $1,450;
will sell $600 cash.
Roadster, 3659 Grand-blvd. Doug. 7838.

TERMS.

AUTO FINANCE CO.
SELLS YOU ANY MAKE AUTO, NEW OR
USED. PURCHASE FROM ANY DEALER
OR INDIVIDUAL.
EASY PAYMENTS; 6% INT.
ALSO ADVANCE MONEY ON CARS OR
DEALERS' NOTES, GIVING EXTENDED
TIME FOR PAYMENT.
224 S. MICHIGAN-AV. ROOM 644, BY.
EX. BLDG. PHONE HARRISON 772.

HAVE TWO BARGAINS; CIRCUMSTANCES
require me to sell my little six Chalmers
and my 1916, 5 or 7 pass. Studebaker; fully
equipped; electric starter, lights, generator,
bumper, dem. tires, like new in every point.
Only reasonable offer refused on either car. Call
at house, will demonstrate. 3525 Grand-
blvd.

1917 STANLEY STEAMER.

With wire wheels and Silvertown cord tires;
car is practically as good as new; has only run
has only run 3,300 miles and cannot be told
from new. Ask for MR. ROSS. CENTAUR
MOTOR CO., Michigan-av. at 23d-st. Cal.
umet 4631.

LATE MODEL HAYNES LIGHT SIX, 7
Pass. This car looks and runs like new
In fact, shows no signs of use; is fully
equipped, and is specially painted; will guar-
antee same with service for one year, and
sell at a big reduction in price for quick sale.
MORTIMER.
1631 Michigan-av. Calumet 1061.

1916 COLE, 4 CYL., 7 PASS., JUST PAINT-
ed; finish black; is absolutely
perfect mechanical condition; tires almost
new; Kelly-Springfield; one man top; new
curtains, etc.; the job cannot be appre-
ciated until you see it.
COLE MOTOR CO.,
2323 Michigan-av. Calumet 2323.

MUST SELL AT ONCE, 1913
6-60 Cole 7-pass. touring; A1
condition; will demonstrate.
Call West 650 today.

1915 STUTZ, 5 OR 7 PASS., JUST THOR-
oughly overhauled and repainted, fully
equiped; electric starter, lights, generator,
dem. rims, new tires; full kit tools; looks like
new, runs like one; this high class car must
be sold this week. Need money. Look it
over and make offer. 3616 Grand-blvd.

TOTAL SACRIFICE BEST AUTOMOBILE
money can buy, 2 new Kelly-Springfield
Houk wire wheels, Fisk nonskid tires, 1 ex-
tra; elect. start. and lights; winter and sum-
mer tops; car as good as new. Leader Ford
and cash. Call Engle, 170 or see car at
1457 S. Halsted.

BIGGEST BARGAIN OF THE YEAR—
1916 Auburn 4 cyl. 5 pass. touring car,
equipped with electric starting and lighting
system; many other improvements.
Only run 3,500 miles. Looks like new. Will
sell for $200 down and $25 a mo. for 10 mos.
GLADDING, 1240-8 Morgan-av. Prone 6904.

1916 LEWIS; ONE MAY TOP; DEMOUNT-
able rims; electric starter and lights; newly
painted and overhauled; this is a real bar-
gain for cash; $875. Armitage 7563. 1419
N. Fairfield-av.

4 CYL. CADILLAC TOURING, NEWLY
painted and overhauled; elec. lights and
starter, dem. rims, 5 good tires; will
will demonstrate; $375 cash. Armitage 7636.
1419 N. Fairfield-av.

1916 TOURING, GRAY & DAVIS STARTER,
many extras, fine condition; $325. Also
1913 Ford touring, $175. 1917 Ford, panel
top delivery, run less than 900 miles; $425.
Midland Auto Co., 2318 W. 47th-st.

I HAVE A 2 PASS. OVERLAND ROAD-
ster, overhauled and paint job costing $60,
5 Lee puncture proof tires car cost $1,300;
will sell for $550. KULLBERGER, 7813 S.
Halsted-st.

PEERLESS SIX, ROADSTER.
New non-skid tires, good mechanical
condition, electrically lighted. Must sell at
once, any reasonable offer. Phone Pullman
1328. FORMACIARI.

REO, 1916, 7 PASS., 6 CYL.....$850
Reo, 1915, 5 pass., 4 cyl..... 500
Reo, 1914, 5 pass., 4 cyl..... 400
REO MOTOR CAR CO. [Factory Branch].
1251 Michigan-av. Calumet 6050.

WE HAVE 1917 STANLEY STEAMER
with winter top and full equipment; run
2,900 miles.
Stanley Sales and Service Station,
5971 Ridge-av. Ravenswood 219.

MODEL "80" OVERLAND COUPE IN FINE
shape, cheap.
RUSSELL USED CAR DEPT.,
50 E. 26th-st. Calumet 5713.

FORD COUPE—SPECIAL BODY, ELECTRIC
light and starter, generator and Willard
battery, shock absorbers; price $300. DR.
LIGHT. Wabash 2282.

1916 OAKLAND 6 CYL. ROADSTER; PER-
fect mech. condition; new tires; very rea-
sonable. 5230 Broadway. Phone Edge-
water 5855.

MARMON, 1914, FULLY EQUIPPED; EX-
cellent condition; starter; special built
body; bargain for cash. Oakland 604. 4559
Greenwood-av. 1st.

MUST SACRIFICE MY MODEL 81 OVER-
land touring, also 7 pass. Abbott with
winter top cheap for cash. 5035 N. Kedzie
av. Mont. 5247.

HAYNES 6 PASS., MODE



All Good Shoes Are NOT High Priced

This store has shoes for everybody.

Over 100,000 pairs are in these present stocks and it may be surprising to learn that more than half these shoes are priced very little above the prices of a year ago.

It's the demand for the most extreme modes, in the softest and lightest shades, that has made "high prices" for shoes seem so prevalent.

The more staple kinds are *not* high priced—not here, at least—and wise women are buying a pair of plainer shoes for ordinary wear for every pair of the more delicate shoes they buy for dress. This makes their shoes last about three times as long.

Surely in such enormous stocks as these no shoe desire will be found unnoted. Surely the moderation of pricing will be a revelation to many hundreds of women, and men as well, when they go over the situation seriously, comparing the prices on good shoes of the plainer leathers with those at which the exclusive styles must perforce be marked—and with the prices prevailing on many good standard grades and novelties elsewhere.

Let the following brief summary start you thinking—

For Women—

Boots, low cut shoes, pumps, oxfords, hundreds of styles, of patent colt, glazed kid, dull kid and bronze kid.

Third floor section—$6, $7, $8 and $9 pair. Basement section—$3.50, $3.90, $5 and $5.75 pair.

Women's White Canvas Low Cut Shoes:

Third floor section—$5, $5.50 and $6.50 pair. Basement section—$3, $3.50 and $4.50 pair.

For Men—

Boots and oxfords, conservative styles and styles for young men, of calfskin, black kid and tan calfskin.

First floor section—$5.50, $6, $7, $8 and $9 pair.
Basement section—$3.50, $3.90, $4.35 and $5 pair.

For Boys—

Shoes of dependable leathers, well made, in lace and button styles, of calf and patent colt.

First floor section—$3.50, $4, $4.50 and $5 pair.
Basement section—$2.95, $3.50 and $4 pair.

For Misses and Children—

Misses', girls', children's and infants' shoes—the best looking, best wearing shoes obtainable, in all leathers, priced according to size.

Third floor section—$1.45 to $6 pair. Basement section—$1 to $5.50 pair.

Women's, misses', girls', children's and infants' shoes—Third Floor, South, and Basement.
Men's and boys' shoes—First Floor, South, and Basement.

CARSON PIRIE SCOTT & CO

Good Shoes—Still Reasonably Priced

Mandel Brothers

Costume shop, fourth floor

Misses' suits in a remarkable offer

because secured outside the usual course of trade

Much forethought and extensive preparation have made possible a sale such as seldom is encountered this early in the season. Novel, distinctive models of notably high character and in excellent variety assure satisfying choice to hundreds. *Fourth floor.*



Poiret twills, wool jerseys, men's wear serge, velour checks

26.50

Suits in navy, copenhagen, green, beige, gray, worsted checks

Suits appropriate for street, shopping and vacation wear—five typically smart styles pictured. At 26.50.

Alex. Kaminsky
—Russian violinist

of imperial fame—in recital daily, 2:45 to 4:45.

Tea room, ninth floor.

Mandel Brothers

Third floor

Bud vases half price at 50c



They're extremely graceful, covered with flowered brocade and trimmed with gold braid. Choose rose or blue. See picture. *Third floor.*

Envelope chemise—$1 sale

—three new, dainty styles



Chemises of excellent quality nainsook; two styles with empire front and organdy embroidery and lace trimming; the other style adorned with lace and organdy medallions. See illustration. $1. *Third floor.*

Mandel Brothers

Sixth floor

Enameled metal bird cage and stand, 17.50



The cage is 15, 17 inch size and in the leading colors: citron with Chinese blue border, black with citron, red with black. The stand 52 inches high, and decorated to match. Complete, at 17.50 today only. *Sixth floor.*

MARSHALL FIELD & CO

Announcing

A Special Importation of

MOURNING MILLINERY

for Spring and Summer

THE entire north part of the Semi-dress Millinery Section has been devoted to this showing of Hats and Turbans just from Paris.

To see these examples of black, white and black and white Millinery would convince one that Paris can create more lovely and appropriate Mourning Millinery than is offered anywhere.

There are Hats for young girls as well as young and older women. Prices are very moderate.

Fifth Floor, North Room.

MARSHALL FIELD & COMPANY

Now Is the Opportune Time to Choose

A Model Suit, Gown or Wrap at Great Savings

THE Women's and Misses' Custom Apparel Section has reduced a number of its very recently received models, which are designed for Spring and Summer wear.

The present prices are so interestingly low that immediate inspection is advisable. *Ninth Floor, South Room.*



F. N. Matthews & Co.

Outfitters to Women

21 East Madison Street

Between State and Wabash

Spring Suits, Coats, Dresses FOR Women and Misses

Every woman has need of the Matthews Specialty Shop.

If one is discriminative, tasteful, individual, she finds it convenient, advantageous, satisfactory to shop at Matthews'.

Stylish, wearable clothes at sensible prices.

$25 $35 $45 $55

And Upwards

Blouses—Georgette—in all the leading smart styles—$5 to $30.
Voile Blouses—$2.50 to $12.50.
Crepe de Chine Blouses—$3.75 to $12.50.

F. N. MATTHEWS & CO., 21 East Madison Street

ECONOMICAL WOMEN must have THE TRIBUNE—because much of its advertising—merchandising news—is not found in any other newspaper.

RESORTS AND HOTELS RESORTS AND HOTELS

ALASKA

The New Empire

One-Fifth of Uncle Sam's Domain

Alps, Rivers, Glaciers, Totem Life; The Romance of Gold, Hustling Industry, under the magic of a Midnight Sun.

Its wonders begin with the 1,000-mile journey Northward along the sheltered "inside route" on the perfectly appointed

Canadian Pacific "Princess" Liners

including the

S. S. "Princess Charlotte"

For full particulars, call or write about Tour No. W.

THOS. J. WALL, Gen. Ag't Pass'r Dept.
201 So. Clark St., Chicago, Ill.

Canadian Pacific Railway

RESORTS AND HOTELS

ROYAL PALACE
HOTEL and COTTAGES
Ocean Beach, ATLANTIC CITY, N.J.
NEAR ALL PIERS and AMUSEMENTS
ORCHESTRA DANCING
CONVENIENCE COMFORT PLEASURE

ST. GEORGE
Residential Hotel—Ninth and Blackstone. European, $1.50 to $3.50 a day. American, $3.50 to $5 a week. Handy to Park, Subway, Elev.

TRAYMORE
WORLD'S GREATEST HOTEL SUCCESS—GREATEST RESORT
A PLACE for Rest and Recreation. Invalids' Chairs. Write for Rates and Information. Hotel Dennis and Traymore Garages. Colored Tours.

RESORTS AND HOTELS

Real Service

Tactfulness, intelligence, promptness and courtesy characterize every phase of personal service at The Hollenden. Many of the employes have served Hollenden patrons for years—an unusual condition in hotel employment. Invariable high efficiency is the result.

800 Commodious rooms; three nationally famous restaurants; the largest Ball Room and Banquet Hall in Ohio, an Assembly Hall and numerous private dining rooms offer unlimited facilities.

EUROPEAN PLAN. WITH BATH:
For One Person ... $3 to $5
For Two Persons ... $5 to $8
With Twin Beds ... $6 to $8
Suites at various prices

The Hollenden, Cleveland

Briggs House
Randolph and 5th Ave., Chicago
1 BLOCK FROM CITY HALL SQUARE
Location Most Central
200 Modern Rooms Restaurant Feat. Chicago Cleanliness
Rate—Per Day, $1 and $1.50
With Bath, $2.00, $2.50 and $3.00

CHICAGO'S FAMOUS SOUTH SIDE HOTEL CENTER
CHICAGO BEACH HOTEL HOTEL DEL PRADO
THE WINDERMERE HYDE PARK HOTEL

Evanston Hotel Only 15 minutes from Chicago's Loop. Beautifully furnished rooms and finest cuisine. Reasonable rates. Evanston, Ill. Ph. Evanston 3000.

PLAZA HOTEL, Chicago
North Avenue and North Clark Street
FINE ROOM AND BATH, $1.50 and $2

RESORTS AND HOTELS

1,700-Mile Rail and River Trip, Only $



rivers, including National Park, Mammoth Cave, Grand Canyon, Yellowstone, Glacier, Rainier, Shasta, Crater Lake, Yosemite, Big Trees, Salt Lake City, Colorado Springs, Denver, Omaha, Minneapolis, St. Paul, Duluth, Milwaukee, Chicago. Gen. Grant and Gen. Pershing visited '62, etc., and return, $88. Stopovers. Stateroom on boat included. Features attention to ladies and children. Sailings May 7, 14, 21, 28, June 4, 11, 18, 25, July 2, 9, Sept. 5, 10, 17, 24. Write Wm. Lauder, 8761 Maryland Ave.

ALAMAC HOTEL
Ocean front in heart of Atlantic City. Fireproof. American plan. Hot and cold sea water baths. Grill. Orchestra. Garage. Write for booklet. Open always.

HEALTH RESORTS

GRAND VIEW HEALTH RESORT
LESS THAN 3 HOURS FROM CHICAGO
MUD BATHS
"NATURE'S CURE" FOR
RHEUMATISM
ECZEMA AND KINDRED AILMENTS
Wonderful Results in a Very Short Time
A Splendid Nine Hole Golf Course
Bring Your Clubs
For Free Illustrated Booklet, Address
WAUKESHA MOOR BATHS
WAUKESHA, WIS.
Open All the Year

GET HEALTH

Chronic diseases such as rheumatism, stomach disorders, [illegible] disease, diabetes, [illegible] natural form of treatment [illegible] and proper [illegible] surgery. Pay [illegible]

Phone for Free Health Literature or Appointment
Dept. 23—4200 Grand Blvd., Chicago
Phone Oakland 2424

Private Home [illegible] Write [illegible] Physician only. Phone [illegible]
MRS. E. B. HOYT